Gc
977.101
P83f
1915
1470900

GENEALOGY COLLECTION

GEN

ALLEN COUNTY PUBLIC LIBRARY

3 1833 02484 1048

THE FARM JOURNAL FARMERS DIRECTORY

OF

PORTAGE COUNTY

OHIO

(With a Complete Road Map of the County)

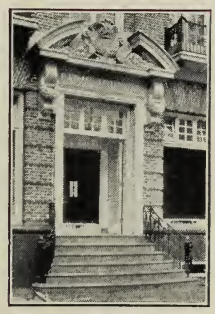

PUBLISHED BY

WILMER ATKINSON COMPANY

PHILADELPHIA

1915

Copyright, 1915
By Wilmer Atkinson Company

1470900

Evidence of the Interest School Children Take in the Farm Journal Directory.

PORTAGE COUNTY

SOME FACTS AND FIGURES

PORTAGE COUNTY, with a total of 3,591 farms in an area of 521 square miles, is distinctly a farm county. More than 89 per cent. of the entire area of the county is in its farms, and more than 70 per cent. is under cultivation. The farms are, as a rule, of more than average size, less than 8 per cent. being under ten acres. They are almost, without exception, profitable and correspondingly valuable. The farmers, as a class, are the most prosperous folks in the county. In view of the number of farmers, that is in itself a statement of the wealth of this section.

The farm population of Portage County is almost exclusively native born white. There are but few foreign, and only four negro farmers in the entire county, according to the most recent United States Government statistics.

It is interesting to note the number of farms in the county operated by their owners. Of this class there are 2,791 or nearly 78 per cent. One thousand, eight hundred and ninety-seven or 68 per cent. of them are reported free of mortgage debt. This is an exceptionally large per-

centage. On the balance, the remarkably low mortgage indebtedness of only 34 per cent. of the entire valuation is carried. Even in the absence of other statistical figures, these mortgage statements alone would indicate exceptional prosperity among Portage County farmers.

The largest single crop, and the one produced most generally throughout the entire county, is potatoes, of which 1,039,247 bushels were produced in 1910, a notably bad crop year, but the latest for which authoritative figures are available. Following closely on this for quantity is oats, with a total of 820,004 bushels; corn comes next, with 661,491 bushels, and wheat fourth, with 391,332 bushels. The combined total value of these four corps was in excess of two million dollars. In potato production Portage County ranked second only to Cuyahoga County for the entire State and then less than two thousand bushels behind. In view of the decreased acreage planted each year recently in Cuyahoga, first place in potato production is generally conceded to Portage County.

Everywhere is an atmosphere of hard work. Everyone takes work seriously and as a matter of course. There is no false pride about it, and no failure to realize its importance and its necessity. Rich farmers' wives, and sons and daughters, take pride in their fine butter, their eggs, their vegetables, their chickens and their stock. The relations between the people of the farms and the people of the county seat are most cordial. The farmers deposit their savings in the local banks, and deal in the local stores.

This directory is published in the belief that it will serve to acquaint the residents of one end of the county with those of the other. We believe it to be accurate. We realize, however, that even in the most carefully compiled and printed books certain errors are bound to appear, and we apologize in advance for any such that may be found by our subscribers.

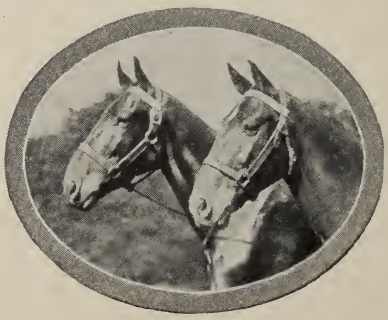

D. R. Hanna, *President*
Wm. Getz, *Vice-President*
C. G. Bentley, *Treasurer*
F. H. Carnahan, *Asst. Treas.*
C. R. Sharp, *Secretary*

THE PORTAGE COUNTY IMPROVEMENT ASSOCIATION

Founded 1912

B. F. Batchelder, *Chief Engineer*

H. P. Miller, *Agriculturist*

BETTER ROADS
BETTER LIVE STOCK
BETTER FARMING

Executive Committee

D. R. Hanna, *Chairman*
Wm. Getz
C. R. Sharp
C. G. Bentley
H. W. Riddle, Jr.
J. J. Jackson
R. M. Wheeler
N. H. Merwin
O. L. Diver
W. J. Beckley, *Counsel*

Board of Trustees

W. L. Porter, Atwater
Carl B. Ford, Aurora
G. A. Cline, Brimfield
C. D. Kirtland, Charlestown
O. L. Diver, Deerfield
W. T. Jones, Edinburg
J. F. Dudley, Freedom
J. J. Jackson, Garrettsville
Miner L. Bates, Hiram
F. D. Olin, Kent
R. M. Wheeler, Mantua
H. W. Hahn, Nelson
N. H. Merwin, Palmyra
W. S. Griffith, Paris
H. W. Brockett, Randolph
H. W. Riddle, Jr., Ravenna
W. C. Kibler, Rootstown
Charles Ensinger, Shalersville
H. L. Ellsworth, Streetsboro
E. B. Mishler, Suffield
A. W. Messinger, Windham

Ravenna, Ohio

CLOVER LEAF

TRADE MARK

L-I-M-E

HYDRATE OR GROUND LIMESTONE

None better can be made because:

1st. We have stone 91.16% calcium.

2nd. We have the best equipment that can be obtained.

3rd. We have experienced men in our organization. Not only men who know how to prepare lime, but practical farmers and men who know the service you need.

4th. We put our experience and service into answering every inquiry and the filling of every order.

5th. We can fill your order for any form of lime.

6th. We can furnish the best Lime and Fertilizer Sower we know of.

Write us for prices or any lime information, and join the rapidly increasing list of satisfied users of

CLOVER LEAF PRODUCTS

The O. C. Barber Mining & Fertilizer Company

Department D - - - CANTON, OHIO

LIME

Caustic lime and quick-lime are the same. Hydrated lime is quick-lime slaked by water. Air-slaked lime is quick-lime slowly slaked by the action of the air. Ground limestone, which has the double advantage of being safe and easily handled, is merely raw (unburned) limestone rock, ground fine; it costs less than other forms of lime, but twice as much is required to get equal results.

The signs of lime exhaustion are various. Moss and sorrel make their appearance. Stable manures do not properly decompose. Bacteria do not grow as they should on clover roots. Artificial fertilizers fail to do good work. Crops lack vigor, and culture is often difficult in a mechanical sense. Something is evidently wrong.

A general working rule for the application of lime to the soil is 1,000 to 3,000 pounds per acre, every five or six years. A bushel of freshly burned stone lime weighs about seventy-five pounds. Thirty bushels would weigh something more than a ton.

Land-plaster (also called gypsum) is sulphate of lime; whereas limestone is carbonate of lime. Land-plaster is a whitish, odorless, non-caustic powder obtained by grinding a natural rock found in Nova Scotia and some other places.

Land-plaster will not take the place of caustic lime in sweetening the soil, nor in correcting what is termed soil acidity. Such work must be done by common lime in one of its commercial forms, or by ground limestone. Land-plaster seems to be very slightly acid rather than alkaline in effects; at any rate, it is not the thing to use for the correction of soil acidity.

Strictly speaking, neither lime nor land-plaster is a fertilizer; but they are both valuable, nevertheless.

Ohio farm land generally is said to be lacking in lime—and the State Experiment Station at Wooster has made some exhaustive tests with a view to discovering the results to be obtained by the use of differing quantities, and at different stated intervals. A report of the results of these experiments may be obtained by anyone interested on request.

PORTAGE COUNTY OFFICIALS

Sheriff—Joseph Jones

Recorder—W. J. Robison

Treasurer—A. L. Kreinberg

Prosecuting Attorney—C. H. Curtiss

Commissioners—H. P. Schultz
Frank S. Hart
C. E. Fisher

Auditor—W. A. Goss

Surveyor—J. L. Walter

Clerk of Courts—Albert L. Caris

Probate Judge—E. F. Robison

District Assessor—A. H. Webb

School Superintendent—H. B. Turner

Cow Ailments and How to Treat Them

(From the Biggle Cow Book)

Let sick or maimed animals lie still. Do not torture them by trying to get them up. Rub their limbs every day and keep a soft bed under them. They will get up when they are able.

If a cow look poor and weak, put a blanket on her, keep her in a warm place, and feed her some corn meal and middlings, and some oats. Give her warm drink, and stir a little cheap flour in it. Do not let her run clear down. Look ahead.

If cows are accidentally left out in a rain and seem cold, put them in the stable as soon as possible and rub them well. If they shiver, put blankets on them until they are dry. If there is inflammation or hardness in the udder, bathe it thoroughly for at least half an hour, and rub gently until thoroughly dry.

If this does not effect a cure put a *warm* flaxseed poultice on the udder, which can be held in place by means of an eight-tailed bandage. This should be changed twice a day until the hardness and soreness are gone. Of course, the cow should be milked out two or three times each day.

If a cow get a foreign body in the mouth turn her head towards the light and remove it.

When chaff or other dirt gets into the eye syringe or sponge the eye frequently with clean cold water containing sulphate of zinc one grain to each ounce of water. Keep stable darkened.

For Choking, examine throat and neck; if offending object is felt, attempt to force upward into the mouth by pressure of hands below the object. Give one pint linseed oil or melted lard. May sometimes reach with hand by holding tongue aside. Do not push a stiff stick or fork handle down the throat; a piece of rubber hose, well greased, is less likely to ruin the cow.

If a cow has Bloat or Hoven there will be a drum-like swelling on left side in front of hip, caused by green food, wet or frosted clover, overfeeding, choking. Give one-half teacupful table salt in water, as drench. Exercise. If not relieved give aromatic spirits of ammonia, two ounces, well diluted, every hour.

Where there is great danger of suffocation a puncture of the paunch may be made with a knife at a point, equally distant from the point of hip and last rib, on *left side of cow.*

Impaction of Paunch is caused by overeating, and the symptoms are failing appetite, solid or doughy swelling on front of left hip. Give one to two pounds Glauber salts dissolved in water; follow every three hours by drench of mixture of equal parts common salt, nux vomica powdered and capsicum. Dose, one tablespoonful.

In Colic the symptoms are uneasiness, striking belly with hind legs, lying down and getting up. Cause, change of diet, rapid feeding. Give Glauber salts, one pound in water; warm water enemas. Give every hour one ounce each of laudanum and sulphuric ether, diluted.

Constipation caused by dry, coarser food and lack of exercise, is treated with green food, linseed meal and exercise; give pint of raw linseed oil. Diarrhœa is treated with starch gruel or flour and water and dry food.

Scours in calves is caused by overfeeding, bad food or drink, damp stables, dirty surroundings. Remove cause and withhold food the best remedy. Give once daily twenty grains potassium permanganate in tincup of water; also use same for enema.

Cows are subject to Founder, showing sudden tenderness in two or more feet; feet hot and may crack around top of hoof. This comes from overfeeding. Give Glauber salts one pound, twenty drops tincture aconite every two hours. Keep feet moist by wet pasture or wet cloths.

Garget or Swollen Udder, due to cold, injuries, overfeeding or heating food. Bathe frequently with warm water; dry, and apply warm lard. Milk often. Give internally two-drachm doses salicylic acid and one drachm soda bicarbonate in one pint of milk four times daily.

Discharge of Mucus from nostrils indicates catarrh from exposure, dust, or pollen of plants. Allow animal to breathe steam from water containing pine tar.

In Sore Throat there is difficulty in swallowing, food returns through nostrils. Steam as in catarrh, give tincture belladonna one-half ounce every six hours. Rub throat with equal parts turpentine and sweet oil.

In Bronchitis there is dry cough first,

then loose, and discharge from nostrils; rattling sound in windpipe. Steam as in sore throat and give tincture aconite twenty drops every two hours and two drachms muriate ammonia in one pint of water three times daily. For bronchitis in young stock due to worms in windpipe, which sometimes occur in autumn where they are pastured late, give one ounce turpentine and six ounces sweet oil well mixed three times a week. Take from pasture and feed liberally.

In Pneumonia there is loss of appetite, animal standing, rapid breathing, pulse frequent, extremities cold. Cause, exposure or neglected bronchitis. Place in a warm, dry, well-ventilated stable, apply to chest equal parts turpentine and alcohol and cover with blanket. In beginning give tincture aconite twenty drops every hour. If not better in two days discontinue aconite and give one ounce tr. digitalis every eight hours.

In Pleurisy there is fever with rapid pulse, animal stands, grunts on moving or when chest is struck, has a short painful cough. Treat same as for pneumonia; give also one drachm iodide of potash twice daily.

Sore Teats are caused by scratches from briers, bites of insects, dirt exposure, also from the contagion of cow pox at milking. Remove cause and use milk tube if necessary; apply to sores after milking small quantity of mixture glycerine four ounces and carbolic acid one drachm. In cow pox milk affected cow last and apply to sores mixture glycerine four ounces, water eight ounces, chloride of zinc twenty grains.

Warts on teats or other parts are generally easily removed by sharp scissors; dress wound as advised for sore teats.

Mange causes great itching and generally starts at root of tail or top of neck; cause, a minute parasite. Wash with soap and water and dry, after which apply lard which destroys the parasite.

For Lice and Ticks apply daily a tea made by adding one pound quassia chips to three gallons of boiling water. Ordinary sheep dip is also effective. Carbolic acid is one of the most effective agents against parasites. It should have a dilution of about one hundred times its bulk of water. Kerosene emulsion is good for lice on cattle, killing both adults and eggs. To make, dissolve one-half pound hard soap in one gallon hot water and while still near the boiling point add two gallons kesosene oil. Churn or agitate until emulsified. Use one part of this emulsion to eight or ten parts of water and use as a spray, wash or dip.

In Ringworm there are circular spots of baldness covered by gray or yellow crust; caused also by a parasite. Wash with strong soap and water and apply pure creolin once daily for a week.

Foul Claw or Hoof Distemper causes lameness in one or more feet, swelling and heat around top of hoof, and bad smelling discharge around edge of hoof and between the claws. Cause, dirty stables, standing in stagnant water or mud. Trim off all loose horn, clean by wiping with dry rags, wet sores twice daily with mixture chloride of zinc one ounce, water one pint.

Overgrowth of Hoof from standing in stable should be filed off with rasp.

Sprains (generally below knee or hock), causing heat and lameness with tenderness at point of injury, should be bathed with warm water or with laudanum three parts, lead water one part.

Wounds, if bleeding much, fill or cover the wound with clean cotton dipped in cold or quite warm water, and secure firmly with bandage; examine for foreign bodies, as splinters, nails and dirt. Do not fill wound with cobwebs to stop bleeding. Remove the bandage before swelling takes place; one application of bandage usually enough. Keep animal quiet first day, then allow exercise. Keep wound clear and apply carbolic acid water 5 per cent. or creolin and water 1 to 10. Do not apply grease to wounds. If proud flesh forms apply daily enough powdered burnt alum to cover.

For an Abscess or cavity containing pus caused by bruises, etc., open freely and syringe with 10 per cent. creolin solution.

Lockjaw, a constant muscular spasm involving more or less the entire body, is caused by the entrance of tetanus germs through a wound. There is stiffness of whole or part of body, more frequently the jaws, making eating difficult or impossible. If animal can drink give one-half ounce doses bromide potash five times daily; dissolve and place on food or gruel or in water given to drink. Do not drench, and keep quiet.

Inversion of Vagina most frequent in springers, caused most frequently by stalls too low behind. Treat displaced parts with warm water and replace them.

3 1833 02484 104

Place cow in stall eight inches higher behind than in front until after calving.

Inversion of Womb occurs after calving, same cause as above and treatment the same; get womb placed well forward.

Sterility in bull is sometimes caused by high feeding and lack of exercise. Give nux vomica one drachm and capsicum one-half drachm once daily. In cow may be temporary, following abortion; if from other cause, seldom recover. Try same remedy as for bull.

Abortion is a frequent and troublesome malady, occurring generally at about seventh or eighth month. Cause may be due to injuries or to contagion. Separate at once when suspected; after calf is born syringe the womb with one gallon of warm water containing one ounce creolin. Repeat daily as long as any discharge is seen. Afterbirth should be removed about third day after calving. Disinfect stables thoroughly. Do not let cow take bull for at least two months after aborting.

Retained Afterbirth is generally due to premature birth; should be removed on third or fourth day. Blanketing, warm stable, warm drinks may help. If necessary to remove by hand, should only be attempted by qualified person, otherwise it is advisable to allow it to remain.

Inflammation of the Womb is indicated by fever, loss of appetite, straining. Caused by injuries in calving or to attempts at removal of afterbirth, and is generally fatal. Give two drachms salicylate of soda every four hours and syringe womb with warm water and two ounces creolin to the gallon.

Milk Fever or Parturient Apoplexy is usually treated by inflation of the udder with air. Doubtless a regular "milk fever outfit," costing about $3, is best to use, as it precludes the possibility of infecting the sensitive interior of the udder. But in emergency, or in case the outfit is not procurable, the udder may be inflated by using a bicycle or automobile air pump, taking pains to be sure the air used is pure. If in a stable, ventilate it well.

Attach a milking tube to the tubing of the pump, first dipping it in a carbolic solution (carbolic acid three teaspoons, water one pint). Wash each teat carefully with this antiseptic, before inflating it, so as to prevent infection. Insert the milking tube carefully. Work slowly.

Of course the udder must not be inflated unreasonably. After inflation, remove the tube and leave the udder full of air for five to eight hours. Then the air may be worked out gently, and, if necessary, the inflation may be repeated.

Cows so treated usually show marked signs of improvement within two hours.

Actinomycosis (Lump Jaw) is a contagious disease due to a germ known as "Ray fungus." There are well-defined swellings about the jaw, head and throat, or may be on the tongue or in the lungs. These soften and open after a time and discharge matter; appetite good until well advanced. The treatment is, remove by surgical means; late experiments indicate iodide of potash two to three drachms daily to be a cure. Advanced cases should be killed at once. The meat should never be used for food.

Milk Sickness (Trembles) is a disease of cattle communicable to man and other animals by use of meat or milk; dry cattle most commonly and far more severely affected. Milch cows may transmit this disease through the use of their milk and yet show no trace of the disease themselves. The symptoms are trembling upon least exertion as walking, great prostration and delirium. Treatment is only prevention; do not use pastures known to produce this disease; unbroken land of certain districts unsafe.

Rheumatism is shown by hot, painful swellings at the joints, generally the hocks, stiffness in walking or may be unable to rise. Bathe joints with camphor and alcohol and give internally two drachms salicylate of soda every three hours until four ounces have been given; keep warm and dry and give laxative food.

Texas Fever, a disease of Southern cattle which, when transmitted to Northern cattle, is generally fatal in a few days. The spread of the disease is generally due to ticks; those from diseased animals contain the germs of the disease and by their bites transmit it. The indications are a high fever, staggering gait, urine of reddish brown to black, great prostration, unconsciousness, death. Most common in summer months; unknown in the north after heavy frost. Prevention, avoidance of cattle from Southern fever districts; dipping of Southern cattle to destroy the ticks.

INDEX TO ADVERTISERS

NAME	BUSINESS	TOWN	PAGE
Actual Business College		Canton & Akron	2d Cover
Agricultural & Commercial Lime Co.	Lime	Canton	301
Akron Cultivator Co.	Agricultural Implements	Akron	245
Akron Savings & Loan Co.	Banking	Akron	258
Alexander, Marion A.	Automobiles	Randolph	255
Allen, Burritt B.	Auctioneer	Ravenna	252
Alliance Fertilizer Co.	Mfr. Fertilizers	Alliance	282
Armstrong, Wm. & Son	Atwater Mill	Atwater	285
Atwater Garage	Autos and Garage	Atwater	252
Atwater Hotel & Livery		Atwater	299
Atwater Savings Bank		Atwater	258
Austin, H. A. & Hill	Groceries	Ravenna	294
Auto Shop, The	Autos, Supplies and Repairs	Ravenna	255
Baker Printing Co.	Job Printing	Kent	314
Ball, Gordon G.	Insurance	Ravenna	283
Barber, O. C. Mining & Fertilizer Co.	Lime Mfrs.	Canton	6
Bartholomew, J. H.	Blacksmith	Atwater	262
Beatty, H. L.	Attorney-at-Law	Ravenna	250
Beckley, W. J.	Attorney-at-Law	Ravenna	250
Belko, F. W.	Contractor and Builder	Kent	265
Bennett, J. A.	Coal and Mfr. Concrete Building Blocks	Ravenna	272
Birch, Mrs. L. V.	Groceries, Meats and Mdse.	Atwater	288
Bissler, J. W.	Meats	Suffield	268
Bissler, S. C. & Son	Furniture and Undertaking	Kent	287
Burns, J. R.	Real Estate	Kent	315
Butler, T. F.	Real Estate and Live Stock Auctioneer	Deerfield	251
Campbell, H. W.	Attorney-at-Law	Ravenna	250
Carlile, L.	Plumbing and Heating	Kent	297
Carlin, E. O. & Co.	Furniture and Undertakers	Kent	287
Carson, D. D. & Co.	Automobiles and Garage	Deerfield	253
Carson, W. L.	General Merchandise	Deerfield	289
Chaffee, A. G.	Jeweler and Optician	Garrettsville	300
Chalker, P. J.	Pumps and Engines	Garrettsville	281
Chapman & Greene	Boots and Shoes	Ravenna	264
City Banking Co.		Kent	259
Clewell-Marsh Co.	Dry Goods Store	Ravenna	280
Coffeen, F. A.	Contractor and Builder	Kent	266
Coit House	Hotel	Ravenna	299
Cole, A. S.	Attorney-at-Law	Ravenna	250
Collier, C. V.	Optician	Ravenna	308
Collins, E. L.	Blacksmith and Agr. Implements	New Milford	248
Cook, Geo. T.	Boots and Shoes	Kent	263

NAME	BUSINESS	TOWN	PAGE
Crafts & Mahan	Grocers	Mantua	293
Craig, Irwin	Horse Clipping	Deerfield	298
Cunningham, Charles B.	Live Stock and Real Estate Auctioneer	Kent	251
Curtiss, C. H.	Attorney-at-Law	Ravenna & Kent	250
Curtiss Racket Store		Ravenna	308
Daryman Brothers	General Merchandise	Deerfield	289
Davis Collecting Agency		Randolph	277
Davis, C. M.	Insurance	Kent	283
Day Brothers	Grocers	Ravenna	294
Deerfield Creamery Co.		Deerfield	278
DeGroff & Biles	Hardware and Agricultural Implements	Atwater	294
Dennis, A. T.	Real Estate	Canton	314
Diamond Brick & Tile Co		Diamond	265
Diamond Stock Farm	Poultry and Swine	Diamond	272
Dick, Joseph, Mfg. Co.	Machinery	Canton	305
Dillinger, R. J.	Bakery	Kent	257
Dole, J. G., & Son	Stoves, Furnaces and Sheet Metal Work	Ravenna	297
Donaghy's Drug Store	Drugs	Kent	278
Dussel, J. H.	Attorney-at-Law	Ravenna	250
Eckert, Emerson C.	Indian Motorcycles	Ravenna	262
Edick, R. J.	Livery and Buggies	Garrettsville	269
First National Bank		Mantua	260
Ford Seed Co.	Seeds	Ravenna	317
France, W. S.	Nurse	Atwater	308
Frank, P. L., Construction Co.	General Contractors	Ravenna	267
Frank, P. L., Lumber Co.	Lumber	Ravenna	303
Frees, W. S.	Poultry	Garrettsville	313
French, Dallas H.	Agricultural Implements Cattle and Poultry	Newton Falls	248
French Dry Cleaning & Dyeing Co.		Kent	274
Frick, N. H.	Carpenter and Builder	Kent	266
Gantz, V. W.	Cattle Breeder	Atwater	270
Garrettsville Hardware Co.		Garrettsville	295
Garrettsville Journal	Newspaper	Garrettsville	306
Gartner-Sweet School of Music		Ravenna	309
George, A. M.	Real Estate and Insurance	Akron	282
Gibson & Ott	Restaurant	Kent	315
Griin, Christian F.	Contractor and Builder	Kent	266
Green, D. H., & Co.	Shoes	Kent	264
Greenberg, Philip	Men's Furnishings, Clothing and Shoes	Ravenna	275
Griffith, H. D.	Farm Implements, Gasoline Engines, Silos	Wayland	249
Griffith, M. T.	Contractor and Builder	Wayland	267
Hallock, W. R.	Marble and Granite	Ravenna	304
Hammel Brothers	Meats	Mantua	268
Hammel Business College		Akron	277

NAME	BUSINESS	TOWN	PAGE
Harrison, W. R., & Co.	Mfr. Agricultural Implements	Massillon	Second Cover
Hartman, J. H.	Harness Maker	Randolph	296
Hartzell, Ambert J.	General Merchandise	North Benton	291
Hawley, N. A.	Lumber	Windham	304
Hays, I. J.	Dry Goods and Clothing	Mantua	275
Hill, Frank N.	Groceries and Poultry	Kent	293
Hill, John F.	Physician and Surgeon	Ravenna	310
Hinman & Poots	Hardware and Agricultural Implements	Mantua	246
Hodge, A. E.	Tailor and Dry Cleaning	Ravenna	318
Holt, Mrs. I.	Restaurant	Kent	315
Horr, G. L., & Son	Cheese and Seeds	Ravenna	269
Hotchkiss & Co.	Real Estate and Insurance	Ravenna	283
Hotel Randall	Hotel and Livery	Windham	300
Hurd, A. B.	Hardware and Agricultural Implements	Aurora	246
Huth, L. J.	Lumber, Contractor and Builder	Randolph	266
Imperial Dry Cleaning Co.		Kent	274
Ingell, C. D.	Attorney-at-Law	Ravenna	250
Jacobs, F., & Co.	Wall Paper and Contracting	Kent	309
James, E. D.	Contractor (Cement and Stone)	Wayland	273
Jenior, John A.	Well Driller	Randolph	319
Johnson, Britton S.	Attorney-at-Law	Kent	250
Joiner & Hingle	Blacksmith and General Repair Shop	Windham	263
Kent Courier	Newspaper	Kent	307
Kent, H. H.	Restaurant and Electrical Supplies	Mogadore	281
Kent Lumber & Sled Co.	Lumber and Sleds	Kent	303
Kent Motor Car Co.	Automobiles and Garage	Kent	254
Kent National Bank		Kent	259
Kingsbury, O. A.	Auto Tires, Grant Motor Cars	Ravenna	257
Klein, M. J.	Furniture and House Furnishings	Ravenna	287
Kline, E. G.	General Merchandise	St. Joseph	292
Knowlton, E. H.	Physician and Surgeon	Mantua	310
Kump, A. D.	Butter, Creamery Products, Eggs	Atwater	269
Lake Brady Park	Pleasure Resort	Lake Brady	310
Lang & Konkel	General Merchandise	Randolph	291
Layer & Son	Groceries and Provisions	Garrettsville	292
LeRoy, James N.	General Merchandise	New Milford	290
Livingston, Coe	Gents' Clothing and Tailor	Kent	275
Longcoy & Sparrow	Groceries, Meats and Seeds	Kent	267
Loomis, H. R.	Attorney-at-Law	Ravenna	250
Lyon & Morgan	Druggists	Ravenna	280
Mallory & Paine	Furniture and Undertaker	Garrettsville	286
Mantua Auto Shop	Autos and Garage	Mantua	254

NAME	BUSINESS	TOWN	PAGE
Mantua Garage	Garage and Auto Agents	Mantua	254
Mantua Grain & Supply Co.	Grain, Flour and Feed, Agricultural Implements, Coal and Fertilizers	Mantua	247
Marsh, I. R.	Harness Mfr.	Kent	296
McKeefrey & Co	Limestone	Leetonia	302
Merritt & Fressenden	Plumbing and Supplies	Kent	312
Miller, Vern N	Carpet and Rug Weaver, Barber, Cigars and Confectionery	Suffield	257
Mills & Flittner	Meats	Mogadore	268
Moffatt, I. B.	Painter and Decorator	Kent	309
Monroe, Glenn L.	Stockman	Diamond	313
Morrow, A. M., & Son	Coal	Garrettsville	276
Mowen & Moore	Cattle Breeders	Deerfield	271
Newton, Charles B.	Attorney-at-Law	Kent	250
Nelson & Norton	Produce and Farm Machinery	Garrettsville	247
Olin, N. E., & Son	Pianos	Kent	311
Orchard Hill Farm	Fruit and Poultry	Windham	285
Parker, N. D., & Sons	Lumber and Coal	Mantua	277
Parshall, W. G.	Threshing	Deerfield	317
Parsons, T. G.	Lumber	Kent	303
Payne & Quirk	Autos and Garage	Garrettsville	253
Peake, W. E.	Blacksmith and Wheelwright	Freedom	262
Pearl Steam Laundry	Laundry	Ravenna	301
Pennell, J. W.	Insurance	Ravenna	283
Portage County Democrat	Newspaper	Ravenna	307
Portage Garage	Auto Agency and Garage	Ravenna	256
Porter, A. B.	Agricultural Implements Cattle Breeder	Atwater	246
Porter, W. L.	Cattle and Produce and Wool Dealer	Atwater	270
Price, B. F.	Agricultural Implements	Randolph	248
Prichard, L. W.	Physician	Ravenna	310
Proehl, V. B.	Threshing and Machinery	Randolph	317
Randall, Hudson	Agricultural Implements	Windham	248
Ravenna China Store		Ravenna	273
Ravenna Furnace & Heating Co.		Ravenna	298
Ravenna Livery	Livery	Ravenna	302
Ravenna Monument Works		Ravenna	305
Ravenna National Bank		Ravenna	260
Reeves, G. E.	Electrical Wiring and Supplies	Kent	281
Reimold, S. M.	Department Store	Ravenna	278
Rice & Nichols	Groceries and Provisions	Garrettsville	292
Ritter, J. G.	Shoe Store	Mantua	264
Roberts, E. M.	Insurance	Ravenna	284
Robinson & Co.	Livery and Movers	Kent	301
Robison, W. J.	Insurance	Ravenna	284
Roeder, R. R.	General Store	Atwater	289
Rogers & Brockett	General Merchandise	Randolph	291
Sager, Ward	Attorney-at-Law	Ravenna	250

NAME	BUSINESS	TOWN	PAGE
Sanford, L. B., & Co.	Stoves and Tinware Heating and Plumbing	Atwater	297
Schallheim, Julius	Tailor and Gents' Furnishings	Mantua	306
Schultz, H. P.	Wool-Hides and Furs	Ravenna	288
Second National Bank		Ravenna	261
Severance & Nicola	Confectioners	Ravenna	277
Seymour, G. D.	Merchant and Jobber of County Produce	Windham	286
Shepard, A. D.	Coal	Garrettsville	276
Shively Stores Co.	Department Stores	Kent & Ravenna	4th Cover
Shuman, G. P.	Furniture and House Furnishings	Atwater	285
Smith, E. C.	Hardware	Garrettsville	295
Smith, G. C.	Coal, Ice, Agricultural Implements and Moving	Kent	246
Smith, George H.	Lumber	Wayland	304
Smith, John	Autos, Garage and Repairs	Mantua	255
Smith Farm Agency	Real Estate	Atwater	314
Sowash, W. W.	Fish Market	Ravenna	284
Steinbrueck, Otto George	Druggist	Mantua	279
Stone, Wm. McD.	Seedsman	Atwater	316
Strong, W. P.	Hardware, Agricultural Implements	Ravenna	249
Stutzman, A. B.	Insurance	Kent	284
Sullivan, J. W.	General Store	Mantua	281
Superior, The	Confectionery, Cigars Men's Furnishings	Kent	306
Thomas Brothers	Feed, Flour, Cement, etc.	Garrettsville	272
Thomas, John D.	Auctioneer	Wayland	252
Thompson, H. A.	Undertaker	Ravenna	318
Thompson, Hale B.	Drug Store	Kent	279
Tonkin, W., & Son	Shoe Repairers	Kent	316
Trory, F. W.	Drug and Piano Store	Kent	311
Waite, L. M.	Swine and Stock Breeder	Windham	271
Waithman, W. G.	Cattle Breeder	Deerfield	271
Waters, R. B., Sons	Gents' Clothing	Garrettsville	274
Wearstler, A. E.	Blacksmith	Randolph	263
Webb, H. L.	Shoes and Rubber Goods	Ravenna	265
Weber Hardware Co.	Hardware and Agricultural Implements	Mantua	295
Welf, Charles J.	Jeweler and Watchmaker	Mantua	300
Whittaker, M.	Grocer	Ravenna	294
Whittelsey, R. M.	Horse Breeder	Atwater	270
Williams, Idris	General Store	Lloyd	290
Willson, E. L.	General Merchandise	Freedom Station	290
Wilt, L. A.	Coal and Builders' Supplies	Kent	276
Wise, Geo. C.	Livery	Kent	282
Winans, W. J.	Kent Lunchery	Kent	316
Wolcott, D. B.	Attorney-at-Law, Fire Insurance Agency	Kent	250
Wonsetler, C. B.	Carriage and Wagon Repairer and Poultry	Kent	269
Wood, Walter E.	Undertaker	Atwater	319
Woodard, C. H.	Sheet Metal Work	Kent	312
Woods, Rae D.	Abstractor	Ravenna	245
Wygant, A. C.	Furniture and Undertaking	Mantua	287
Yeend, J. C.	Hardwood Lumber	Ravenna	303
Yeo, W. L.	Concrete Contractor and Builder	Ravenna	267

Pupils of Ravenna High School, Ravenna, O.

PORTAGE COUNTY DIRECTORY
RAVENNA

ABBREVIATIONS.—a, means acres; bds., boards; B tel., Bell telephone; 4 ch., 4 children; H&L., house and lot; O., owns; R1, Rural Route No. 1; ret., retired; T., tenant; 4h., 4 horses; 2c., 2 cattle.

Abel, Charles (Caroline) 3 ch moulder O 130 Oakwood St Ind tel obs.
Abel, Clark 832 Mill Rd Ind tel.
Abel, Florence stenographer 832 Mill Rd Ind tel.
Abel, H. B. (Laura O.) woodworker T H&L 166 Elm.
Abel, Harry W. teamster O 609 Page St Ind tel yns.
Abel, J. C. 130 Oakwood gss.
Abel, Lois 609 Page St.
Abel, Robert E. (Minnie A.) 1 ch foreman T H&L 166 Elm St Ind tel gms.
Abel, William (Lillian) 2 ch car repairer O 832 Mill Rd Ind tel yga.
Abersold, Mrs. Anna 2 ch T 160 Chestnut St Ind tel.
Adams, Florence Riddle Bl. No. 4 Ind tel.
Adams, Frank (Eva) 1 ch laborer T H&L 533 Lake Ave.
Adams, Ida (widow) 2 ch T Riddle No. 4 Ind tel.
Adams, T. C. supt. Standard Knitting Co. T H&L 271 Pratt St.
Adams, William painter T Riddle No. 4.
Adolph, Lizzie O H&L 474 Prospect St.
Adolph, Louisa C. msss.
Adolph, Michael (Mary) builder O H&L 532 Day St nass.
Adolph, Margaret O H&L 474 Prospect St ggba.
Aitken, Thomas (Ada) 1 ch glass cutter T 444 Lincoln Ave.
Albright, Emma B. yaas.
ALBRIGHT, J. E. 2 ch tile and terra cotta 250 Prospect St Ind tel gsana.
Alcorn, A. W. gbmns.
Alcorn, Frank J. 237 Main St.
Alcorn, Flora K. 525 E Main St gorss.
Alcorn, Harold K. student 525 Main St Ind tel.
Alcorn, Henrietta K. 525 Main St Ind tel.
Alcorn, Jennie L. teacher O H&L 237 Main St gmas.
Alcorn, Mrs. T. B. 3 ch O H&L 525 Main St Ind tel.
Alcorn, William B. sales manager 525 Main St Ind tel.
Alderman, Clea R. student 436 Pratt St.
Alderman, E. M. (Etta M.) 4 ch laborer O H&L 436 Pratt St Ind tel.
Alexander, C. C. (Edna Belle) 4 ch plumber T H&L 151 Spruce Ave Ind tel.
Alga, Leonard C. ems.
ALLEN, BURRITT B. auctioneer 167 Cedar Ave. Ind tel. See Adv.
Allen, Chas. laborer 249 Chestnut St.
Allen, Edward driver 821 Main St rss.
Allen, Frank S. gaos.
Allen, Grace 144 Elm cys.
Allen, Hattie M. E Main mas.

ALLEN, J. S. (Hattie A.) 2 ch real estate O H&L 1h 302 Main St Ind tel rssea.
Allen, Leroy eas.
Allen, W. J. (Ruth) 1 ch salesman O H&L 152 Riddle Ave Ind tel gssa.
Allmen, Fred 400 Grant rea.
Almon, Jacob (Samantha) ret O 808 Main St Ind tel arys.
Alman, Fred (Sarah) engineer T H&L 400 Grant St.
Amick, John (Barbara) 2 ch carpenter O H&L 469 S Walnut St gbas.
Anderson, Amy T 413 Chestnut St Ind tel goss.
Anderson, Andrew (Ida) boxmaker O H&L 111 Vine St.
Anderson, George clerk 248 Walnut St.
Anderson, John clerk T H&L 248 Walnut St.
Anderson, Joseph (Jennie) 2 ch oil well driller T 344 Riddle Ave.
Anderson, Ida gsas.
Anderson, W. G. (Isabella) 5 ch shipping clerk T H&L 248 Walnut St Ind tel.
Andrews, Wm. 248 Walnut gea.
Andrie, Edward painter 432 Lincoln Ave Ind tel.
Andrie, Elizabeth O 403 Lincoln Ave mys.
Andrie, Gustave laborer 419 Cleveland Rd.
Andrie, Jacob fish dealer O H&L 432 Lincoln Ave Ind tel bys.
Andrie, Mary ggms.
Andrie, Will 1 ch painter bds 419 Cleveland Rd.
Applegate, William (Carrie) 4 ch glassworker T H&L 170 Diamond St grs.
Armitage, Harry (Theresa) 1 ch supt. finishing dept Annavar Mills T H&L 127 Clinton St Ind tel aba.
Armitage, J. F. designer 127 Clinton St.
Armstrong, Adelaide O H&L 632 Cleveland Rd.
Armstrong, L. D. (Susie M.) craneman T H&L 632 Cleveland Rd Ind tel.
Armstrong, W. W. 224 Lincoln gss.
ARNOLD, A. T. (Ida) hotel proprietor T hotel 130 Chestnut St Ind tel. See adv.
ARNOLD, I. M. hotel proprietor 128 Chestnut St. See adv.
Arnold, William (Anna) 1 ch laborer T H&L 611 Riddle Ave.
Ashcraft, A. C. (Mary) 7 ch laborer T H&L 147 Sycamore St.
Ashcraft, Helen clerk 147 Sycamore St.
Ashcraft, Teresa clerk 147 Sycamore St.
Ashcraft, William lineman 147 Sycamore St.
Ashenhart, Miss Rosetta millinery 301 Central Ave.
Ashley, B. F. (Caroline) preacher T H&L 232 Pratt St.
Aughenbaugh, George (Alice) employee Johnson box factory O H&L 150 Cedar Ave Ind tel ggss.
AUSTIN, ANDREW H. (Grace M.) 2 ch postmaster T H&L 240 Pratt St Ind tel ebms.
AUSTIN, HORACE A. (Mary J.) grocer T store Grant and Main Sts Ind tel gass. See adv.
Austin, Iva L. emos.
Axe, Mrs. Ellen O H&L 611 Main St Ind tel egys.
Babcock, Mrs. Betsey O H&L 809 Main St emas.
Babcock, F. W. (Bertha) laborer O H&L 167 Sycamore St Ind tel goas.
Babcock, H. C. (Lutheria) ret 167 Sycamore St bsss.
Babcock, Jeanette 809 Main St Ind tel.
BABCOCK, J. F. (Celestine) Ravenna Mills O H&L 414 Cleveland Rd Ind tel rgms.
Bach, A. J. moulder O H&L 434 Cleveland Rd Ind tel ass.
Bach, Frank (Barbara) grocer O H&L 410 Sycamore St Ind tel ngys.
Bach, F. B. grms.
Bach, Miss Irene school student 449 S Walnut St.
Bach, Otta school student 463 S Walnut St.
Bach, Mrs. Rose 3 ch housekeeper 515 Main St Ind tel gms.
Bachtel, Grace bds 708 Main St.
Bachtel, Russell (Edith) plumber Riddle Bl No 9.
Baer, Florence stenographer 409 Sycamore St Ind tel ema.
Baer, Julia teacher O H&L 409 Sycamore St emaa.
Baer, Pearl milliner rooms 614 Main St Ind tel ggss.
Baight, Mrs. Ida (widow) O H&L 147 Clinton St Ind tel gmys.
BAILEY, C. N. (Eva) 3 ch proprietor The Portage House T 120 Spruce Ave Ind tel gba.
Bailey, Mary B. O H&L 136 Diamond St Ind tel.
Bailey, Michael (Sarah) ret T H&L 136 Diamond St.
Baker, Harry 347 Oakwood ma.
Baker, Will H. (Lydia M.) 2 ch clerk O H&L 425 S Pratt Ind tel moa.
BALDWIN, CHAS. R. (Minnie S.) 3 ch coal dealer O H&L 536 Highland Ave Ind tel msas.

Baldwin, D. L. (Mary) O 628 Highland Ave. Ind tel mmrs.
Baldwin, E. A. 409 Chestnut.
Baldwin, L. C. ggs.
Baldwin, L. L. 536 Highland ess.
Baldwin, Marietta A. bds 250 Freedom St Ind tel.
Baldwin, R. F. gess.
Baldwin, William (Margaret E.) ret O H&L 250 Freedom Ind tel erbs.
Baldwin, W. F. (Alice E.) engineer O H&L 644 Mill Rd Ind tel rrns.
Ball, Edward (Alta) polisher O H&L 419 King St Ind tel res.
Ball, Gordon G. (Mary) 1 ch insurance T H&L 266 Madison Ind tel enns. See adv.
Balser, Carl wood worker 610 Spruce Ave.
Balser, Charles (Mame) 2 ch wood worker T 610 Spruce Ave.
Balser, Florence decorator 230 Grant.
Balser, Henry (Eva) 2 ch laborer O H&L 230 Grant St Ind tel gaas.
Balser, Marie decorator 230 Grant St.
Balser, W. P. (Hattie) blacksmith O H&L 1h 441 S Walnut St Ind tel esaa.
Bannon, Essie 231 Harris Ave Ind tel.
Banson, Chas. laborer Portage House Ind tel.
Barber, A. J. oss.
Barber, Mrs. Carrie (widow) 1 ch O H&L 511 Chestnut St Ind tel esms.
Barber, Gertrude yos.
Barber, Margaret E. rubber worker 511 Chestnut St.
Barclay, Dallas.
Barclay, F. W. (Laura E.) 1 ch. lumberman O H&L 443 Prospect St Ind tel ogs.
Barkes, A. J. (Isabella) 2 ch bricklayer T H&L 607 Walton St Ind tel.
Barkes, E. A. 605 King a.
Barnard, T. J. (Adda) signalman B & O T H&L 449 Chestnut St.
Barnes, G. W. ret 444 Main St gga.
Barr, Henry T. ret 165 Spruce Ave.
Barrido, Thirsa bys.
Bartholomew, C. H. (Amelia) 3 ch slater & tinner T H&L 131 Cedar Ave Ind tel.
Bartholomew, R. P. (Alice) 1 ch teamster T H&L 514 Highland Ave.
Barton, Charles teamster Ravenna Ave.
Barton, Bessie A. grgs.
Barton, Frank teamster O H&L Ravenna Ave.
Barton, Nettie A. egss.
Basel, Wallie plasterer 430 King St.
Batchelder, B. F. (Emma) engineer P C Improvement Ass'n T H&L Lawrence St Ind tel.
Bates, H. D. (Irene C.) 1 ch laborer O H&L 313 Elm St Ind tel ebea.
Batsch, Andy (Emma) 4 ch carpenter T 121 Spruce Ave Ind tel.
Batsch, Mrs Bertha O H&L 463 S Walnut St gsos.
Batsch, Charles bricklayer 463 S Walnut St.
Batsch, Wm. laborer 463 S Walnut St grs.
Bauder, Della telephone operator 220 Parkway.
Bauder, Florence dressmaker 220 Parkway.
Baughman, William laborer T 144 Main St.
Baxter, Clarence A. laborer 231 Harris Ave.
Baxter, Florence 231 Harris Ave.
Baxter, Mrs Mary dressmaker O 231 Harris Ave Ind tel grgs.
Bayer, Miss Clara office work at Dr. Nichols 451 Prospect St.
Bayer, John (Lena) moulder O H&L 451 Prospect St Ind tel ryss.
Bean, Bernadine housekeeper 515 Main St.
Bean, C. W. (Delia) auctioneer O H&L 600 Main St Ind tel gagos.
Bean, Lyman H. (Sadie) auctioneer O H&L 1h 542 Main St Ind tel aggs.
Bean, Van C. (Celia) auctioneer T 622 Mill Rd Ind tel.
Beardsley, A. D. (Elinora) laborer T 226 Harris Ave.
Beardsley, Mrs. E. C.
Beatty, H. L. (Eleanor) attorney-at-law 238 W Highland Ind tel raoa. See adv.
Beatty, John C. ret 230 Highland Ave Ind tel gas.
Beatty, Mary Helen 230 Highland Ave.
Beaver, H. A. 855 Jones Ave. Ind tel gaos.
Beaver, Julia G. O H&L 855 Jones Ave Ind tel.
Beazel, Adeline J. gsas.
Beazel, Jessie L. E Cedar ras.
Beazel, John S. E Cedar eeba.
Beck, Clarence (Emma) 2 ch moulder T H&L 457 Hazen Ave.
Beck, Geo. (Florence) laborer T H&L 449 Hazen Ave Ind tel gea.
Beck, Harry (Elizabeth) 3 ch moulder T H&L 442 Meridian St Ind tel ggoa.
Beck, Nathan Riddle Blk No 10 rss.
Beck, Oliver (Emma) moulder O H&L 434 Hazen Ave Ind tel gea.
Beck, William (Mary) moulder T H&L 431 Meridian St Ind tel.
Becker, E. C. (Ruth) 1 ch examiner O H&L 267 Riddle Ave.

Becker, Henry (Lesa) ret O H&L 347 Oakwood St oos.
Becker, Katherine ens.
Beckley, F. S. gass.
BECKLEY, W. J. (Lora) attorney-at-law O 111 N Walnut Ind tel gaeba. See adv.
Beebe, Mrs. Ella R. (widow) O 100a 4h 11c 538 Glinton St Ind tel goms.
Beebe, W. H. eeras.
Beener, Wm. 680 Cleveland ba.
Beery, A. A. (Carrie) mail carrier 502 Chestnut St Ind tel rss.
Beery, Anna 225 Grant St Ind tel.
Beery, Charles (Rena) 1 ch polisher T H&L 631 Page St Ind tel eaa.
Beery, Jacob (Rose) laborer O 470 Prospect Ind tel.
Beery, James (Louise) 2 ch laborer T 470 Prospect St Ind tel.
Beery, N. J. (Hannah) ret O 225 Grant St.
Bell, James (Alice) 1 ch laborer O H&L 120 Oakwood St gmys.
Bell, Mrs. John 2 ch T 170 Lake Ave Ind tel.
Bell, R. S. (Eva) 1 ch blacksmith T 801 Walnut St.
Belton, Minnie 624 Main St.
Benardine, P. 650 Third grs.
Bendel, Bertha woolen mills 319 Elm St.
Bendel, Emma T H&L 460 Elm St Ind tel.
Bendel, John (Jennie) packer T H&L 851 Highland.
BENNETT, J. A. (Emma) coal dealer 316 N Chestnut Ind tel ggmms. See adv.
Bennett, W. A. (Georgia L.) 5 ch moulder T H&L 434 Pratt St Ind tel.
Bent, C. L. (Joanna) laborer T H&L 325 Franklin St Ind tel.
Bentley, Beatrice student 224 Walnut St Ind tel.
Bentley, C. G. (Jeanette) 2 ch Pres Second National Bank O 224 Walnut St Ind tel enas.
Bentley, Elmer laborer O 162 Diamond St Ind tel yns.
Bentley, Harold student 224 Walnut St Ind tel.
Bentz, Harry 313 Clinton ass.
Bentz, Harvey (Marie) 1 ch plasterer O H&L 143 Gill St Ind tel.
Bentz, John (Mary) 2 ch miller O H&L 718 Spruce Ave Ind tel.
Bentz, J. B. (Hattie E.) painter O H&L 313 Clinton St Ind tel gbes.
Bentz, John S. Riddle gss.
Bergant, Joe (Louise) 3 ch laborer T H&L 345 Walnut St Ind tel.
Bergin, Anna mys.
Bergin, John grss.
Bernardina, Peter (Grace) 3 ch moulder O H&L 650 Third Ave ras.
Bernardine, Alice gos.
Bestor, Aaron G. painter T Riddle Bl No 4.
Bestor, Fred S. 4 ch machinist T Riddle Bl No 4.
Bevilacqua, Frank rrs.
Bezanson, E. D. W Main rss.
Bezell, John (Jessie) carriage trimmer O H&L 161 Cedar Ave Ind tel.
Biener, Charlie (Lena) laborer O H&L 863 Cleveland Rd.
Biener, Kathryne 680 Cleveland Rd.
Biener, William laborer 863 Cleveland Rd.
Biener, William (Johanna) 2 ch moulder O H&L 680 Cleveland Rd Ind tel yns.
Bietz, A. J. (Katherine) 1 ch physician & surgeon 120 Main St Ind tel gaess.
Bietz, Chas. ys.
Bietz, Louise dressmaker O H&L 438 Hazen Ave.
Bigalow, Anita (dau J. H. Bigalow) 109 Highland Ave Ind tel.
Bigalow, J. H. (Mary) treas A C Williams Co O H&L 109 Highland Ave Ind tel gyra.
Bigelow, Mate H. E Highland onbs.
Biles, Lena gss.
Billington, C. A. (Pansy A.) 1 ch moulder T H&L 251 Pratt Ind tel gea.
Billington, D. A. (Verna) 1 ch moulder T H&L 463 Chestnut St Ind tel gns.
Biltz, G. W. (Amelia) 3 ch clerk O H&L 602 Highland Ave Ind tel ors.
Bingham, B. F. (Mary) butcher T H&L 260 Parkway Ind tel.
Bingham, Emily gmss.
Binns, C. W. (Margaret) 7 ch moulder O H&L 460 Madison St Ind tel.
Binns, William laborer 460 Madison St.
Birdsell, J. M. (Emma) laborer O H&L 821 Main St eoys.
Bishop, Archie E. (Grace I.) works Annavar mills O H&L 161 Clinton St.
Bishop, Chas. gers.
Bissell, Mrs. E. J. O H&L 610 Prospect St Ind tel ggms.
Bissell, Geo (Ina) wood worker T 260 Prospect St Ind tel raa.
Bissell, Hugh L. (Iva) carpenter O 634 Lake Ave Ind tel ggms.
Black, Elizabeth woolen mills 319 Elm St.
Black, Henry (Helen) 5 ch baker T H&L 220 Parkway.
Black, J. C. (Avis) clerk 245 Beecher Ave Ind tel grna.
Black, Mrs Lizzie T H&L 825 Walnut St.
Black, William laborer 620 Meridian St.
Blair, Reed student 213 Riddle Ave.

Blake, Edna housekeeper T H&L 110 Prospect St.
Blake, Mrs. F. W. 4 ch 500 Riddle Ave.
Blake, George 500 Riddle Ave.
BLEADINGHEISER, CARLOS B. bakery 812 Cleveland Rd Ind tel.
Bleadingheiser, Harry (Katherine) 3 ch baker O 251 Diamond St gyrs.
BLEADINGHEISER, JAMES H. bakery 812 Cleveland Rd Ind tel.
BLEADINGHEISER, MRS. MARGARET bakery O6a H&L 812 Cleveland Rd Ind tel.
Bleadingheiser, Nettie clerk 251 Diamond St.
Bloomer, Kate E. gss.
Bloomer, W. A. gaas.
Blue, Benn (Teresa) 1 ch laborer T H&L 122½ Chestnut St.
Bocanelli, Angelo 230 Meridian gea.
Boettner, Mrs. Barbara housekeeper 840 Main St.
Bokelman, Henry laborer 824 Mechanic Ave.
Bokelman, John laborer 351 Clinton St.
Bokelman, Wm. (Elizabeth) 2 ch. carpenter T 351 Clinton St.
Bolster, Edith student 164 Highland Ave Ind tel.
Bolster, Sterling 164 Highland Ave Ind tel.
Bolster, W. H. (Lottie) shipping clerk T H&L 164 Highland Ave Ind tel mys.
Bonnell, Chas. 840 Diamond ea.
Boosinger, B. B. oms.
Boosinger, Della gmns.
Boosinger, Frances clerk 510 Day St Ind tel.
Boosinger, Grace stenographer 510 Day St Ind tel.
Boosinger, Mary A. gnss.
Boosinger, M. J. (Adella) 1 ch telegraph operator O H&L 230 Beecher Ave.
Boosinger, Nellie telephone operator 510 Day St Ind tel.
Boosinger, Mrs. Queen O H&L 510 Day Ind tel.
Booth, B. G. 455 Hazen ggs.
Bormuth, Nicholas (Anna) 2 ch laborer O H&L 427 Madison St.
Bormuth, Vernon student 427 Madison St.
Borne, Paul (Margaret) baker T Morgan Block nss.
Borroughs, H. D. 826 W. Main ras.
Boston, F. H. (Stella) 2 ch drayman 244 Beecher Ave.
Bostwick, Charles laborer 622 Mill Rd Ind tel gsas.
Bowe, A. H. (Jane) 3 ch moulder 250 Lincoln Ave Ind tel.
Bowe, A. H. grgs.
Bowe, Ella bss.
Bowe, G. W. 250 Lincoln ges.
Bowe, H. E. (Gertrude) 1 ch carpenter O H&L 851 Main St gaas.
Bowen, Claude T electrical engineer 347 Chestnut St.
Bowen, Don D. chair maker 347 Chestnut St.
Bowen, Joseph D. student 347 Chestnut St Ind tel.
BOWEN, MRS. J. E. 347 N Chestnut St.
Bowen, Mrs. Kate (widow) 3 ch O H&L 347 Chestnut St Ind tel myas.
Bowen, Michael gbss.
Bowers, Bert (Mary) 3 ch piano salesman O 812 Main St Ind tel gbss.
Bower, Carl springer 222 Jefferson St.
Bower, Miss Clara 144 Meridian St Ind tel.
Bowers, Harold clerk 812 Main St.
Bower, Harvey upholsterer 222 Jefferson St.
Bowers, Lynwood chainman 812 Main St.
Bower, Mrs Margaret O H&L 226 King St eess.
Bower, Martha box maker 222 Jefferson St.
Bower, Michael (Eva) 3 ch cone maker O H&L 222 Jefferson St Ind tel grea.
Bower, M. A. grga.
Bower, Russell student 316 Day St Ind tel.
Bower, V. A. (Jane) 1 ch organizer T H&L 316 Day St Ind tel gra.
Bracklow, Cynthia emgs.
Bracklow, W. J. ees.
Braden, G. R. (Mary) grocery O 440 Page St gbms.
Bradfield, Samuel brakeman O H&L 655 Third Ave oos.
Bradford, Alta stenographer 428 Chestnut St Ind tel.
Bradford, B. G. S. Chestnut aaos.
Bradford, Edith A. S Chestnut rbs.
BRADFORD, O. F. 432 S Chestnut St rnbs.
Bradley, Dora A. gos.
Bradway, H. W. (Grace) 2 ch clerk O H&L 210 Jefferson St Ind tel gnas.
Brainerd, E. P. ryns.
Brainard, L. E. (Jessie) 4 ch painter 420 Jefferson St.
Braklow, W. J. (Cynthia) laborer O H&L 167 Central Ave Ind tel.
Brandt, Eli (Florence) janitor at Republican office, T H&L 265 Pratt St rns.
BRECKENRIDGE, D. D. china store O 470 Chestnut St Ind tel eess. See adv.
Bricker, John (Amelia) ret O 226 Harris Ave Ind tel obs.
Briggs, C. R. (Luella) foreman O H&L 654 Mill Rd Ind tel gyra.

Brigham, Chas J. ebs.
Brigham, W. J. (Frances) contractor O H&L 423 Prospect St Ind tel eggs.
Brisbine, William (Rachel) ret O H&L 222 Madison Ind tel nbas.
Broadbent, James (Bessie) foreman T H&L 164 Spruce Ave Ind tel.
Brobst, Mrs. Carrie M. O H&L 314 Prospect St Ind tel enss.
Brobst, E. D. 345 N. Prospect ees.
Brobst, Erma L. 314 Prospect Ind tel.
Brockett, S. S. (Stella R.) laborer T H&L 301 Central Ave Ind tel gss.
Brocklow, W. J. 167 Central gss.
Brode, Frank (Ella) 2 ch lawyer O H&L 645 Spruce Ave gosa.
Brode, Robert O. (Ida Belle) sawyer T H&L 230 Beecher Ave.
Brode, William (Amy) 1 ch machinist O H&L 251 Spruce Ave Ind tel eyys.
Brodie, William (Helen) 2 ch foreman T H&L 261 Highland Ave Ind tel gbas.
Brodway, Harry 210 Jefferson gsa.
Brooks, Adaline O H&L 823 Riddle Ave.
Brooks, J. C. (Eliza) machinist O 126 Diamond St Ind tel ggna.
Brooks, Geo. T. (Josephine) 2 ch meat market O H&L 603 Main St Ind tel asaa.
Brown, Chas.
Brown, Mrs. Ellen T H&L 664 Cleveland Rd Ind tel grs.
Brown, E. G. (Anna M.) electrician O H&L 413 King St Ind tel.
Brown, Frank laborer 664 Cleveland Rd.
Brown, George laborer 664 Cleveland Rd.
Brown, Hugh 664 Cleveland Rd.
Brown, Mrs. Mattie 1 ch housekeeper 747 Main St Ind tel.
Brown, Nellie prop. dairy lunch T 144 Main St erea.
Browning Foundry Co. gnrss.
Browning, Mrs. Lydia T Rooms 167 Cedar Ave.
Bruce, R. G. (Ada) laborer T H&L 435 Sycamore St Ind tel.
Bruno, Reale gos.
Buckeye Chair Co. S. Sycamore grbss.
Bull, A. P. (Nellie) 1 ch patternmaker O 231 King St Ind tel erms.
Bull, Cecil student 231 King St.
Bunch, Charles student 140 Central Ave Ind tel.
Bunch, Mrs. Fannie O H&L 140 Central Ave Ind tel mms.
Bunker, Ford (Effie) 2 ch miller O H&L 121 Central Ave Ind tel erms.
Burckhardt, C. H. bds 129 Meridian St.
Burke, John (Margaret) janitor T Riddle Bl. No. 4.
Burns, Roy painter 267 Chestnut St Ind tel gras.
Burns, Mrs. Roy 226 Pratt St Ind tel.
Burns, Victor gmss.
Burroughs, H. D. (Alice C.) ret O H&L 826 Main St Ind tel rass.
Bush, Julia telephone collector Riddle Bl. No. 7.
Bushey, Scott (Elizabeth) moulder T H&L 659 Riddle Ave.
Butler, E. R. Cor. Riddle & Walnut gmgs.
Butler, Geo. (Iva) 2 ch moulder O H&L 455 Diamond St.
Butler, L. F. ret O H&L 401 Walnut St Ind tel grogs.
Byers, C. C. gbsss.
Byers, Eva I. student 446 Prospect St Ind tel.
Byers, F. C. auto agency bds 446 Prospect St Ind tel.
Byers, Mrs. J. F. 3 ch O H&L 446 Prospect St Ind tel.
Byers, John R. student 446 Prospect St.
Byers, Kate S Prospect ryss.
Byers, Valentine gmms.
Byrd, T. B. (Harriet) gardener 327 Walnut St gsas.
Cady, Charles A. (Mary) tamper O H&L 124 DeWolf Ave Ind tel oys.
Cady, Vernon (Hattie) deliveryman T H&L 680 Cleveland Rd.
Caine, H. C. (Rose) 1 ch laborer T Riddle Bl. No. 1.
Caldwell, A. G. 512 N Chestnut gra.
Caldwell, Frank (Marie) 2 ch laborer T 211 Grant St Ind tel.
Caldwell, James (Margaret) 3 ch laborer O H&L 467 Mill Rd gma.
Caldwell, Jas. Jr (Maud) 3 ch cigar maker O H&L 614 Prospect St nns.
Caldwell, Jas. A. eges.
Caldwell, Robert breakman 467 Mill Rd.
Caldwell, Walter (Rose) 2 ch tire maker T H&L 260 Cedar Ave Ind tel grs.
Calhoun, Jas. gabs.
Calhoun, Mrs. L. S. T H&L Riddle Bl No. 7 Ind tel gaos.
Callahan, Jennie bys.
Calvin, A. J. (Agnes B.) 2 ch mover & contractor O H&L 402 Madison St Ind tel mrgs.
Calvin, Edna M. milliner 402 Lincoln Ave.
Calvin, J. B. (Rosella) 3 ch engineer O H&L 402 Lincoln Ave emes.
Campbell, Alice G. E Main St egss.
Campbell, Fred (Myrtle) 2 ch laborer T 445 Mill Rd.

CAMPBELL, H. W. attorney-at-law 742 E Main St Ind tel aa. See adv.
CAMPBELL, J. R. (Retta) dist supt of schools O H&L 1h 340 Riddle Ave Ind tel gsrs.
Canfield, Mrs. Adaline 131 Elm St Ind tel gymas.
Canfield, Harriet K. bsss.
Canfield W. H. ret 320 Elm St.
Caniglia, Pompere (Cecilia) 4 ch laborer T H&L 250 Hazen Ave.
Caniglia, Liborio (Carmela) 2 ch laborer T H&L 603 S Meridian.
Canning, Catherine grns.
Canning, John 251 King ema.
Cannon, E. F. (Lillian) ret O H&L 125 Cedar Ave Ind tel rnrs.
Cannovine, John eas.
Carey, Geo. gmys.
Caris, Mrs. Addie 1 ch T H&L 355 Day St.
Caris, Anna gms.
CARIS, ALBERT L. (Mary) clerk of courts T H&L 403 Madison St Ind tel.
Caris, Bessie typesetter 659 Spruce Ave.
Caris, Charles W. clerk 659 Spruce Ave.
Caris, Edward C. (Anna) ret O H&L 450 Madison St Ind tel yns.
Caris, Fred (Ada) 1 ch lineman T 453 Madison St Ind tel.
Caris, F. L. (Effie) 1 ch pattern maker O H&L 431 Madison St Ind tel ggms.
Caris, Henry F. eyss.
Caris, John 355 Day St.
Caris, J. W. (Alice) 3 ch painter O H&L 657 Spruce Ave Ind tel emos.
CARIS, W. W. (Alice) laundry T H&L 1h 554 E. Main Ind tel gsbs. See adv.
Carlile, Fred (Jeannette) T H&L 160 Highland Ave Ind tel.
Carnahan, Mrs. Elizabeth O 614 Main St gas.
Carnahan, Frank music teacher 434 Chestnut St Ind tel.
CARNAHAN, FRED H. 1 ch cashier Second Nat Bank T H&L 508 Main St ass.
Carnahan, F. W. N Chestnut eass.
Carnahan, Laura R. housekeeper 508 Main St mass.
Carnahan, R. B. (Mary) 2 ch cashier Ravenna Nat Bank O 434 Chestnut St Ind tel area.
Carnahan, W. W. eoys.
Carothers, Dan (Edna) 1 ch traveling salesman O 813 Main St Ind tel enoa.
Carothers, Hazel student 813 Main St Ind tel.
Carpenter, W. A. 120 E Main meba.
Carr, Hazel stenographer 125 Walnut St Ind tel.
Carroll, H. M. (Jessie) 5 ch cigar manufacturer T H&L 843 Main St Ind tel gss.
Carson, Elizabeth housekeeper 128 Freedon St Ind tel.
Carter, Catherine J. bss.
CARTER, W. H. (Ada) 1 ch dentist T H&L 270 Cedar Ave Ind tel ass.
Case, Donia E. student 268 Prospect St Ind tel.
Case, E. W. (Alta S.) 1 ch Davis & Case auto shop O H&L 532 Highland Ave eyba.
Case, Logan student 268 ——— Ind tel.
CASE, W. A. (Eva) 2 ch book store H&L 268 Prospect St Ind tel rass.
Castellano, Giovanna oos.
Catlin, Belle rgss.
Catlin, Mary Ann gmss.
Cato, Mrs Laura T H&L 323 Highland.
Chalker, Arthur (Bula) laborer 458 Walnut St Ind tel.
Chalker, O. B. (Alice) 1 ch foreman T H&L 822 Mechanic Ave Ind tel.
Chambers, Claud 676 Cleveland Rd.
Chambers, Floyd 676 Cleveland Rd.
Chambers, Joseph (Ida) 9 ch marble cutter T H&L 676 Cleveland Rd.
Chamberlain, Frank (Emma) laborer O H&L 266 King St Ind tel gyrs.
Chandler, Harry (Florence) 4 ch cloth finisher T H&L 248 Myrtle St gss.
Chapman, E. C. (Lillian) clerk T Riddle Block No 9.
CHAPMAN, F. P. (Elizabeth) Chapman & Green shoes O H&L 22 Riddle Ave Ind tel gggrna. See adv.
Chapman, J. R. (Nellie) 1 ch Knapp & Chapman O H&L 246 Walnut St Ind tel roba.
Chill, Michael (Grace) 11 ch iron worker O H&L 230 S Meridian ebrs.
Chilson, Mrs Vina Riddle Bl No 1.
Christy, Richard A. (Eva M.) 1 ch inspector O H&L 322 Central Ave na.
Churchill, Walter 1 ch laborer 409 Cleveland Rd.
Cinker, John (Mary) laborer T flat over 133 Main St.
Cipriani, Sylvester (Beatrice) 3 ch carpenter O H&L 414 Sycamore St.
Clark, Ben 817 Mechanic.
Clark, Benjamin (Nettie) 1 ch laborer T H&L 317 Washington Ave.
Clark, Charlie laborer T H&L 123 Sycamore St as.
Clark, Edward engineer 639 Third Ave.
Clark, Jack laborer 639 Third Ave.
Clarke, John (Mattie) 2 ch moulder T H&L 464 Madison St.
Clark, J. D. (Josephine) 1 ch carpenter 166 Prospect St Ind tel ess.

Clark, Mrs. Louisa 3 ch O H&L 639 Third Ave oss.
Clark, Ted cooper 639 Third Ave.
Clark, W. A. (Carrie) 2 ch laborer T H&L 428 Diamond St.
Clause, C. F. 432 Main ass.
Clausen, Mrs. E. T H&L 107 Sycamore.
Clayton, Chas. H. (Carrie) 1 ch foreman T 438 Cleveland Rd Ind tel aa.
Clearwater, Edward S Chestnut gyss.
Clearwater, Elizabeth 675 Page ebas.
Clearwater, L. E. (Emma) 2 ch grocer O H&L 619 Chestnut St Ind tel geya.
Clearwater, Mrs. Tnomas grocery O H&L 671 Page St Ind tel gyns.
Cleverly, C. E. (Olive) machinist O H&L 450 Lincoln Ave Ind tel.
Cline, Benj. S. bas.
Cline, Ethel S. Prospect ea.
Cline, George laborer T H&L 664 Highland Ave.
Clinton, Cyrus 171 N Sycamore bma.
Clinton, Miss Lucy O H&L 420 Cleveland Rd egys.
Coates, Amody (Josephine) 3 ch grocery O H&L 271 Spruce Ave.
Coates, Angelo (Rose) 2 ch grocery Coates Bros O H&L 250 Spruce Ave Ind tel gns.
Coates Bros. 230 W Main St yns.
Coates, D. C. (Emeline) 2 ch pool room Coates & Searl T H&L 231 Spruce Ave.
Coates, Frank 2 ch grocery O H&L 247 Main St. mss.
Coates, Michael laborer T H&L Donato Block.
Coates, N. ys.
Cobb, B. R. (Eleanor May) 1 ch clerk T 302 Main St Ind tel.
Coffin, William ret 840 Main St Ind tel oes.
Cogan, Mrs. J. E. O H&L 266 Pratt St erys.
Cogan, L. O. (Orpha M.) 2 ch printer O 418 Pratt St Ind tel gnna.
Cogan, Soloman (Mary A.) laborer O H&L 260 Walnut St Ind tel.
Coia, Carminena (Domanica) 5 ch laborer T H&L 684 Walnut St Ind tel.
Coit, B. N. (Minnie) 2 ch monument work T H&L 707 Chestnut St Ind tel osns.
Cola, Joe Di (Theresa) 2 ch grocery T H&L 634 Meridian St.
Cole, Angelo (Mary) 1 ch laborer O H&L 228 Spruce Ave.
Cole, A. S. 1 ch attorney-at-law O H&L 533 Main St esbs. See adv.
Cole, C. J. (Kate) 4 ch polisher T H&L 261 Cedar Ave Ind tel gss.
Cole, Edna piano studio Riddle Bl No 9.
Cole, Edward N Walnut St bss.
Cole, Fred laborer T 249 Chestnut St.
Cole, Hattie J. gss.
Cole, H. L. (Helen E.) supt A C. Williams Co O H&L 242 Meridian St Ind tel mgbs.
Cole, Jennie M. rsns.
Cole, Joseph laborer 261 Cedar Ave mass.
Cole, Lucile student 261 Cedar Ave Ind tel.
Cole, Renes (Lizzie) 1 ch laborer T H&L 466 Mill Rd.
Coleman, James ret 602 Mill Rd.
Coleman, Samuel (Julia) 1 ch minister O H&L 171 Washington Ave.
Coleny, Mrs Ella 335 Walnut St.
Collier, C. V. (Sue) optician, 107 Spruce Ave gas. See adv.
Collier, Lillian C. 206 Jefferson St Ind tel.
Collier, S. C. (Lizzie) 1 ch ret Meth minister O 206 Jefferson St Ind tel gnas.
Collins, Cora 458 Lincoln Ave.
Collins, Daisy 458 Lincoln Ave.
Collins, Mrs. Harriet O H&L 458 Lincoln Ave.
Collins, Harry (Minnie) 1 ch blacksmith O H&L 517 Day St Ind tel gyoa.
Collins, Irving L. (Gladys) 2 ch supt O H&L 604 Main St Ind tel rgas.
Collins, L. E. painter O H&L 458 Lincoln Ave Ind tel gabs.
Collins, Marvin (Katherine) ret T H&L 327 Highland Ave Ind tel geega.
Collins, Milford student 604 Main St.
Collins, Mrs. Sarah T H&L 435 Cleveland Rd Ind tel egos.
Collins, Spencer (Elsie) 2 ch machinist T H&L 820 Jones Ave.
Collins, T. A. mail clerk 435 Cleveland Rd Ind tel nms.
Colton, Abram M. tinner 262 Freedom St Ind tel.
Colton, Emma gbss.
Colton, Mrs. E. T. 5 ch O H&L 262 Freedom St Ind tel ess.
Conaway, C. N. (Grace) lampman B & O T 247 Chestnut St Ind tel.
Condach, Jeanette telephone operator 714 Chestnut St Ind tel.
Conner, Carrie 1 ch 433 Madison St.
Constant, Rosella K. ees.
Converse, Ed. 436 Main St.
Cook, Charlotte R. ryss.
Cook, Claude carpenter 312 Riddle Ave.
Cook, Edward (Ethel) machinist O H&L 842 Jones Ave.
Cook, Homer E. (Ida) 4 ch carpenter O H&L 312 Riddle Ave Ind tel eees.
Cook, Mrs. Pearl 1 ch Standard Knitting Mill emp T H&L 1h 230 Myrtle St.
Cook, Mrs. Quincy O H&L 248 Riddle Ave Ind tel.

Cooley, B. W. (Emma) machinist T H&L 225 Cedar Ave.
Coolman, D. C. ret 538 Clinton St Ind tel.
Coolman, Eliza O H&L 160 Cedar Ave.
Coolman, Julia ras.
Coolman, W. L. gsas.
Cooper, George (Josephine) blacksmith O H&L 261 King St Ind tel gyrs.
Cooper, Marie E. student 261 King St Ind tel.
Cope, Asa (Emma) laborer O H&L 1h 150 Walnut St Ind tel eeba.
Cope, Cecil J. (Edna W.) carpenter O H&L 429 S. Pratt Ind tel eres.
Cope, Charles R. auto driver 150 Walnut St.
Cope, Mrs. Ella 1h 227 Prospect St Ind tel gba.
Cope Ray L. (Ivah M.) 1 ch liveryman T H&L 270 Main St Ind tel aaa.
Cope, R. R. (Jennie) 1 ch carpenter O H&L 240 Freedom St goss.
Corbett, Mrs. Bertha 4 ch T H&L 614 Riddle Ave.
Corl, Fred laborer 828 Mill Rd.
Corl, George (Luna) 1ch laborer T H&L 828 Mill Rd gsbs.
Costley, John ret 317 Elm St.
Cowles, E. M. ys.
Cowles, Harry W. (Elfie) bookkeeper T H&L 513 Day St.
Cox, Alma G. 624 Main St.
Cox, Charlie lather 318 Walnut St.
Cox, Effie J. O H&L 318 Walnut St oos.
Cox, Gladys 143 Highland Ave.
Cox, Harry 143 Highland Ave.
Cox, Joseph (Julia) 5 ch laborer T H&L 624 Main St Ind tel.
Cox, Mrs. Julia O H&L 143 Highland Ave Ind tel engs.
Cox, Lloyd H. plasterer 624 Main St.
Cox, Richard match maker 624 Main St.
Cox, William J. match maker 624 Main St.
Crachie, Mary works hospital T H&L 110 Prospect St.
Craig, Adda L. S Pratt gos.
Craig, Elgen B. (Louise H.) P O clerk O H&L 453 S Pratt Ind tel gnos.
Craig, N. M. (Vernie) bodymaker T Riddle Bl No 10 Ind tel.
Crail, Thomas (Martha) stove store O 222 Main St Ind tel yogs.
Crane, C. T. oos.
Crane, Mrs. G. W. T 164 Cedar Ave Ind tel.
Creque, Frank 125 Spruce Ave.
Creque, Mrs Katherine T H&L 125 Spruce Ave.
Creque, Martha 125 Spruce Ave.
Creque, Sylvester woodworker 125 Spruce Ave Ind tel egs.
Creque, Theresa 125 Spruce Ave.
Creque, William (Alice) 2 ch driver T 125 Spruce Ave Ind tel.
Crist, C. M. 453 Chestnut St.
Crist, Dorothy 453 Chestnut St.
Crist, D. M. (Eliza) 2 ch track foreman T H&L 453 Chestnut St Ind tel.
Crist, Ralph (Emma) floor boss T H&L 608 Chestnut St.
Crites, Mrs. Minnie 1 ch 231 Grant St.
Cronemeyer, C. F. W. 162 Elm mebs.
Crossley, G. W. (Lula) traveling man T H&L 417 Myrtle St.
Crowell, Chas. yns.
Crowell, Lizzie ebs.
Cuguetto, Tony laborer Morgan Bl No 2.
Cummings, Edith telephone ex operator 405 Mill Rd.
Cummings, Harvey (Laura) laborer O H&L 418 King St gena.
Cummings, L. C. aes.
Cummings, L. G. (Lutheria) ret O H&L 405 Mill Rd Ind tel rns.
Cummings, Mabel student 418 King St.
Cunningham, F. H. (Millie R.) job printing O H&L 652 W Spruce Ave Ind tel ress.
Cunningham, J. L. ticket agent C & P R R T H&L 401 Grant St Ind tel.
Cunningham, Mrs. Laura A. T H&L 401 Grant St Ind tel as.
Cuozzo, Amodio enss.
Cuozzo, Angelo gras.
Cuozzo, Michael 126 Pittsburg ba.
Cuozzo, Nunzionte rays.
Cuozzo, Rose oos.
Curtiss, Mrs Anna M. 2 ch O H&L 303 Freedom St Ind tel esaa.
Curtiss, G. W. (Clara V.) rackett store W Main St Ind tel myys. See adv.
Curtiss, H. A. (Ellen) ret O H&L 245 Walnut St Ind tel nroa.
Curtiss, L. W. (Annie A.) ret T Riddle No 5.
Curtiss, Payson L. esrs.
Curtiss, Ralph M. (Mary E.) 3 ch farmer 303 Freedom St Ind tel.
Cushing, Mrs. Sarah O H&L 227 King St Ind tel arsa.
Cutler, Lucy bss.
Cypriano, Sylvester grgs.
Daggatt, Mrs. Mary 429 Chestnut St.
Dalrymple, Ann Eliza 243 Walnut St cars.
Dalrymple, Arthur (Susie) 1 ch moulder O H&L 834 Mill Rd ees.
Dalrymple, Miss Belle 243 Walnut St.
Dalrymple, Charlie (Ada) moulder O H&L 608 Walnut St Ind tel esba.
Dalrymple, Frank E. (Ida L.) moulder O H&L 164 Freedom St Ind tel egns.

Dalrymple, J. W. (Pearlea) 1 ch bricklayer O H&L 715 Highland Ave gos.
Dalrymple, L. (Ida) 3 ch moulder T H&L 141 Elm St Ind tel bs.
Dalrymple, L. (Jane) ret O H&L 243 S Walnut St Ind tel.
Dalrymple, Mrs. Viola 2 ch 416 Grant St Ind tel.
Dalrymple, Wm. 500 Main St gea.
Damicone, Teresa yns.
Dauber, Mrs. Caroline maid 150 Prospect St Ind tel.
David, James (Betty J.) 3 ch laborer O H&L 521 Walnut St Ind tel geys.
Davidson, Miss Alice high school student 245 Myrtle St.
Davidson, A. L. (Flora) typesetter O H&L 160 Walnut St Ind tel gbs.
Davidson, Elmer E. Manhattan Carbon Wks employee T H&L 245 Myrtle St.
Davidson, E. K. (Phebe Ann) Standard Knitting Mill employee T H&L 1h 245 Myrtle St Home tel.
Davidson, Miss Inez Worsted Mills employee 245 Myrtle St gms.
Davidson, Lora M. gbas.
Davidson, William painter T rooms 144 Main St.
Davis, Mrs. Clara 360 Chestnut St Ind tel ess.
Davis, Charles ret O H&L 450 Cleveland Rd.
Davis, Chas. D. (Alice) mechanic T H&L 350 Chestnut St Ind tel eba.
Davis, D. B. obs.
Davis, Earl (Kathryn) basketmaker T Morgan Bl No. 3 eaa.
Davis, Eulalie stenographer Ravenna City Ind tel.
Davis, Harry A. (Nellie E.) 2 ch filler O H&L 835 Prospect St bys.
Davis, Joseph D. (Margaret C.) 3 ch plumber 622 Meridian St.
Davis, Martha gsas.
Davis, Mary A. nss.
Davis, Mark W. (Jane) Davis & Case auto shop T H&L 607 Lincoln Ave Ind tel yes.
Davis, Mrs. Tillie (wid) 2 ch O H&L 305 E. Highland Ave Ind tel enss.
Davis, William (Margaret) carpenter O 3a Ravenna City Ind tel gbas.
Dawes, Gladys nurse White Hospital 148 Chestnut St.
Dawson, Edward W Main St eags.
Day, A. E. (Charity) carpenter O H&L 241 Diamond St gers.
Day, C. Mack (Hazel) photographer Riddle Bl No. 5 Ind tel aas.
Day, Charles attorney O H&L 315 Main St rbms.
Day, Ella P. King St gmys.
Day, F. E. 135 Diamond St.
Day, H. E. 246 King St ees.
Day, John (Clara) 1 ch Day Bros grocers O 354 Chestnut St Ind tel gys. See adv.
Day, J. W. grocer Day Bros O H&L 881 Main St Ind tel gss. See adv.
Day, Ned grocer Day Bros T H&L 244 King St Ind tel. See adv.
Day, S. B. (Ida) mail clerk O H&L 433 Cleveland Rd Ind tel gyaa.
Dean, Lillian telephone operator 124½ Chestnut St ass.
Deleone, Albert (Lena) laborer O H&L 466 Meridian St.
DeLeone, Filomeno gers.
Deleone, James (Theresa) 5 ch grocery O H&L 208 Meridian St nmbs.
Dellanno, Angela ebs.
Dellanno, Marino gss.
Delone, Angelo mys.
Deluca, G. 628 Third Ave gas.
Deluca, J. (Minnie) 3 ch grocery O H&L 658 Third Ave Ind tel ars.
Dembovska, Tessie 127 Spruce Ave.
Deming, Charlie (Margaret) 3 ch janitor O H&L 251 Riddle Ave Ind tel eess.
Deming, Edith nurse White Hospital 148 Chestnut St.
Deming, Paul finisher 251 Riddle.
Deming, Thomas salesman 251 Riddle Ave.
Deming, Veronica student 251 Riddle Ave.,
DeMott, Jessie milliner rooms 167 Cedar Ave.
Dempsey, Michael gres.
Derr, Frank (Irene) 2 ch inspector T 233 Lincoln Ave Ind tel gea.
Derr, Sam Lincoln Ave gbas.
Devine, Celia 456 Mill Rd Ind tel.
Devine, David (Gladys) 1 ch moulder O H&L 411 King St Ind tel ess.
Devine, Martin Mill Rd esba.
Devine, Mary 456 Mill Rd Ind tel.
Devine, Nettie 456 Mill Rd Ind tel.
Devine, William clerk 456 Mill Rd Ind tel.
Dewey, E. B. (Lucy) carpenter O H&L 519 Day St Ind tel.
Dice, Linda oos.
Dice, M. W. (Olive) 2 ch rubber worker O H&L 142 Diamond St Ind tel graa.
DiCianno, Christingiano nas.
Dick, Floyd M. (Myrtle) machinist T H&L 214 Myrtle St.
Dickinson, Blanche nurse White Hospital 148 Chestnut St.
Dickinson, C. L. bs.

Dickinson, Emmerette H. S Walnut St rebs.
Dickinson, Mrs. T. B. O H&L 228 Walnut St Ind tel gors.
DiCola, Joe gssa.
DIETRICH, ALBERT (Carrie S.) 3 ch manfacturer of furnaces O H&L 541 Main St Ind tel. See adv.
Dietrich, Frank 241 Prospect St geyga.
Dietrich, Frank A. automobile salesman 541 Main St Ind tel.
Dietrich, J. Fred (Ella E.) bookkeeper 319 Prospect St Ind tel rses.
Diezmann, Rolland (Alpho) chair maker 647 Walnut St.
Dill, Charles (Elizabeth) driver T H&L 838 Jones Ave.
Dill, Edna 838 Jones Ave.
Dilley, J. S. (Mildred) laborer T H&L 262 Riddle Ave rys.
DILLION, JAMES box 125 bs.
DILLION, JAMES L. L Box 121 Mill Rd.
Dixon, Harry dentist 237 Main St Ind tel ama.
Dixon, John (Eliza) 1 ch engineer T H&L 218 Beecher Ave Ind tel bss.
Dobrowoski, Jake ges.
Dodge, Addie M. O H&L 242 Highland Ave Ind tel.
Dodge, Harry C. (Belle L.) 1 ch asst cashier Second Nat Bank O H&L 540 Highland Ave ross.
Dodge, L. C. stoves & tinware O 222 Main St Ind tel.
Dodge, Mabel stenographer O H&L 242 Highland Ave Ind tel.
Dodge, Mrs. Martha O H&L 222 Main St.
DODGE, W. J. (Mary F.) 1 ch insurance agt O H&L 510 Main St Ind tel nsss.
Dole, Cora E. bds 271 Grant St Ind tel egss.
DOLE, J. G. roofer stoves & ranges O H&L 271 Grant St Ind tel as. See adv.
Dole, Martha E. gyos.
DOLE, RICHARD (Emma) sheet metal worker O H&L 401 Grant St Ind tel emns.
Donaldson, J. W. (Helen) auto driver T H&L 471 King St.
Donaldson, W. G. (Bertha) blacksmith T H&L 434 Mill Rd Ind tel ba.
Donato, Joseph real estate O H&L 222 Meridian St.
Donato, Louie eca.
Donnally, Mrs. Lucy E. O H&L 166 Elm St gmss.
Donnally, Mary O H&L 425 Walnut St.
Donnally, Ralph E. electric lineman 166 Elm St gba.
Donnelly, M. J. (Ellen) laborer O H&L 471 Page St Ind tel gons.
Doolittle, Albert mms.
Doolittle, C. R. gas.
Doty, Mrs. E. F. ret 213 Walnut St.
Dougherty, Bernard student 621 Lincoln Ave.
Dougherty, Mrs. H. K. 420 S Walnut St ns.
Dougherty, N. P. Freedom St ceaa.
Dougherty, S. O. (Anna) 6 ch carpenter contractor O H&L 621 Lincoln Ave Ind tel eybs.
Dougherty, W. K. (Hannah) 2 ch carpenter T H&L 225 Grant St reba.
Douthitt, G. F. ges.
Douthitt, T. D. (Margaret) 1 ch traveling salesman O H&L 220 Highland Ave Ind tel nyga.
Dowds, Miss Jeanette R H S student 271 Prospect St.
Dowds, J. W. (Eva) 1 ch M E minister T H&L 271 Prospect St Ind tel eea.
Doyle, William (Martha) 1 ch cooper T H&L 450 Cleveland Rd.
Drash, L. F. (Emma) 2 ch minister T H&L 323 Highland Ave Ind tel eas.
Drennen, John (Naomi) 1 ch barber T H&L 130 Sycamore St Ind tel.
Drugan, C. B. (Mary) 4 ch engineer O 147 Diamond St rers.
Drugan, C. D.
Drugan, John (Mabel) 2 ch body maker T H&L 242 Prospect St Ind tel ea.
Dudzinski, Peter laborer 127 Spruce Ave.
Dumaree, E. L. (Alvaretta) 1 ch prin school T H&L 435 S. Walnut St Ind tel aea.
Dunbar, Mrs. Carrie T H&L 150 Sycamore St Ind tel na.
Dunbar, Clarence watchman T H&L 150 Sycamore St Ind tel.
Dunham, H. M. typesetter T 128 N. Chestnut St.
Dunham, William (Cora) 3 ch clerk T H&L 268 King St Ind tel.
Dunning, A. S. Highland Ave rons.
Dunning, Almon N Walnut St arrs.
Dunning, Edna 1 ch bds 401 Grant St Ind tel.
Durham, C. H. ret O H&L 130 Walnut St Ind tel reys.
Durham, E. B. (Jessie B.) 1 ch engineer T H&L 160 Prospect St.
Dussel, Carl M. student 314 Freedom Ind tel gas.
Dussell, Carrie Freedom obs.
DUSSEL, J. H. (Minnie M.) 2 ch attorney-at-law O 314 N. Freedom Ind tel brbs. See adv.

Dustman, Albert laborer 244 Beecher Ave.
Dustman, Daniel (Louise) electrician T H&L Riddle Bl No. 1.
Dustman, Frank (Sadie) 2 ch car repairer T H&L 822 Mill Rd Ind tel gers.
Dustman, Geo. machinist T Riddle Bl No. 9.
Dustman, Mrs. Ida O H&L 244 Beecher Ave Ind tel.
Dustman, John (Margaret) 3 ch machinist O 241 Beecher Ave Ind tel gmss.
Dustman, J. S. 241 Beecher Ave rss.
Dustman, P. F. 822 Mill Rd gss.
Dustman, Ralph (Rose) 1 ch agt Adams Express Co T H&L 441 King St Ind tel.
Dustman, R. W. 614 Riddle gss.
Dustman, Sarah A. ges.
Dyer, Roy E. (Amelia) Kampfer & Dyer grocers T 438 Walnut St Ind tel gss.
Dykstra, Kryn (Lutske) 4 ch laborer T H&L 325 Orchard St.
Eatinger, Albert laborer T H&L 230 Grant St.
Eatinger, Mrs. Alvira 646 Lake Ave R F D No. 3 eams.
Eatinger, Frank L. (Maggie) 1 ch polisher O H&L 454 Madison St obs.
Eatinger, Fred (Louise) laborer T H&L 600 Cleveland Rd.
Eatinger, Laura 454 Madison St.
Eatinger, S. R. (Emma) 1 ch street car conductor T H&L 402 King St res.
Ebersold, Caleb (Maggie) wood carver O H&L 405 Chestnut St Ind tel mobs.
Ebersole, Will (Lillian) 2 ch wood carver T H&L 228 Pratt St Ind tel eea.
Eckert, Alice goes.
Eckert, Arthur (Edna) 1 ch shipping clerk O H&L 462 Prospect St Ind tel meoa.
Eckert, A. W. (Mary) farmer O H&L 881 Cleveland Rd Ind tel.
Eckert, Curtiss gsss.
Eckert, Emerson C. (Gertrude) 3 ch motorcycles O H&L 668 Cleveland Ave Ind tel rys. See adv.
Eckert, Frank T 664 Highland Ave ea.
Eckert, Henry T H&L 664 Highland Ave.
Eckert, Lee 664 Highland Ave.
Eckert, L. C. (Alice) merchant O H&L 623 Prospect St Ind tel eas.
Eckert, Mary A. 881 Cleveland ggns.
Eckler, Eric A. student 271 Walnut St Ind tel.
Eckler, Frank L. (Anna B.) 2 ch book store prop O H&L 271 Walnut St Ind tel rgrs.
Edelman, Irene 336 Day St Ind tel.
Edelman, Mrs. Mary O H&L 336 Day St Ind tel gmgs.
Edelman, Thelma 336 Day St Ind tel.
Egan, Lucy M. nurse White Hospital 148 Chestnut St.
Eichler, Michael (Mary) 1 ch carpenter O H&L 868 Main St rbys.
Eichler, Verona stenographer 868 Main St.
Eikleberry, Everet (Frances) 1 ch shearer T H&L 259 Plum Alley.
Eisenhuth, Mrs. Zelma Riddle Bl No. 2.
Elefant, A. 632 Third Ave.
Elefant, E. (Jennie) 6 ch junk dealer O H&L 632 Third Ave tel gsms.
Eldridge, Harriet A. 208 N. Chestnut St gas.
Eldridge, S. H. S Pratt gss.
Elgin, Oscar (Susan) crater O H&L 112 Diamond St Ind tel gyes.
Elgin, William (Edna P.) 4 ch Fairchild's employee T H&L 207 Myrtle St Home & Ind tel.
Ellenor, Max shipping clerk O H&L 326 Franklin St glos.
Elliott, Anna J. gers.
Elliott, Daniel mason 472 Hill St.
Elliott, James R. (Daisy) 1 ch telegraph operator O 408 King St gass.
Elliott, Mrs. Susie T H&L 634 Second Ave.
Ely, Adele 162 Meridian St Ind tel.
Ely, Joseph S. (Frances) 2 ch trimmer O H&L 515 Lafayette Ave eras.
Emen, Elmer barber bds 607 Chestnut St.
Englar, Frank (Dora) 5 ch tinner T H&L 315 Day St Ind tel gss.
Englar, Nora bds 315 Day St Ind tel.
Ensinger, B. H. (Minnie) carpenter T H&L 111 Clinton St Ind tel eas.
Ensinger, E. J. (Louise) 1 ch dye works laborer T H&L 319 Elm St Ind tel gbs.
Ensinger, Joe W. (Sadie B.) 3 ch carpenter T H&L 150 Elm St.
Ernst, Mrs. G. grocery O H&L 171 Diamond St Ind tel.
Ernst, Louisa N Diamond St anms.
Essig, C. D. (Mary E.) painter O H&L 226 Jefferson St egss.
Essig, Ralph (Effie) 1 ch watchmaker T 122 Diamond St.
Essig, R. W. 579 E. Highland Ave es.
Esty, Carrie G S Walnut St gemea.
Eustace, Mrs. Ida 429 Chestnut St.
Evans, Dora A. ears.
Evans, Gay gmss.
Evans, John gnns.
Evans, Mrs. J. H. O H&L 402 Chestnut St Ind tel ames.

Evans, Marietta rnes.
Evans, O. A. (Mary E.) 5 ch shipping clerk 123 Walnut St Ind tel gnba.
Evans, Rose S. rass.
Evans, Ruth M. student 123 Walnut St.
Evans, Mrs. Sarah O H&L 110 Van Buren Ave Ind tel.
Evans, Sarah M. 267 Lincoln mora.
Everett, Fred (Malinda) 5 ch cigar manufacturer O H&L 170 Central Ave Ind tel.
Everett, G. H. (Elzena) 1 ch postal clerk T H&L 266 Freedom Ind tel.
Ewell, Estella M. telephone operator 831 Main St ess.
Ewell, G. W. 354 N. Chestnut St ra.
Ewell, Mrs. R. L. 4 ch T H&L 831 Main St Ind tel.
Ewing, Sarah M. T H&L 563 Chestnut St.
Fahey, Mamie E. decorator 400 Cleveland Rd.
Fahey, William H. finisher 400 Cleveland Rd.
Fairchild, Albert Jr. (Helen) 1 ch A B Fairchild & Son O H&L 340 Main St Ind tel ass.
Fairchild, A. B. Sr. (Martha) 2 ch furniture & undertaking O H&L 4h 336 Main St Ind tel bgss.
Fairchild, John clerk with A B Fairchild & Son 336 Main St Ind tel.
Fairchild, Sophronia J. teacher bds 336 Main St Ind tel.
Farres, Elias clerk 412 Chestnut St.
Farres, G. (Nagla S.) 1 ch cigar store O H&L 412 Chestnut St oss.
Fasani, Dan (Ena) laborer T H&L 246 Myrtle St.
Feldner, Miss Margaret teacher rms 454 Pratt St.
Felt, Edna student 716 Chestnut St.
Ferrell, Alma O H&L 660 Main St Ind tel.
Ferrell, Clifton (Jesse) 2 ch laborer T H&L 614 Third Ave.
Ferrell, C. C. (Belle) 5 ch farmer T 160a 4h 10c R3.
Ferrell, James (Louise) 1 ch barber T H&L 460 Walnut St.
Fesler, Harry 622 Mill ga.
Fessler, Harry (Mary B.) 1 ch painter T 850 Spruce Ave Ind tel.
Fielding, Asa (Mary) 2 ch machinist T H&L 461 King St Ind tel esa.
Fielding, John W. gbs.
Fifer, Arthur lineman 611 Lincoln Ave.
Fifer, Eli (Sarah) ret O H&L 440 Walnut St gsas.
Fifer, E. S. (Frances) 4 ch driver T H&L 611 Lincoln Ave Ind tel.
Fifer, Henry 611 Lincoln Ave Ind tel.
Fillmore, Mrs. Dora O H&L 332 Riddle Ave Ind tel gaos.
Finch, Anna esgs.
Finch, Harriet bys.
Finch, Harry eeos.
Finch, Wilbur 18 New Milford gaos.
Finney, J. A. (Mary E.) dentist O H&L 125 Chestnut St Ind tel grsss.
Firestone, A. 133 E Main St ms.
Fish, E. C. (Mabel) farmer T 50a 3h 3c R4.
Fish, Joe (Mary) 6 ch laborer T H&L 628 Prospect St.
Fishel, John (Eliza) barber O H&L 615 Main St Ind tel rmrs.
Fisher, Charles (Nina) 2 ch moulder O H&L 661 Mill Rd Ind tel gmas.
Fisher, Charles (Sallie) glassblower T H&L 146 Diamond St ees.
Fisher, D. S. gos.
Fisher, Mrs. Emma 161 Spruce Ave.
Fisher, Fay 252 Parkway.
Fisher, Harry (Nellie) 3 ch glassblower T H&L 252 Parkway ess.
Fisher, H. A. (Mary) 2 ch civil engineer T H&L 161 Spruce Ave Ind tel.
Fisher, Mrs. Mary A. O H&L 146 Diamond St gsas.
Fisher, Mary E. O H&L 708 Main St gnoys.
Fittz, Mrs. J. S. T over 133 Main St.
Fittz, Oral tinner bds over 133 Main St.
Fitzgerald, Johanna yns.
Fitzgerald, Mrs. Maurice O H&L 840 Highland Ave.
Flath, Mrs. Catharine O H&L 162 Sycamore St.
Flath, M. Charlotte O H&L 162 Sycamore St goaea.
Flath, Mrs. Geo. O H&L 166 Sycamore St Ind tel eems.
Flath, M. Lena 166 Sycamore St Ind tel rss.
Fleishman, B. F. (Bertha) engineer O H&L 609 Prospect St Ind tel mmss.
Fleishman, Edith 170 Harris Ave Ind tel.
Fleshman, Geo. Sr. (Kate) 6 ch engineer O H&L 170 Harris Ave Ind tel grss.
Fleshman, Geo. Jr bodymaker 170 Harris Ave Ind tel.
Fleishman, Miss Hazel 609 Prospect St.
Fleishman, Vern (Thelma) 1 ch driver 476 Walnut St.
Fleishman, William laborer 170 Harris Ave Ind tel.
Fleming, Allen laborer T H&L 420 Jefferson St.
Fleming, Ernest laborer 420 Jefferson St.
Fletcher, Miss Elizabeth clerk 312 Elm St.

Fletcher, Mrs. Louisa O H&L 312 Elm St Ind tel mbys.
Fletcher, Mary housekeeper 555 Main St Ind tel eros.
Floody, James (Minnie) 1 ch driver T H&L 237 Chestnut St.
Flowers, Earl (Queen) 1 ch chairmaker T H&L 441 Page St.
Flowers, George (Mary) laborer T H&L 470 Page St.
Flowers, Henry (Hattie) laborer T H&L 466 Page St gss.
Floyd, J. B. (Louise) 4 ch ins agent O H&L cor Main & Sycamore Sts Ind tel meas.
Floyd, John R. (Ethel M.) 3 ch civil engineer T H&L 529 Day St Ind tel ra.
Floyd, Otto S. cor Main & Sycamore Sts Ind tel.
Foljaham, Geo. 442 Chestnut St Ind tel.
Foote, C. F. W. Main St gea.
Ford, Chas. E. osys.
Ford, Henry laborer 842 Mechanic Ave.
Ford, Joseph laborer 842 Mechanic Ave.
Ford, J. H. (Edie S.) seedsman O 24a 4h 7c 742 N Chestnut St Ind tel ysgs.
Ford, Mrs. Rachel O H&L 842 Mechanic Ave rns.
Ford, Robert laborer 842 Mechanic Ave.
Forney, Mrs. H. R. O H&L 349 Walnut St.
Forney, Reuben ret 125 Cedar Ave.
Foshay, F. L. (May H.) sec-treas The John F. Byers Mch Co T 168 Meridian St Ind tel ars.
Foulk, David (Amanda) ret O H&L 462 Lincoln Ave Ind tel ayas.
Fountain, W. A. (Helen M.) 3 ch engineer O 821 Mechanic Ave Ind tel.
Fox, Ada E. gers.
Fox, M. (Sophie) harness & shoe repairing T H&L 211 Prospect St.
France, C. H. N Chestnut St ara.
France, Mary A. oos.
Frank, Chester A. 316 Riddle Ave Ind tel.
Frank, Carl D. student 724 Main St Ind tel.
Frank, Eva G. mrss.
Frank, Glenn (Anna) 1 ch carpenter O H&L 416 Lincoln Ave Ind tel ggas.
Frank, Levi carpenter 465 King St eass.
Frank Levi J. (Nellie I.) 2 ch P. L. Frank Lumber Company O H&L 426 Pratt St Ind tel bosa.
Frank, Orral student 316 Riddle Ave Ind tel.
Frank, P. L. (Eva) 2 ch O H&L 1h 724 Main St Ind tel abgos.
Frank, S. J. (Lena) 2 ch carpenter O 316 Riddle Ave Ind tel erms.
Frederick, B. (Harriet) ret O H&L 718 Main St Ind tel ges.
Freeman, Reed (Olive) 1 ch traffic manager O H&L 110 Highland Ave Ind tel.
Freeman, Mrs. S. R. 121 Highland Ave Ind tel.
Frees, Lewis M. (Lena) 1 ch laborer T H&L 165 Van Buren Ave Ind tel.
Frick, James (Catherine) moulder T H&L 247 Lincoln Ave.
Friend, E. R. 110 E. Highland nsa.
Frinkley, A. D. (Alice) 1 ch carpenter O H&L 521 Day St Ind tel gres.
Frinkley, Fred (Ethel) musician T H&L 521 Day St Ind tel.
Fuergerson, W. C. fireman 477 Chestnut St.
Fullen, J. A. brs.
Fullum, Alfred (Bertha) meat cutter T 602 Mill Rd.
Fullum, Delbert 534 Lake Ave ea.
Fullum, Ernest 534 Lake Ave ys.
Fullum, I. L. (Margretta) press feeder O H&L 463 Mill Rd Ind tel yns.
Fullum, Mabel 534 Lake Ave.
Fullum, Oliver (Isabel) 9 ch laborer T 534 Lake Ave.
Fullum, Warren 534 Lake Ave.
Fullum, Winfred 534 Lake Ave.
Fulmer, Lucy gnns.
Fulweber, Joseph (Caroline) watchman O H&L 109 Oakwood St moas.
Fulweber, Syril student 109 Oakwood St.
Funalman, D. S. (Susan) farmer O H&L 601 King St Ind tel grrs.
Furgerson, Ella Riddle Bl. No. 9.
Furry, Charles E. (Berdie B.) laborer O 131 Central Ave.
Gardner, C. C. greenhouse O H&L 2a 332 Freedom St Ind tel boa.
Gardner, Chas. H. priest Cor. Spruce Ave & Sycamore St ogs.
Gardner, C. J. (Laura) moulder T H&L 123 Vine St Ind tel gsss.
Gardner, D. C. (Cynthia M.) 2 ch real estate & loans O H&L 240 Lincoln Ave Ind tel aebs.
Gardner, Maria 332 Freedom St Ind tel bss.
Garee, F. E. rns.
Garfield, Mont C. (Pearl E.) 2 ch horse trainer O 412 Diamond St egas.
Garrard, H. H. (Hattie) 1 ch ret O H&L 610 Main St Ind tel.
Garrett, J. R. (Margaret B.) 1 ch manager Block Works T H&L 486 Cleveland Ave eea.
Garrison, Carl 423 Sycamore St.
Garrison, J. Creighton electrician 423 Sycamore St.

Garrison, William C. (Cora) 2 ch polisher O H&L 423 Sycamore St Ind tel gaos.
Gast, Cora rrs.
Gast, Henry gyes.
Gast, Will eoys.
Gates, H. E. 230 Walnut St gs.
Gates, Mrs. Ruth T 230 Walnut St Ind tel.
Geer, A. H. (Louello) 3 ch carpenter O 229 Jefferson St gnns.
Geiger, C. A. (May) 1 ch shoe repairer O H&L 324 Prospect St Ind tel enas.
Geiger, H. A. 111 N. Walnut gsss.
Geisinger, Andrew 668 Chestnut St.
Geisinger, Mrs. E. G. T H&L 668 Chestnut St.
Geisinger, Jesse (Louise) 1 ch laborer O H&L 837 Highland Ave Ind tel gens.
Geisinger, Minnie 837 Highland Ave Ind tel.
Geisinger, William 837 Highland Ave.
Gentholtz, Charles laborer 135 Sycamore St.
Gentholtz, Mrs. Mary O H&L 135 Sycamore St Ind tel goss.
Georgeo, John carpenter T H&L 251 Myrtle St.
Georgeo, Miss Rose worsted mills employee 251 Myrtle St.
Georgeo, Tony laborer T H&L 251 Myrtle St.
Gerber, Fred (Mary) engineer O H&L 822 Jones Ave Ind tel oos.
Gettys, Mary A. ngs.
Gibson, John (Mary) cloth inspector T H&L 416 Pratt St.
Gidley, Bert (Elizabeth) 1 ch molder O H&L 457 Prospect St grbs.
Gifford, E. R. (Lena) bookkeeper 231 Beecher Ave.
Gifford, Grace nurse White Hospital 148 Chestnut St.
Gilbert, Miss Amelia O H&L 309 Main St Ind tel arss.
Gilbert, Earl C. (son Henry Gilbert) student 346 Main St Ind tel.
Gilbert, Frank 346 Main St Ind tel enos.
Gilbert, Henry (Lillie) 2 ch ret O H&L 346 Main St gemrs.
Gilbert, Mary J. aes.
Gilbert, O. L. (Ona) 1 ch insurance solicitor T 125 Walnut St Ind tel eos.
Gill, Clark mrs.
Gill, Mrs. Clifton O H&L 245 Diamond St Ind tel egas.
Gill, Hannah oos.
Gill, Mrs. Jeanette M. Morgan Bl. No. 1.
Gill, J. P. gba.
Gillingham, H. H. (Mary O.) 1 ch traveling salesman O H&L 170 Clinton St Ind tel gas.
Gillingham, Mary C. enrs.
Gillingham, W. D. 170 Clinton St Ind tel yss.
Gilman, Mrs. M. E. O H&L 153 Sycamore St Ind tel rsss.
Gilmore, Byron A. (Viola) 5 ch moulder T H&L 500 Main St Ind tel gea.
Gilmore, Helen E. 500 Main St Ind tel.
Gilson, C. T. (Edna) flagman T Riddle Bl. No. 9.
Gilson, Eddie J. clerk 133 Vine St.
Gilson, Finnetta, bs.
Gilson, Glen (Edna) laborer T 243 Pratt St.
Gilson, M. D. (Rena) 3 ch laborer O H&L 133 Vine St Ind tel gmgs.
Gilson, Thomas G. student 133 Vine St.
Gledhill, C. H. (Minnie) finisher Annevar Mill 467 Chestnut St Ind tel emys.
Gledhill, Mrs Joseph O H&L 257 Plum Alley ars.
Gless, Andrew slater 447 Mill Rd Ind tel gaos.
Gless, Frank (Ida) slater O H&L 825 Highland Ave Ind tel bss.
Gless, Laurence (Alice) 4 ch slate roofer O 626 Mill Rd yrs.
Gless, Mary student 626 Mill Rd.
Gless, Mrs Odelio O H&L 447 Mill Road Ind tel obs.
Goble, Archie H. (Louise) 1 ch barber T 271 Chestnut St Ind tel.
Goble, Lola 325 Orchard St.
Goble, Marcellus (Melissa) laborer O H&L 626 Third Ave.
Goble, Victor meter reader 271 Chestnut St Ind tel.
Goddard, Ellen erns.
Goddard, J. H. 3 ch ret bds 747 Main St Ind tel.
Goddard, L. J. (Martha) real estate O H&L 333 Chestnut St Ind tel emgra.
Goodenough, J. C. (Sue) City Marshal 306 Main St Ind tel mas.
Goodyear, Adam R. (Elizabeth) 1 ch carpenter T H&L 326 Day St.
Goodyear, Emmett student 326 Day St.
Gordon, Mrs. A. R. O H&L 438 Pratt St bss.
Gorsuch, Frank student 233 Lincoln Ave.
Goss, Martha rms 167 Cedar Ave enss.
Goss, Mrs. S. J. 1 ch O H&L 224 Freedom St Ind tel yess.
Goss, W. A. (Mary A.) 2 ch county auditor O H&L 221 Freedom St Ind tel ryms.
Goulden, C. L. (Alice) drayman O H&L 409 Cleveland Rd Ind tel eyba.
Gourley, Miss Nellie 231 Pratt St.
Grant, Edith 435 Mill Rd Ind tel.
Grant, Harold 435 Mill Rd Ind tel.

Grant, Leonard student 435 Mill Rd Ind tel.
Grant, Olive student 435 Mill Rd Ind tel.
Grant, William (Nora) 4 ch chairmaker O 435 Mill Rd Ind tel gns.
Graves, C. A. (Lena) 1 ch sawyer T H&L 164 Spruce Ave.
Gray, C. G. ees.
Gray, E. H. (Lora) electrician T 525 Chestnut St Ind tel.
Gray, H. E. (Lila) 7 ch engineer O H&L 817 Highland Ave Ind tel.
Gray, Harry M. R H S student 360 Walnut St.
Gray, Jas. (Sarah) 1 ch moulder T 521 Chestnut St.
Gray, Mrs. J. A. O H&L 360 Walnut St Ind tel gsas.
Gray, John W. laborer 360 Walnut St.
Gray, Louis Edward gsas.
Gray, Mary E. 360 N. Walnut St gss.
Gray, Norman F. laborer 360 Walnut St.
Gray, W. A. (Tirzah) 2 ch carbon maker O H&L 509 Elm St oms.
Green, Mrs. A. D. 618 Main St ggms.
Green, Annie E. gns.
Green, Blanche waitress 402 Meridian St.
Green, D. R. (Hannah) 1 ch laborer T 402 Meridian St.
Green, Emma housekeeper 871 Jones Ave Ind tel.
Green, Fred (Mary P.) telegraph operator T H&L 433 King St.
Green, F. C. 471 S. Chestnut St gea.
Green, F. W. 427 Sycamore.
Green, Grace 402 Meridian os.
Green, Horace F. rams.
Green, Helen M. aba.
Green, Laura A. goys.
Green, Olive ens.
Green, Sarah eeys.
Greenamyer, Alma 704 Main St Ind tel.
Greenamyer, Edward O. lumber dealer O H&L 704 Main St Ind tel eeyas.
Greenburg, Philip (Dora) 3 ch clothing & shoes O H&L 617 W Main St Ind tel ebss. See adv.
Greene, C. E. (Gladys) 1 ch Chapman & Greene shoes O H&L 250 Grant St Ind tel. See adv.
Greene, Fred. (May) Supervisor for B & O R R O H&L 471 Chestnut St Ind tel.
Greene, Geo. W. (Sarah B.) retired O H&L 246 Grant St Ind tel ess.
Greene, James W. architect 246 Grant St Ind tel rms.
Greene, Winifred L. 246 Grant St Ind tel.
Greenleaf, Whitney M. single driver 536 Main St Ind tel.
Greenwald, A. J. (Ethel) 1 ch Star Bakery O store Riddle Block No. 10 Ind tel msa.
Gregg, C. E. (May) 2 ch moulder O H&L 249 Grant St.
Grether, Louis (Emily) pharmacist T H&L 344 Main St.
Grey, Horace A. barber 435 Sycamore St Ind tel ba.
Grey, L. E. shoe shining parlor 435 Sycamore St Ind tel gea.
Griffin, C. H. (Elizabeth) dentist O 170 Riddle Ave Ind tel emma.
Griffin, Mrs. Louise O H&L 170 Riddle Ave Ind tel eses.
Griffith, Thos. H. gbas.
Griffith, T. M. (Ellen M.) wood worker O H&L 453 S Walnut St Ind tel.
Grinnell, Rachel mnms.
Grinnell, Wm. retired O H&L 227 Walnut St Ind tel gbrs.
Grohe, A. 634 Second.
Grohe, Arthur (Effie) 4 ch T H&L 631 King St.
Grohe, Clarendon G. engineer boards 521 Riddle Ave Ind tel.
Grohe, Ethel mnos.
Grohe, Henry (Susie) 3 ch carpenter O H&L 521 Riddle Ave gnns.
Grohe, Henry R. (Son Henry Grohe) engineer 521 Riddle Ave.
Grohe, R. J. (Kate) body maker O H&L 437 Chestnut St Ind tel mooa.
Grove, Daniel retired boards 269 Main St Ind tel.
Grove George A. (Kate A.) 1 ch hotel T new hotel 269 Main St Ind tel gyns.
Grove, Mrs. Lucy O H&L 877 Main St gres.
Gullo, Di Pietro grocery O H&L 475 Sycamore St.
Gund, Geo. F. ens.
Gunder, Mr. Frank E. (Elva G.) 1 ch carpenter T H&L 235 Pratt St raa.
Guttridge, William laborer bds 226 Madison St.
Gwyn, Rosel 1 ch laborer 461 Prospect St.
Gwyn, R. S. 303 N. Diamond St gas.
Gwyn, Wayland laborer T H&L 461 Prospect St.
Gynn, Miss Beryl waitress 461 Prospect St.
Hahn, Julia A. ens.
Haines, Geo. 647 Walnut St.
Haines, I. L. (Daisy May) 1 ch supt John F. Byers Co. T H&L 628 Main St.
Hall, Chas. E. (Gertrude) 3 ch carpenter O 473 Prospect St Ind tel esgs.
Hall, Irwin baggage agent O 429 Chestnut St Ind tel bs.

Hall, Lester (Jessie) 1 ch Portage House Ind tel ggms.
Hall, Louis 429 Chestnut St.
Hall, L. A. (Susan A.) laborer O H&L 473 Prospect St Ind tel.
Hall, Ralph rss.
Hall, V. M. 254 Park.
Hall, W. M. (Sarah) 3 ch blacksmith T H&L 418 Spruce Ave.
Hall, W. R. laborer 418 Spruce Avē.
Hall, W. W. (Bessie O.) 3 ch osteopathic physician O H&L 873 Main St Ind tel eeys.
Halliwell, R. P. (Golda) 1 ch principal Chestnut School T 428 Chestnut St Ind tel ens.
Hallock, Beulah B. bookkeeper 247 King St.
HALLOCK, W. R. (Carrie) 2 ch monumental work T 247 King St ggs. See adv.
Halstead, Edward (Katherin) laborer O H&L 601 Prospect St.
Halstead, Edwin gabs.
HALSTEAD, F. G. (Anna A.) 3 ch real estate & insurance O H&L 466 Chestnut St Ind tel gmmbs.
Halt, Geo. (Sophia) farmer O 12a Jones Ave.
Halter, Sarah housekeeper 229 Sycamore St Ind tel.
Hamilton, Chas. bds Lowrie Inn 442 Chestnut St.
Hamilton, James (Margaret) 2 ch machinist T H&L 625 Lincoln Ave Ind tel as.
HAMILTON, R. J. marble & granite 556 Chestnut St. See adv.
Hamm, Catherine gabs.
HAMMOND, W. A. real estate & insurance W Main ggsga. See adv.
Hammil, Mary ggms.
Hanna, Dan R. gmsrgms.
HANSELMAN, S. F. (Laura R.) 5 ch attorney 120 Freedom St Ind tel ens.
Hardesty, Arminta clerk 653 Main St.
Hardesty, L. D. (Maria) 1 ch miller O 653 Main St rbrs.
HARDING, MRS. BENJ Cor Main & Grant.
Harding, Mrs. Margaret 733 E. Main St gboma.
Harding, S. C. (Margaret) ret O H&L 1h 733 Main St Ind tel nmma.
Harper, Clyde L. Harper Brothers bds 332 Main St.
Harper, G. L. (Margaret L.) machinist ass't T Morgan Bl No. 1 Ind tel ggbs.
Harper, Mrs. G. L. music teacher 232 Pratt St.
Harper, LaRue student 546 Main St.
Harper, Lem (Margaret) 1 ch laborer T Riddle No. 5 Ind tel.
Harper, R. D. (Theresa) 1 ch ret T H&L 332 Main St gns.
Harper, Robert J. (Nina) 1 ch Harper Brothers O H&L 3h 546 Main St Ind tel reea.
Harr, Ben laborer 838 Jones Ave.
Harre, Mrs. Caroline O H&L 833 Highland Ave gmas.
Harre, D. S. laborer 833 Highland Ave.
Harre, Lorrean 833 Highland Ave.
Harris, Mrs. Alice O H&L 406 Meridian St Ind tel gyea.
Harris, Alison A. mos.
Harris, Mrs. Amy 1 ch bookkeeper bds 414 Prospect St Ind tel.
Harris, Augusta M. gyos.
Harris, Dan J. (Nellie E.) 1 ch supt Ravenna Furnace Co O H&L 522 Highland Ave gyys.
Harris, Geo. D. (Sadie) printer O H&L 408 Prospect St rns.
Harris, Kate bookkeeper O H&L 408 Prospect St.
Harris, Lillian 715 E. Highland gss.
Harris, Maynette A. nurse O H&L 323 Main St Ind tel.
Harris, Rodney (Verna) 4 ch moulder O H&L 460 Cleveland Rd Ind tel gea.
Harris, S. D. mbns.
Hart, Albert J. ret O 220 Pratt St ras.
Hart, Mrs. Anna 1 ch O H&L 129 Prospect St Ind tel nrea.
Hart, J. H. (Cora W.) ret O H&L 401 Prospect St gees.
Hart, Lois student 129 Prospect St Ind tel.
Hart, Sarah C. 220 Pratt St emss.
Hartle, George (Hattie) 1 ch wool weigher O H&L 412 Walnut St Ind tel ebrs.
Hartlerode, C. G. map draftsman 325 Prospect St Ind tel.
Hartlerode, Effie B. 210 Prospect eeas.
Hartlerode, George ret 838 Jones Ave.
Hartlerode, Geo. F. (Ida M.) bodymaker O H&L 325 Prospect St Ind tel ebya.
Hartlerode, Ruth C. 325 Prospect St Ind tel.
Hartlieb, Edward ass't foreman 649 Spruce Ave.
HARTLIEB, F. W. meat market O H&L 649 Spruce Ave Ind tel.
Hartlieb, Harmon (Allie) 1 ch laborer O H&L 878 Spruce Ave Ind tel.
Hartlieb, Mrs. Mary O 649 Spruce Ave Ind tel reas.
Hartlieb, Tena 649 Spruce Ave.

Hasbrouck, Geo. R. (Harriett) 2 ch machinist O H&L 632 Main St Ind tel gbas.
Hasbrouck, Josephine egys.
Haskell, Marrietta Riddle Bl No. 4.
Hatch, Adin.
Hatch, J. E. (Maria) bank teller O 249 Diamond St eama.
Hatch, R. O. (Elizabeth M.) bodymaker O H&L 248 King St Ind tel goas.
Hatfield, Amelia J. yns.
Hatfield, E. W. eess.
Hathaway, Mrs. Chas. T H&L 458 Walnut St Ind tel.
Hathaway, Harry chair maker 458 Walnut St gss.
Hathaway, William (Pansy) 1 ch telegraph operator O H&L 878 Main St Ind tel eaaa.
Hauenstein, J. (Alice M.) 1 ch auto salesman T H&L 146 Walnut St Ind tel gga.
Hawk, William (Jessie C.) 1 ch carpenter T H&L 308 Prospect St Ind tel.
HAWKINS, H. S. (Carrie) clothing Coit House Ind tel aess.
Hawley, Mr. A. N. (Belle) pool room employee T H&L 417 Myrtle St.
Hawn, Louis (Minnie) laborer O H&L 409 Mill Rd Ind tel aya.
Hawn, Lydia gba.
Hay, Harris S. 148 Central ras.
Haymaker, Elizabeth teacher O H&L 330 Chestnut St Ind tel.
Haymaker, Fred E. auto garage prop 330 Chestnut St Ind tel.
Haymaker, Mrs. Mary O H&L 330 Chestnut St Ind tel ayns.
Haymaker, W. J. N Chestnut gnroa.
Haynes, Ethelrene ys.
Hazen, L. L. (Louise) prop Etna House T Parkway Ind tel.
Headley, Garland (Flora) 1 ch carpenter T H&L 245 Prospect St gss.
Headley, Miss Myrtle R H S student 245 Prospect St.
Heater, Chas Donato Blk.
Heater, Frank rs.
Heckman, Andrew J. gsgas.
Heckman, Frank W. mrns.
Heckman, Wm. F. farmer O H&L 850 Diamond St Ind tel gsns.
Heeter, Fred (Martha) garbage gatherer O H&L 325 Lake Ave grns.
Hecter, May 144 Central Ave.
Heighton, Mrs. Vietta O 5a 628 Lake Ave R F D No. 3 Ind tel.
Heighton, T. J. gmss.
Heimes, G. P. Clinton gnns.
Heimes, G. V. harness maker O H&L 160 Clinton St ass.
Heimes, Katherine telephone operator bds 160 Clinton St.
Heimes, Mary 2 ch O H&L 160 Clinton St.
Heisler, Abner L. law student 125 Prospect St Ind tel.
Heisler, Adam (Orrie) grocer & meat market T H&L 221 Cedar Ave Ind tel.
Heisler, Clyde stockkeeper 125 Prospect St Ind tel.
Heisler, Mrs. Tina 2 ch O H&L 125 Prospect St Ind tel anrs.
Heller, J. L. (Mary) 3 ch machinist O H&L 537 Highland Ave Ind tel gmss.
Helmling, Miss Agusta M. dye house emp 261 Pratt St.
Helmling, Miss Elsie M. 261 Pratt St.
Helmling, Miss Esther G. worsted mills emp 261 Pratt St.
Helmling, George (Barbara A.) 3 ch laborer O 261 Pratt St Ind tel gebs.
Henderson, Mrs. Ada 433 Madison St.
Henderson, B. H. (Ella) 2 ch band sawyer T 261 Grant St.
Henderson, Nelson (Ada) 1 ch laborer T H&L 433 Madison St.
Henderson, O. E. (Emma) painter T H&L 419 Cleveland Rd gss.
Henderson, Mrs. S. D. O H&L 261 Grant St grgs.
Henson, Adaline F. eaas.
Hentz, Clara 822 Highland Ave Ind tel.
Hentz, Joe (Hazel) clerk T 826 Highland Ave gss.
Hentz, Peter (Mary) 1 ch grocer O H&L 822 Highland Ave Ind tel ryes.
Herald, Mrs. Susan bds 314 Freedom St Ind tel.
Hergenroeder, John B. eres.
Herkenroder, George 877 Mill Rd.
Herkenroder, John (Elizabeth) laborer O H&L 877 Mill Road Ind tel.
Herkenroder, Mary 877 Mill Rd Ind tel.
Herkenroder, Thalia 877 Mill Road Ind tel.
Hern, David (Caroline) 6 ch retired O H&L 129 Lafayette Ave.
Hern, Nellie B. 529 Lafayette Ave gss.
Herrick, Lula as.
Herrick, M. W. es.
Herrick, Mrs. W. B. 470 Walnut St ba.
Hessert, Mrs. Emma O H&L 212 Sycamore St Ind tel ensoa.
Hey, Justus L. D. telegraph operator T 614 Spruce Ave.
Hey, Katherine T H&L 614 Spruce Ave.
Hickey, Chas. H. (Florence) barber 243 Main St eas.
Hickey. H. (Stella) 3 ch laborer T H&L 877 Main St Ind tel.
Hickman, Belle works woolen mills 525 Chestnut St.

1470900

Hickman, Ethel telephone operator 525 Chestnut St.
Hill, F. E. (Belle) 4 ch engineer Riddle shop T 465 Chestnut St.
HILL, JOHN F. (Florence E.) 1 ch physician & surgeon O H&L 562 Chestnut St. See adv.
Hill, L. F. (Bertha) 3 ch moulder T H&L 416 Hazen Ave Ind tel.
Hill, Mrs. Pleasant M. T H&L 715 Price St.
Hill, W. R. (Carrie) Horace A. Austin grocer T Cor Main & Grant Sts goba.
Hillen, James laborer O H&L 452 Central Ave moya.
Hinckley, John laborer 242 Myrtle St.
Hine, A. H. (Lulu P.) millwright O H&L 264 Grant St Ind tel gbos.
Hine, Elsie (daughter Geo Hine) 266 Prospect St Ind tel.
Hine, Geo. (Clara) 1 ch salesman O H&L 266 Prospect St Ind tel ema.
Hine, H. F. nss.
Hine, Henry O. (Fida A.) ret O H&L 244 Freedom St goms.
Hinman, H. D. (Mary R.) 1 ch State employee T H&L 415 Prospect St Ind tel.
Hinman, Mary P. gba.
Hinsdale, Clare bas.
HODGE, A. E. (Jessie) 1 ch tailor & dry cleaner 446 Pratt St Ind tel rra. See adv.
Hodgson, John ys.
Hoefler, Lawrence clerk 161 Oakwood St.
Hoefler, Mrs. Mary O H&L 161 Oakwood St Ind tel gbas.
Hoefler, Theodore (Hazel) chief clerk T H&L 161 Oakwood St Ind tel.
Hoffman, H. W. (Lydia) 1 ch laborer T H&L 455 Hazen Ave Ind tel.
Holcombe, C. W. (Elizabeth) T Riddle Block No. 9 Ind tel.
Holcomb, Katherine M. geons.
Holcomb, Sophronia C. N Walnut ggngs.
Holcomb, Mrs. Theresa 422 Meridian St.
Holcomb, Mrs. Wanzer O H&L 110 Walnut St Ind tel.
Holcomb, William (Mattie) retired O H&L 338 Chestnut St Ind tel gas.
Holden, Esther C. gyes.
Holden, Mrs. Fannie 1 ch O H&L 320 Clinton St Ind tel.
Holden, Olive ryms.
Holden, William retired O 220 Harris Ave.
Holden, W. E. probation officer 320 Clinton St Ind tel.
Holdredge, Martin (Emma) 2 ch machinist O H&L 510 Highland Ave Ind tel egoa.
Holdredge, Myra bds 510 Highland Ave Ind tel.
Holeman, F. C. (Lizzie) 1 ch laborer O H&L 441 Hazen Ave.
Holeman, Glenn L. laborer 441 Hazen Ave.
Holeman, Ray W. (Bessie J.) 1 ch wire chief O H&L 243 Pratt St Ind tel.
Holeman, Roy H. (Gladys) clerk T H&L 635 Page St.
Hollabaugh, Mrs. Bertha 3 ch T 823 Diamond St Ind tel.
Hollister, Edward Highland gssss.
Hollister, Edward (Alice A.) overseer of roads O H&L 1h 171 Walnut St Ind tel gnns.
Hollister, M. H. 153 N. Diamond St ms.
Hollister, Merton (Nellie) 3 ch detention home 211 Diamond St.
Hollister, Roy (Lena) barber T H&L 216 Myrtle St Ind tel.
Hollister, Walson (Ida) retired O H&L 1h 344 Freedom St emoa.
Holloway, George H. (Anna) commercial traveler O H&L 715 Main St Ind tel yngs.
Holmes, Earl (Anna) 1 ch fireman T H&L 820 Mechanic Ave.
Holmes, Stella J. waitress 261 Main St.
Hohnquist, Toge (Hanna) 4 ch laborer T H&L 249 Myrtle St.
Holnhvist, L. (Lena) 1 ch coachman T H&L 110 Prospect St.
Holsworth, Chas. ngs.
Holsworth, Lena gos.
Honeywell, Minnie S. gass.
Hoover, Carl 610 Second St ba.
Hoover, Mordecai rebs.
Hope, A. W. gaos.
Hopkins, Jennie gaos.
Horne, George F. drug store 123 Main St Ind tel.
Horne, George F. (Jennie) 3 ch manager Cottage Hill Farm O H&L 1h 739 Main St Ind tel obba.
Horne, Jennie student 739 Main St Ind tel.
Horne, William clerk 739 Main St Ind tel.
Horning, Alfred (Louisa) 7 ch sawyer O 426 Meridian St Ind tel gbgs.
Horning, Dorothy 426 Meridian St.
HORNING, E. W. (Froni) 2 ch Pres Horning Lumber Co O H&L 263 Riddle Ave Ind tel bbos.
Horning, Ruth stenographer 263 Riddle Ave Ind tel.
HORR, G. L. (Sarah B.) cheese & seeds 303 N Chestnut St Ind tel nyss. See adv.

Horr, Minnie E. bds 303 Chestnut St Ind tel.
HORR, W. BURT cheese & seeds 303 Chestnut St Ind tel.
Hotchkiss, C. A. (Olive) conductor T rooms Morgan Bl No. 1.
Hotchkiss, John laborer Morgan Bl No. 1.
Hotchkiss, Kathrine O 175 Oakwood St Ind tel mbys.
HOTCHKISS, W. J. (L. Isidean) real estate & insurance Riddle Block No. 2 Ind tel.
See adv.
HOUSE, A. A. (Katherine) colonial restaurant 217 Chestnut St Ind tel nea.
Houts, David gas.
Hower, Carl (Susie) O H&L 610 Second Ave Ind tel.
HUBBELL, C. J. (Elizabeth) 2 ch grain elevator O H&L 151 Walnut St Ind tel brbs.
Hubbell, Harold chainman 151 Walnut St.
Hubbell, Helen L. milliner 163 Walnut St Ind tel.
Hubbell, M. J. (Mary E.) 1 ch Hubbell Bros. grocers O H&L 163 Walnut St Ind tel ras.
Hubbell, Walter H. (Lena M.) 1 ch 131 Prospect St Ind tel arss.
Hudson, C. C. (Mary R.) 2 ch publicity man T 414 Meridian St Ind tel.
Hudson, Elizabeth I. student 414 Meridian St.
Hudson, Frank A. (Louisa C.) ret O H&L 602 Walnut St Ind tel.
Hudson, H. F. bora.
Hudson, J. F. 221 W Highland eoes.
Huffman, Andrey L. student 834 Main St.
HUFFMAN, E. S. (Etta M.) 1 ch carbonated beverages O H&L 1h 834 Main St Ind tel msoa.
Hugli, Gertrude O H&L 441 King St gsss.
Hughes, Hazel student Cor. Cedar Ave & Clinton St Ind tel.
Hughes, Inez teacher Cor Cedar Ave & Clinton St Ind tel.
Hughes, L. E. (Florence) 3 ch builder O H&L 2h Cor Cedar Ave & Clinton St Ind tel omms.
Hughes, Nancy nss.
Hughes, Thomas (Birdie) horseman T H&L 327 Day St Ind tel ans.
Hulbert, Ada 242 Prospect as.
Hulbert, H. L. 511 E Highland ess.
Hulbert Lawrence R. (Myrtle) 1 ch bricklayer O H&L 511 Highland Ind tel eses.
Huldermann, Jas. C. (Daisy) 5 ch marble cutter T 507 Lafayette Ave ggs.
Hull, Mrs. V. M. T H&L 254 Parkway.
Humphreys, Anna 225 Pratt enbs.
Hunt, Alice 440 Riddle Ave ams.
Hunt, Bert (Belle) 2 ch laborer T H&L 843 Riddle Ave.
Hunt, Hazel student O H&L 312 Prospect St Ind tel.
Hunt, Libbie H. gsss.
Hunt, L. P. (Harriet) ret O H&L 413 Grant St bsaa.
Hunt, Smith tinner O 265 Grant St eas.
Hunt, S. D. janitor high school 312 Prospect St Ind tel aaes.
Hunt, S. S. nes.
Hunter, Charles (Elizabeth) 2 ch farmer T H&L 816 Jones Ave.
Hunter, Elliett lineman 816 Jones Ave.
Hunter, Mrs. J. K. T H&L 128 Freedom St Ind tel.
Huntley, J. N. (Irene) agent T 407 Chestnut St.
Hurlbut, Ada O H&L 164 Spruce Ave rass.
Hurlburt, Emma T H&L 147 Walnut St Ind tel.
Hurlbut, R. W. (Mary) laborer O 407 King St gmss.
Hurley, Daniel 635 Page mss.
Hurley, Ellen mges.
Hurr, G. L. N Chestnut St nrms.
Husted, Esther A. mgns.
Hutchinson, Harry (Mae) foreman T H&L 449 Prospect St.
Hutchinson, Mabel collector Anti-saloon League 817 Main St Ind tel.
HUTSON, C. F. (Eliza) bricklayer O H&L 244 Lincoln Ave. Ind tel erms.
Hynes, J. S. (Ina A.) tinner T H&L 363 Freedom St Ind tel.
Ickeringell, W. R. (Lilly) 1 ch foreman T H&L 332 Riddle Ave.
Impalea, Guiseppe gres.
INGELL, C. D. (Belle) attorney-at-law 457 S Chestnut St Ind tel asys. See adv.
Ingell, Mary D. student 457 Chestnut St Ind tel.
Ingram, Frances L. gmys.
Isenberg, Michael laborer rooms 429 Mill Rd.
Isley, Myrtle 634 Second Ave.
Jackson, Charlie (Nellie) laborer 647 Third Ave Ind tel.
Jackson, Charlie (Hattie) 4 ch laborer T H&L 147 Central Ave.
Jackson, Earl (Nellie) laborer T H&L 237 Chestnut St eas.
Jackson, F. E. (Ida) landscape gardener O H&L 515 Elm St Ind tel bba.

Jacobus, C. H. shipping clerk 618 Main St Ind tel.
James, William (Carrie Mae) 2 ch laborer T Portage House Ind tel.
Jaster, C. O. N Chestnut gys.
Jenkins, Arlie B. mmss.
Jenkins, Adelia M. egys.
Jenkins, Mrs. Anna P. dressmaker 225 Prospect St.
Jenkins, Evan J. veterinary surgeon 105 Spruce Ave Ind tel.
Jenkins, Jane I. deputy county clerk 105 Spruce Ave gss.
Jenkins, Thomas (Annie E.) blacksmith O H&L 105 Spruce Ave Ind tel myos.
Jenkins, T. C. (Ethel) 1 ch asst cashier Ravenna Nat Bank O H&L 419 Chestnut St Ind tel ans.
Jenkins, W. D. (Orpha) 2 ch teller Ravenna Nat Bank O H&L 337 Prospect St Ind tel eysa.
Jennings, Charlie (Addie) 1 ch tel lineman T H&L 317 Orchard St Ind tel.
Jennings, Floyd L. student 455 Main St.
Jennings, Theodore (Minnie) 1 ch conductor O H&L 455 Main St Ind tel rmes.
JENSEN, ANDREW (Mary) plumber O H&L 252 Pratt St Ind tel gycas.
Jensen, Amy L. student 252 Pratt St Ind tel.
Jerome, L. D. 323 N Prospect gers.
Jewell, Mrs. Anna dressmaker T Riddle Bl No. 1.
Jewell, Chas. S. rgs.
Jewell, J. B. (Gertrude) painter T H&L 131 Walnut St Ind tel gss.
Jewell, Myrta M. 604 Cleveland gss.
Jewell, W. F. paperhanger & canvasser part owner H&L 166 Prospect St Ind tel rgs.
Johnson, Andrew ees.
Johnson, Claude obs.
Johnson, C. E. (Anna W.) mail carrier T H&L 671 Prospect St Ind tel eggs.
Johnson, Elizabeth oos.
Johnson, Emily B. 301 E. Highland gnes.
Johnson, E. C. (Emma V.) electrical engineer O H&L 570 Chestnut St Ind tel raya.
Johnson, E. O. (Flora) 1 ch machinist T 175 Oakwood St Ind tel.
Johnson, Harry T. bgrs.
Johnson, Jack farm hand O H&L 445 Jefferson St.
Johnson, Jeannette 175 Oakwood St Ind tel.
Johnson, Mary gsas.
Johnson, Myra I. teacher bds 671 Prospect St Ind tel.
Johnston, George A. plumber 205 Riddle Ave Ind tel.
Johnston, Mrs. Thalia dressmaker T H&L 205 Riddle Ave Ind tel.
Jones, Camille R. rms 648 Main St.
Jones, Chester R. (Matilda) 1 ch building mover O H&L 506 Highland Ave Ind tel gsga.
Jones, Elijah (Martha) 1 ch boiler mkr O 648 Main St Ind tel mmes.
Jones, E. F. (Mabel) 2 ch auto repairer T Ohio Ave rss.
Jones, Everett M. (Hattie L.) 1 ch traveling salesman 738 Chestnut St Ind tel asbs.
Jones, Gertrude linotype operator 422 Spruce St.
Jones, Mrs. H. O H&L 241 Grant St Ind tel.
Jones, Henry L. clerk Electric Package Co 425 King St Ind tel.
Jones, Mrs. Ida H. 241 Grant St eeoa.
Jones, James retired T Riddle Bl No. 1.
Jones, James (Tura) 3 ch laborer T 262 Riddle Ave.
Jones, Jennie gess.
Jones, J. E. (Margaret) 2 ch cement worker O H&L 422 Spruce Ave Ind tel gyma.
Jones, John H. gos.
Jones, Myrtle milliner 422 Spruce Ave.
JONES, N. B. (Mary A.) 3 ch agent Electric Package Co T H&L 1h 425 King St Ind tel ess.
Jones, Ray mail carrier O H&L 241 Grant St Ind tel.
Jones, Richard (Ruth) towerman O H&L 271 Diamond St Ind tel egea.
Jones, Will (Grace) 1 ch asst supt O H&L 641 Spruce Ave Ind tel esas.
Jordan, Henry (Mary) 1 ch foreman section T H&L 204 Chestnut St.
Jory, Lucy 531 Lake Ave.
Jory, Thomas (Grace) 1 ch janitor Riddle Bl No. 1.
Jory, Thomas retired O 531 Lake Ave bs.
Jory, Tillie 5 ch O H&L 343 Elm St Ind tel obs.
Jory, Walter student 343 Elm St Ind tel.
Jory, William fireman T H&L Riddle Bl No. 1.
Judson, W. F. (Emma) O H&L 415 King St Ind tel yns.
Julian, Arthur barber 242 Riddle Ave.
Julian, E. L. (Mary) window trimmer T H&L 242 Riddle Ave Ind tel.
Kammerer, Henry gos.
Kampher, Adelia M. 345 Chestnut St oms.
Kampher, Ella 345 Chestnut St ams.

Kampher, Fred Kampher & Dyer grocers T 345 Chestnut St bss.
Kansikas, Miss Tilda 120 Walnut St.
Kasserman, Chas. P. ggss.
Kastner, Mary T H&L 525 Chestnut St rras.
Kay, Ellen J. brds 331 Highland Ave.
Kay, W. A. (Anna) 2 ch traveling man T H&L 331 Highland Ave.
Kay, W. W. bookkeeper bds 331 Highland Ave.
Kaye, Adam laborer 338 Riddle Ave Ind tel.
Kaye, Arthur (Lottie) foreman T H&L 338 Riddle Ave Ind tel gss.
Kayler, T. W. (Etta) electrician O H&L 261 Walnut St Ind tel eags.
Kearney, Cecila 227 Jefferson egas.
Kearney, Henry 227 Jefferson egas.
Keck, Louis (Emily) 2 ch grocer T H&L 171 Diamond St Ind tel.
Keck, Sherman esbs.
Keggerries, Clara nurse White Hospital 148 Chestnut St.
Kehner, Mrs. Emma 4 ch T H&L 245 Central Ave Ind tel.
Kehner, Gilbert laborer 245 Central Ave.
Kehner, Howard laborer 245 Central Ave.
Keidel, John C. (Ida M.) 2 ch jewelry T H&L 558 Main St Ind tel gea.
Kellar, J. E. (Mary) 3 ch oil speculator T 470 Walnut St.
Kellar, Sarah L. marble packer 470 Walnut St.
Kellar, Thos. A. enas.
Keller, Elizabeth rooms 323 Orchard St Ind tel.
Keller, Frank (Ada) 1 ch fireman T H&L 323 Orchard St Ind tel.
Keller, John ret 212 King St Ind tel.
Keller, T. A. (Lila) 4 ch clerk T H&L 166 Clinton Ind tel.
Kelley, Charles (Etta) 2 ch janitor T H&L 409 Madison St.
Kelley, David (Olive) 2 ch laborer T 143 Central.
Kelley, Jennie ars.
Kelley, M. J. deputy auditor O H&L 600 Page St Ind tel ggns.
Kelley, William slate roofer 600 Page St Ind tel.
Kellogg, Mrs. Emily.
Kemp, Albert N Walnut gnns.
Kenney, Harold clerk 167 Cedar Ave.
Kenreigh, N. L. (Mary) 1 ch traveling salesman O 802 Main St Ind tel mgaa.
Kent, Edward goes.
Kent, Mrs. E. E. 151 Highland Ave Ind tel.
Kenward, Adelbert (Celia) Kenward Bros. Market T H&L 169 Walnut St Ind tel.
Kenward, Charles music teacher 169 Walnut St Ind tel.
Kenward, Frank (Mary) Kenward Bros. Market O H&L 3h 169 Walnut St Ind tel grnaa.
Kenward, Fred. G. (Rose A.) 2 ch merchant O H&L 166 Walnut St.
Kenward, G. F. N Walnut eera.
Keppie, Robert S. (Jessie B.) 3 ch supt Browning Foundry 1 H&L 735 Chestnut St Ind tel rns.
Kern, Joe (Rosa) moulder O H&L 829 Mechanic Ave ggaa.
Kerney, Henry (Celia) laborer O H&L 227 Jefferson St.
Kertcher, A. H. (Katherine) 1 ch clerk O H&L 330 Prospect St Ind tel gas.
Kertcher, Katherine W. N Prospect St eeos.
Kettring, Jacob (Gertrude M.) retired O H&L 315 Prospect St Ind tel ayas.
Kidd, Herbert 1 ch tinner T H&L 110 Prospect St.
Kidney, Clara H. teacher 223 King St.
Kidney, Geo. E. (Abbie) 2 ch chairmkr O H&L 223 King St Ind tel enba.
Kidney, Margaret M. bookkeeper 223 King St.
Kien, John nns.
Kimmel, D. M. (Bertha) 1 ch salesman O H&L 223 Madison St Ind tel erms.
Kimmel, Elda M. student 867 Main St.
Kimmel, Nira R. student 867 Main St.
Kimmel, W. P. (Nellie) 2 ch real estate broker O H&L 867 Main St Ind tel gsgrs.
King, Agnes 146 Vine St.
King, Arthur F. clerk O H&L 840 Main St Ind tel eyes.
King, Adaline O. Kent State Normal clerk 249 Walnut St Ind tel.
King, Mrs. Ellen O H&L 146 Vine St.
King, Mrs. E. H. T H&L 249 Walnut St.
King, Flora E. gyas.
King, Geo. E. student 221 Spruce Ave.
King, Geo. R. (Elida A.) 1 ch caretaker Waite Estate T H&L 221 Spruce Ave Ind tel.
King, Geo. S. 1 ch laborer T H&L 622 Lincoln Ave Ind tel mgs.
King, Hilda nurse White Hospital 148 Chestnut St.
King, H. D. (Rachel) 2 ch laborer T H&L 307 Cedar Ave.
King, Jas gers.
King, John W. laborer rooms 307 Cedar Ave.
King, Mary rooms 307 Cedar Ave.
King, N. H. (Samantha) driver T 522 Chestnut St Ind tel oma.

Kingsbury, Ethelbert grgs.
Kingsbury, E. B. (Emma) 161 Riddle Ave Ind tel bogs.
Kingsbury, Harry C. Lincoln gyes.
Kingsbury Imogene gmys.
Kingsbury, John H. gers.
Kingsbury, Mrs. Martha O H&L 615 Lincoln Ave.
KINGSBURY, O. A. (Ida M.) automobiles 419 Pratt Ind tel. See adv.
Kingsbury, R. B. (Ida L.) 2 ch carpenter O H&L 300 Freedom St Ind tel gers.
Kinney, Agnes 204 Meridian St.
Kinney, Bernard 204 Meridian St.
Kinney, Charlie clerk rooms 657 Main St.
Kinney, Charles shoe store O 204 Meridian St.
Kinney, Mrs. Elizabeth O H&L 657 Main St Ind tel gmss.
Kinney, Mrs. Ella 1 ch T H&L 447 Chestnut St.
Kinney, Irene stenographer 657 Main St.
Kinney, Raymond student 271 Riddle Ave.
Kinney, Rose teacher 204 Meridian St aons.
Kinney, R. E. 241 W Main gas.
Kinney, T. B. (Katherine) 3 ch saloon keeper O H&L 271 Riddle Ave Ind tel.
Kirk, Helen T H&L 205 Riddle Ave Ind tel.
Kirk, Joseph (Bertha) 1 ch laborer T H&L 222 King St.
KIRK, R. Z. (Elizabeth) mgr Ravenna Gas & El Light Co 223 Riddle Ave Ind tel.
Kirtland, D. C. 311 E Highland eoos.
Kissell, Frank gers.
Kissell, Valentine (Kate) 1 ch laborer O 608 Highland Ave gnys.
Klein, Geo. 325 Day as.
Klein, Lawrence 347 Madison ass.
KLEIN, M. J. (Ernestine) furniture 801 Cleveland Ind tel ynss. See adv.
Kline, Andrew gns.
Kline, Charles (Clara) laborer T H&L 221 Prospect St.
Kline, Christina O H&L 160 Harris Ave Ind tel.
Kline, Celia M. grgs.
Kline, Mrs. Elizabeth T H&L 260 Cedar Ave.
Kline, Ethel 606 Prospect St Ind tel.
Kline, E. T. (Celia) 2 ch laborer O H&L 468 Prospect St Ind tel gea.
Kline, George (Ida) 2 ch polisher O H&L 607 Riddle Ave Ind tel eeos.
Kline, Henry driver 107 Spruce Ave Ind tel.
Kline, Joe (Ada) polisher T H&L 160 Harris Ave Ind tel rss.
Kline, Kate gmys.
Kline, Lawrence (Lizzie) 2 ch laborer O H&L 437 Madison St.
Kline, Lexas (Elizabeth) polisher O H&L 167 Elm St Ind tel gbra.
Kline, Melissa O H&L 606 Prospect St Ind tel.
Kline, Minnie O H&L 606 Prospect St Ind tel.
Kline, Tina eebs.
Kline, William (Clara) 1 ch moulder T H&L 260 Cedar Ave Ind tel ras.
Klingensmith, C. (Luella) 4 ch conductor T H&L 230 Walnut St.
Klohn, J. C. (Theresa) 4 ch foreman O H&L 141 Clinton St Ind tel.
Knapp, Arthur (Edith) sec Buckeye Chair Company O H&L 451 Main St Ind tel rsya.
Knapp, Charlotte C. nss.
Knapp, Edith A. byea.
Knapp, Fred (Mabel) 2 ch merchant T H&L 261 Walnut St.
Knapp, Louis (Mary) 1 ch laborer O H&L 438 Diamond St bss.
Knapp, Mary Catherine grs.
Knapp, Minnie 1 ch T H&L 460 Walnut St Ind tel.
Knapp, Oliver mms.
Knapp, Phillip ys.
Knapp, Teresa stenographer 438 Diamond St.
Knifle, M. Wm. eyas.
Kobuszevski, Michael (Helen) laborer T H&L 127 Spruce Ave.
Kohl, Arthur (May) photographer 122 Vine St.
Kohl, Blanche M. 437 Chestnut St.
Kohl, Catherine ebas.
Kohl, John (Frances) laborer T H&L 122 Vine St Ind tel.
Kohl, Joseph (Mary) 2 ch fireman O H&L 152 Central Ave Ind tel mrs.
Kohl, Joseph Jr. Central gbss.
Kohl, John A. 122 Vine.
Konkel, Frank csms.
Kopf, Clarence (Mary B.) 1 ch blacksmith O H&L 225 Highland Ave eana.
Kopf, Edward F. (Emma J.) 1 ch blacksmith O H&L ½a 547 Main St enrs.
Krake, Amelia W. S Chestnut abos.
Krake, Mrs. W. S. O H&L 240 Chestnut St Ind tel.
Kramer, Geo. polisher 620 Meridian St.
Krause, C. A. grocer O H&L 169 Lake Ave Ind tel.
Krause, Geo. laborer 402 Jefferson St Ind tel.
Krause, Mrs. Margaret O H&L 402 Jefferson St Ind tel oos.

Kreinberg, A. L. (May) 5 ch county treasurer T H&L 653 Spruce Ave Ind tel gea.
Kreinberg, Florence student 653 Spruce Ave Ind tel.
Kreinberg, Hazel deputy county treasurer 653 Spruce Ave Ind tel.
KREINBERG, H. (Elizabeth) 2 ch farmer O 77a 2h 9c R3 Ind tel.
Kribbs, B. A. ass.
Krieble, Emerson student 315 Orchard St.
Krieble, P. E. (Clara) 5 ch printer T H&L 315 Orchard St Ind tel.
Kriembhl, August laborer 465 Chestnut St.
Krolikosky, Apaline ags.
Krueger, Bessie S Chestnut yns.
Krueger, Dorthea M. clerk 231 Chestnut St Ind tel.
Krueger, H. A. (Bessie) 6 ch milk dealer T 231 Chestnut St Ind tel noa.
Kummer, August pool room Etna House O 212 Sycamore St Ind tel bnbs.
Laaksonen, Gust 136 E Main esss.
Laaksonen, S. A. (Jennie A.) 1 ch baker T H&L 325 Elm St.
Lacey, E. Y. (Kittie A.) newspaper writer O H&L 357 Elm St Ind tel gboa.
Lacey, W. A. grgs.
Lambert, Frank (Iva) 1 ch moulder T H&L 426 Lincoln Ave Ind tel as.
Lancaster, Frank B. nns.
Lancaster, Susan E. mas.
Lane, Josephine gros.
Lane, Warren Priscilla ret O 3a No. 4 Ind tel.
Lansinger, Albert (Ethel) 1 ch moulder T H&L 129 Oakwood St. Ind tel.
Lansinger, Eleanor 631 Third Ave.
Lansinger, Fred (Katherine) 1 ch laborer O H&L 631 Third Ave Ind tel bys.
Laughlin, John H. school student 249 Prospect St.
Laughlin, R. D. (Delia H.) carbon business O H&L 249 Prospect St Ind tel gsass.
Lawrence, Ernest (Laura) 2 ch laborer T 604 Hill St.
Lawrence, Frank ggns.
Lawrence, F. P. (Harriet) 1 ch farmer O H&L 514 Oakwood St Ind tel gors.
Lawrence, Major M. C. (Julia) carriage Trimmer O H&L 322 Riddle Ave Ind tel.
Lawrence, Mary ors.
Lawrence, N. C. 322 Riddle emrs.
Lawver, John, Jr. (Edna) laborer Riddle Bl No. 9.
Lawver, John H. (Minnie) watchman O H&L 241 Hazen Ave.
LeCount, Mrs. Emily T H&L 336 Walnut St.
LeCount, William (Della) laborer T 331 Walnut St ggbs.
Lee, Arthur F. moving picture show T H&L 339 Elm St Ind tel eyca.
Lee, John L. (Anna) 2 ch coach painter T H&L 339 Elm St Ind tel rsa.
Lee, M. J. (Nellie) 3 ch conductor O 456 Cleveland Rd gsas.
Lee, Tim (Johanna) O H&L 661 Third Ave bss.
Lee, Van C. (Esther) moving picture operator T H&L 339 Elm St Ind tel ess.
Lehtinen, Miss Lydia 120 Walnut St.
Leininger, J. J. (Lovena) 2 ch laborer T H&L 635 Page St Ind tel gss.
Leist, F. L. 611 Lincoln ess.
Leisy, Otto ras.
LeRoy, Bernard L. (Mabel) 1 ch draftsman T H&L 430 Cleveland Rd Ind tel.
Leroy, Jas. N. gnoa.
Lewis, Mrs. C. S. music teacher 171 Chestnut St Ind tel.
Lewis, Dora stenographer bds 531 Highland Ave Ind tel.
Lewis, Elmer office clerk bds 531 Highland St Ind tel.
Lewis, E. C. (Mattie) 2 ch agent B & O R R O H&L 531 Highland St Ind tel gmns.
Lewis, John D. (Helen H.) 2 ch commercial traveler O H&L 14½a 1h 2c 704 Riddle Ave Ind tel orya.
Lewis, Josephine D student 704 Riddle Ave Ind tel.
Lewis, Mary A. as.
Lewis, Mary B. dress making 327 Walnut St Ind tel.
Lewis, Mary E. student 704 Riddle Ave Ind tel.
Lewis, Oscar B funeral director 327 Walnut St.
Lewis, Peter dye works bds 470 Prospect St Ind tel.
Lewis, Wiley bds 242 Walnut St Ind tel ars.
Lightcap, Gladys F. student 431 Prospect St Ind tel.
Lightcap, J. J. (Gertrude) 1 ch Albright & Lightcap O 431 Prospect St Ind tel nbaa.
Lightner, W. T. (Rozella) 7 ch laborer T H&L 600 Prospect St.
Lighton, Ida 124 Main mgs.
Likens, C. P. N Chestnut rnys.
Likens, E. A. (Mabel) carpenter O H&L 229 Diamond St Ind tel.

Likens, Port (Lena) 2 ch carpenter O H&L 719 Chestnut St Ind tel eys.
Lindsey, Edward C. (Edith M.) 4 ch electrician O H&L 623 Main St Ind tel eems.
Lindsey, Ivan 623 Main St.
Lindsey, Ray 623 Main St Ind tel.
Lindsey, Robert 623 Main St.
Linton, W. H. (Clara) civil engineer O H&L 125 Clinton St Ind tel myss.
Lintz, Arthur bookkeeper 131 Sycamore St.
Littrell, J. C. (Mabel) 1 ch restaurant Riddel Bl No. 9 Ind tel mss.
Loesch, Luard P. student 568 Chestnut St Ind tel.
Loesch, Leon W. student 568 Chestnut St Ind tel.
Loesch, Mayme E. 568 Chestnut St Ind tel.
Loesch, P. L. (Alice) 4 ch grocer O H&L 568 Chestnut St Ind tel myba.
Loesch, Ruth C. clerk 568 Chestnut St Ind tel.
Lohr, Miss Catherine E. dye wks emp 819 Prospect St.
Lohr, E. S. (Mary A.) carpenter T H&L 819 Prospect St Ind tel eea.
Lohr, James R. laborer 819 Prospect St.
Long, C. H. (Caroline) 6 ch laborer T H&L 646 Third Ave.
Long, Mrs. Emma O H&L 640 Third Ave yns.
Long, Fred (Stella) drayman T H&L 420 Cleveland Rd.
Long, H. C. (Cora A.) 1 ch Ravenna Livery 267 Chestnut St Ind tel.
Long, L. M. (Mary) coal dealer O H&L 629 Main St Ind tel meos.
Long, Mrs. Malinda 143 Sycamore St Ind tel.
Long, Presley laborer T H&L 640 Third Ave.
Long, Raymond laborer 841 Mechanic Ave.
Long, Warren (Anna) 1 ch cupola tender O H&L 841 Mechanic Ave Ind tel bys.
Long, W. E. (Bertha A.) farmer O H&L 319 Franklin St Ind tel nba.
Loomis, Addison B. (Bertha) bricklayer O H&L 738 Main St Ind tel ema.
Loomis, A. H. (Alice U.) farmer O 5a 721 Chestnut St Ind tel rnba.
Loomis, C. Z. (Nellie J.) 3 ch Loomis-Seymour Construction Co O H&L 732 Main St Ind tel yoes.
Loomis, Earl student 732 Main St Ind tel.
Loomis, H. R. attorney-at-law O H&L 153 N Sycamore Ind tel mygs. See adv.
Loomis N. Nellie rons.
Loomis, R. J. gms.
Lovall, Alfred (Addie) 1 ch blacksmith T H&L 325 Orchard St.
Lovall, Ray (Marybelle) mortorman T H&L 257 Plum Alley.
Love, Ellenorah G. grs.
Lowe, Mrs. Ellen T H&L 332 Cedar Ave.
Lowe, Miss Ellen I. school student 307 Central Ave.
Lowe, Emory laborers T H&L 332 Cedar Ave bgs.
Lowe, Perry B. 171 E. Washington.
Lowe, W. A. (Lura E.) engineer O H&L 307 Central Ave Ind tel.
Lower, Harry (Allie J.) 5 ch laborer T H&L 130 Prospect St Ind tel gss.
Lower, Mary student 130 Prospect St.
Lower, Vere student 130 Prospect St.
Lowery, Homer (Ethel) auto driver O H&L 604 Page St Ind tel gega.
Lowrie, Frances E. egys.
Lowrie, F. W. (Annie E.) 1 ch mover of buildings O 240 Grant St Ind tel ebba.
Lowrie, John A. (Alta M.) carpenter O H&L 1h 714 Spruce Ave Ind tel asga.
Lowrie, Lucy Lowrie Inn O 442 Chestnut St Ind tel agns.
Lowrie Sarah J. housekeeper 164 Freedom St Ind tel.
Lozier, A. B. (Etta) 2 ch county recorder O H&L 212 Beecher Ave eabs.
Lubera, Paul bas.
Luikart, A. W. (Minnie) 2 ch farmer T H&L 432 Main St.
Luikart, E. G. (Anna) laborer O H&L 853 Highland Ave Ind tel.
Luikhart, Fred W. Elm gees.
Luke, G. A. (Mary) oil dealer O H&L 604 Lincoln Ave Ind tel ena.
Luli, Adam (Lizzie) 4 ch machinist O H&L 850 Mill Rd.
Luli, D. D. (Victoria H.) 1 ch shearer O H&L 318 Day St Ind tel rnos.
Luli, Mr. F. W. (Florence E.) 1 ch polisher T H&L 160 Elm St ers.
Luli, Helen J. milliner 318 Day St Ind tel.
Luli, Sylvia A. enrs.
Luli, William (Nellie) 3 ch carpenter T H&L 311 Clinton St Ind tel erbs.
Lupfer, Josephine esgs.
Lynn, A. S. (Sarah) 1 ch sealer of weights & measures O H&L 141 Cedar Ave Ind tel reys.
Lynn, Florence E. stenographer 141 Cedar Ave Ind tel.
Lyon & Morgan druggists Main St Ind tel. See adv.

Lyon, W. A. (Anna) 1 ch Lyon & Morgan druggists O 602 Chestnut St Ind tel rmba.
Lytle, Bernice V. teacher 254 Main St.
Lytle, Clarence R. engraver T bds 254 Main St.
Lytle, W. T. (Lola C.) 3 ch druggist T H&L 254 Main St nba.
McBride, M. G. (Emily D.) physician & surgeon O H&L 213 Walnut St Ind tel gngs.
McCaffrey, Joseph laborer T H&L 229 Myrtle St.
McClintock, Clarence clerk 222 Lincoln Ave.
McClintock, C. D. (Grace) 2 ch small fruit raiser O H&L 222 Lincoln Ave Ind tel rroa.
McClintock, Ruth H. bookkeeper 222 Lincoln Ave.
McClure, Violet B. waitress Coit House 247 Chestnut St.
McComb, J. W. (Mary A.) ret O H&L 861 Main St rmoa.
McComb, Ray W. (Minnie) foreman O H&L 865 Main St Ind tel eres.
McConney, J. B. (Nina D) 1 ch druggist T 212 Pratt St Ind tel.
McConney (Mary E.) druggist O H&L 447 Prospect St Ind tel anea.
McCormick, Adda teacher 132 Vine St Ind tel.
McCormick, Daniel (Kathleen) section boss O H&L 221 Grant St ea.
McCormick, J. Leo supt Uhl Construction Co 132 Vine St Ind tel.
McCormick, Thomas (Anna) 3 ch ret O H&L 132 Vine St Ind tel gbas.
McCue, A. W. (Carrie) plumber T H&L 128 Meridian St Ind tel gsa.
McCullough, J. W. polisher 150 Spruce Ave Ind tel.
McGraw, Mrs. Anna book store 271 Walnut St Ind tel.
McGugan, Geo. 802 Mill.
McGugan, J. E. 650 Clewell.
McHugh, J. 140 N. Freedom gga.
McIlwain, Francis (Lulu M.) 4 ch rector Grace Church rectory 125 Elm St Ind tel rms.
McKay, Charles (Grace) 2 ch salesman O H&L 504 Main St Ind tel esas.
McKay, Michael (Martha) 5 ch mail clerk O H&L 874 Main St Ind tel emas.
McKelvey, Fred (Myrtle) mixer T H&L 428 Mill Rd.
McKenzie, Mrs. Annie T H&L 229 Myrtle St.
McKinley, R. H. (Orva) 2 ch clerk T H&L 416 Walnut St.
McLaughlin, Philip 442 Chestnut St.
McLean, Thomas (Allie) 1 ch band sawyer T H&L 416 Diamond St.
McLeish, Helen bds 538 Clinton St Ind tel.
McManus, Mrs. Elizabeth 247 Chestnut St enrs.
McManus, J. C. (Mary) janitor O H&L 444 Walnut St Ind tel esgs.
McMillin, Mrs. Emma L. box factory emp T 320 Elm St Ind tel.
McMillin, Mr. William M. auto driver 320 Elm.
McNeil, Frank J. 249 Chestnut St.
McNeil, Mrs Josephine boarding house T H&L 249 Chestnut St.
McNeil, Sarah J. 164 Freedom St.
McVay, C. G. (Nellie E.) electrical engineer O H&L 150 Diamond St lrns.
Mackall, R. J. (Myrtle) 2 ch engineer T H&L 166 Central Ave Ind tel.
Mackey, Gladys G. student 742 Main St Ind tel.
Madole, Blanche bookkeeper 430 Cleveland Rd Ind tel.
Madole, Mrs. B. M. O H&L 430 Cleveland Rd Ind tel ebos.
Mahan, Alice student 424 Pratt St Ind tel.
Mahan, Clarence E. bricklayer bds 424 Pratt St Ind tel.
Mahan, E. H. 261 W Cedar gss.
Mahan, Freeman student 424 Pratt St Ind tel.
Mahan, Harry student 424 Pratt St Ind tel.
Mahan, H. P. brick layer 424 Pratt St Ind tel.
Mahan, Ralph student 424 Pratt St Ind tel.
Mahan, Walter (Ida) 1 ch bricklayer O 515 Highland Ave Ind tel meos.
Mahan, W. H. (Kate B.) 7 ch bricklayer O H&L 424 Pratt St Ind tel eema.
Mahan, W. J. ret bds 320 Clinton St Ind tel.
Mairs, Loretta A. emns.
Maley, Charlie (Lillian) plumber T Riddle Bl No. 2.
Mallery, A. B. (Verdi) supt Portage Co Telephone Co T 225 Jefferson St Ind tel gooa.
Mallette, John S. (Anna) civil engineer T H&L 337 Main St Ind tel ass.
Malone, James (Julia) 2 ch telegraph operator O H&L 445 King St gbss.
Maloney, John mms.
Manley, Milliard (Vesta) 1 ch plumber T H&L 230 Pratt St Ind tel.
Manley, S. A. (Margaret H.) 3 ch plumber T 887 Main St Ind tel aea.

Mansell, J. Bert (Jessie L.) 2 ch manager General Grocery Delivery O H&L 8h 145 Freedom St Ind tel mbss.
MANSELL, R. LYNN student 145 Freedom St Ind tel.
Mansfield, L. W. (Sarah) laborer O H&L 607 Chestnut St yns.
MANSFIELD, MRS. SADIE 240 Freedom St.
Mansfield, S. C. gsbs.
Marble, Eva 224 Highland Ave Ind tel.
Marble, F. D. (Rose) 1 ch supt Buckeye Chair Co O H&L 224 Highland Ave Ind tel enns.
Markowitz, M. (Lizzie) 5 ch grocer & meat market T block 257 Main St Ind tel ygs.
Marsh, Catherine 121 Highland Ave Ind tel.
Marsh, Chas H. tree doctor bds 149 Elm St.
Marsh, Edith 121 Highland Ave Ind tel.
Marsh, Perry (Minnie) coachmaker T H&L 171 Prospect St rs.
MARSH, WILLIAM (Maude) Clewell-Marsh Co O H&L 121 Highland Ave Ind tel abga.
Marshall, Bertha teacher 161 Elm St.
Marshall, C. E. Elm St egos.
Marshall, Edward student 351 Clinton St.
Marshall, Frank laborer T Riddle No. 5.
Marshall, W. B. I. (Elizabeth C.) 4 ch machinist O H&L 161 Elm St.
Martin, A. S. (Edith) 1 ch farmer O H&L 879 Spruce Ave Ind tel baa.
Martin, Edward (Mary) 3 ch laborer O H&L 143 Vine St Ind tel.
Martin, E. P. 128 N Chestnut rss.
Martin, G. E. 416 S Walnut St era.
Martin, L. J. laborer 143 Vine St.
Martin, Mary O. student 143 Vine St gsas.
Martin, P. J. laborer 143 Vine St.
Martz, Carrie 455 Jefferson St.
Martz, Edward (Alexia) 1 ch brakeman T H&L 344 Main St.
Martz, Mrs. John O H&L 455 Jefferson St Ind tel gess.
Martz, William laborer 455 Jefferson St.
Marvin, Chas (Edith) 1 ch painter T 521 Riddle Ave Ind tel.
Marvin, E. W. (Elizabeth L.) O H&L 334 Prospect St Ind tel rnas.
Marvin, J. G. (Lorena) 2 ch painter O H&L 514 Walnut St Ind tel goaas.
Marvin, Ralph (Iva) 2 ch laborer 303 Washington.
Masakal, Paul ges.
Mason, Mrs. Harriet 170 Riddle St.
Mason, Mrs. Mary C. 360 Chestnut St Ind tel.
Masteller, C. B. 526 Highland Ave rss.
Masters, W. A. (Aura) 2 ch laborer O 429 Mill Rd Ind tel.
Mathews, John T. (Ida M.) 1 ch T H&L 359 Day St Ind tel ea.
Mathews, R. J. (Henrietta) plasterer O H&L 405 Jefferson St.
Mathews, T. D. (Bertha I.) lineman T H&L 130 Diamond St Ind tel.
Maurer, A. R. (Lavina) ret O H&L 728 Main St Ind tel mmgs.
Maurer C. E. E Main St eeams.
Maurer, Edgar (son Chas. Maurer) student 725 Main St Ind tel.
Maxson, E. W. (Dora E.) attorney O 213 Pratt St Ind tel msss.
Mazucco, Fillipo bys.
Meacham, Mrs. Julia 125 Elm St Ind tel.
Meister, E. L. merchant O H&L 685 Prospect St eoms.
Meister, Rhoda anbs.
Mellen, C. J. Florist O H&L 622 Main St Ind tel ra.
Mellen, Mary R. eebs.
Mellen, Otis (Gertrude) 2 ch florist T H&L 856 Main St gss.
Melvin, Mary maid 329 Chestnut St.
Mendenhall, T. C. (Susan A.) ret O 329 Chestnut St Ind tel resss.
Merrell, Bessie 165 Prospect St.
Merrell, Florence student 165 Prospect St.
Merrell, Harvey (Sarah) 12 ch woodworker T H&L 165 Prospect St.
Merrell, Sarah student 165 Prospect St.
Merrian, Frank (Blanche) 1 ch laborer T Morgan Bl No. 2.
Merrill, May ggms.
Merts, Coy (Gertrude) clothing store T H&L 135 Sycamore St Ind tel abs.
Merts, Helen D. student 314 Orchard St Ind tel.
Merts, Mrs. Margaret 110 Walnut St eras.
Merts, Mrs. Mary 2 ch T H&L 314 Orchard St Ind tel ess.
Metcalf, Frank (Ellen M.) lineman T Riddle Bl No. 7 Ind tel.
Metz, Sam bds 703 Freedom St Ind tel.
Miller, Mrs. Anna O H&L 275 Lincoln Ave oas.
Miller, Chas. (Sophia E.) 2 ch laborer O H&L 460 Pratt St Ind tel eers.
Miller, C. J. (Florence) barber T H&L 660 Riddle Ave.
Miller, David laborer T H&L 275 Lincoln Ave gss.
Miller, Edward laborer 275 Lincoln Ave eba.
Miller, E. E. (Bessie) 2 ch railroad employee O H&L 875 Main St Ind tel esas.

Miller, F. E. 436 Prospect St rss.
Miller, Gay (Agnes) laborer 225 Prospect St.
Miller, Helen stenographer 875 Main St Ind tel.
Miller, H. B. 474 S. Chestnut St era.
Miller, H. F. teamster 609 Page St gona.
Miller, H. P. (Emma) 4 ch county agriculturalist T 474 Chestnut St Ind tel.
Miller, I. A. harness maker rooms Riddle Bl No. 9.
Miller, Ida B. grgs.
Miller, Ione student 628 Diamond St Ind tel.
Miller, Mrs. Jennie 3 ch O H&L 728 Price St Ind tel as.
Miller, L. E. (Georgia) 3 ch machinest O H&L 628 Diamond St Ind tel gsss.
Miller, L. W. (Eva) 2 ch auto livery T H&L 611 Main St Ind tel ass.
Miller, Mrs. R. O H&L 150 Highland Ave gnes.
Miller, Robert A. (Laura) barber T H&L 148 Main St Ind tel mas.
Miller, W. C. (Sidney) 1 ch engineer T H&L 439 Meridian St Ind tel.
Milne, Barbara dye works emp 433 S Walnut St.
Milne, James, Jr. dye wks foreman 433 Walnut St.
Milne, James, Sr. (Margaret) granite cutter O H&L 433 S Walnut St Ind tel grs.
Milne, Margaret ebys.
Milne, Miss Nellie clerk 433 S Walnut St.
Milton, Charles (Mary) driver T H&L 139 Central Ave.
Milton, Tom (Cora) laborer T H&L 639 Riddle Ave.
Milward, Bertha telephone operator bds 148 Main St.
Minard, Albert (Addie) 2 ch foreman O 465 King St Ind tel mema.
Minard, Mrs. Harriet 465 King St.
Minard, Milo (Olive) coremaker O H&L 467 King St Ind tel ess.
Minnick, Leo. (Helen) 1 ch laborer T H&L Morgan Bl No. 2.
Minnick, Wilber laborer 322 Franklin St.
Minor, Edward plasterer T rooms 144 Main St.
Mishler, M. B. (Lizzie) manufacturer O H&L 470 Chestnut St Ind tel nbss.
Misner, Mrs. G. W. 160 Cedar Ave.
Misner, Volney (Lottie M.) 1 ch dry cleaning O H&L 506 Chestnut St ebys.
Mitchell, Mrs. Mary 1 ch O H&L 324 Day St Ind tel.
Mitchell, Nellie 324 Day St gass.
Mitchell, Ruth student 324 Day St Ind tel.
Mittendorf, J. T. 801 Prospect St ens.
Moinet, W. J. (Nora) 1 ch plumbing O H&L 220 Freedom St Ind tel eaes.
Moncey, Julius F. ggms.
Moncrief, C. V. (Mutie) 2 ch roofer T H&L 354 Day St.
Moncrief, I. H. (Emma) 3 ch laborer T 447 Chestnut St Ind tel.
Monroe, H. R. (Laura) laborer T H&L 349 Elm St.
Monsey, August laborer bds 638 Main St Ind tel.
Monsey, C. L. gaos.
Monsey, Francis student 140 Vine St Ind tel.
Monsey, J. F. (Bridget) 4 ch laborer O H&L 140 Vine St Ind tel.
Monsey, W. W. (Christina) dry cleaning O H&L 121 Cedar Ave Ind tel ems.
Montgomery, R. G. (Effie) 4 ch finisher T 448 Prospect St Ind tel oas.
Montigney, Henry laborer 233 Walnut St.
Montigney, Louis (Matilda) 2 ch R R conductor T H&L 233 Walnut St Ind tel gea.
Montigney, Robert laborer 233 Walnut St.
Montigney, Wm. body maker 233 Walnut St.
Moore, Bina 825 Jones Ave.
Moore, Caroline E Highland Ave gmys.
Moore, Edwin (Bertha) 1 ch dyer T H&L 814 Main St Ind tel.
Moore, Emma grgs.
Moore, E. L. 814 W. Main St ggss.
Moore, E. R. 261 Meridian mys.
Moore, F. F. 410 Lincoln as.
Moore, Henry (Agnes L.) ret O H&L 626 Cleveland Rd gmss.
Moore, Joseph (Ethel) auto livery O H&L 329 Main St bos.
Moore, Mrs. Rosanna 329 Main St Ind tel esgs.
Moore, S. F. (Alice) 2 ch clerk O H&L 410 Lincoln Ave Ind tel ebgs.
Moore, Walter 825 Jones Ave.
Moore, W. H. (Dorothy) 8 ch laborer T 825 Jones Ave.
Moore, W. R. (Emma) 2 ch night watchman O H&L 336 Walnut St Ind tel gss.
Morehead, E. H. (Rilla N.) laborer O H&L 413 S Pratt Ind tel ggas.
Morehead, Mr. Jim C. printer 413 S Pratt St.
Moorehead, Lillie nes.
Morgan, Anna M. bookkeeper 309 Day St Ind tel.

Morgan, Bertha L. 309 Day St.
Morgan, Blanche gyas.
Morgan, Clyde laborer boiler works employee 242 Myrtle St.
Morgan, Dora clerk 309 Day St.
Morgan, E. A. (May) clerk O H&L 309 Day St Ind tel.
Morgan, E. E. (Elizabeth) coal & building material O H&L 10h 458 Main St Ind tel enbys.
Morgan, Hattie E. mrys.
Morgan, Mrs. Kate O H&L 229 Chestnut St.
Morgan, Lewis (Hattie) real estate O H&L 712 Main St Ind tel goss.
Morgan, Marguerite 229 Chestnut St Ind tel.
Morgan, Mary C. gbas.
Morgan, Mary E. 309 Day St ers.
Morgan, May E. gmys.
Morgan, Ralph clerk 665 Main St.
Morgan, Mrs. Sarah O H&L 665 Main St.
Morgan, W. C. ret 665 Main St.
MORGAN, W. E. (Blanche) 1 ch druggist O H&L 126 Van Buren Ave Ind tel. See adv.
Morley, Albert laborer 611 Riddle Ave.
Morley, Mrs. Clara O H&L 611 Riddle Ave gbms.
Morris, E. R. (Almeda) teamster O 261 Meridian St Ind tel aess.
Morris, Hannah oos.
Morris, Mary obs.
Morrison, Emily S. eoss.
Mosher, A. E. (Ethel) 1 ch telegraph operator O H&L 620 Lincoln Ave ems.
Mosier, Leon laborer Riddle Bl No. 9.
Mott, Claude (Mary C.) 1 ch foreman O H&L 606 Walnut St Ind tel gnns.
Mott, Frank (Alice) laborer Riddle Bl No. 9 gss.
Mott, Harold (Rachel) laborer T block Riddle Bl No. 2.
MOTT, MARY C. 606 S Walnut St.
Motz, B. F. begs.
Motz, S. E. (Elsie L.) 1 ch clerk O H&L 440 King St Ind tel gbms.
Mowen, Ada M. clerk 429 Walnut St.
Mowen, J. B. (Sadie) 1 ch laborer O H&L 429 Walnut St Ind tel mss.
Mowen, L. D. (Edna M.) 2 ch laborer 473 Walnut St Ind tel erbs.
Mowen, Mary E. nns.
Mowen, O. P. (Jennie) ret O H&L 429 Walnut St Ind tel. eyss.
Muller, Fred (Marcia) 1 ch bookkeeper T H&L 436 Prospect St Ind tel.
Mulliss, Linda 661 Page St.
Mulliss, Wiliam (Anna) 2 ch laborer T H&L 661 Page St ba.
Murgatroyd, Hartley (Olive) 1 ch foreman T H&L rear 447 Mill Rd.
Murphy, David student 120 Van Buren Ave.
Murphy, Geo. (Frances) 4 ch carpenter contractor O 120 Van Buren Ave Ind tel ggas.
Murphy, Maurice (Hazel B.) 1 ch carpenter T H&L 465 Prospect St.
Myers, Frank A. nsns.
Myers, Mrs. Fred 1 ch O H&L 264 Lincoln Ave Ind tel eags.
Myers, Fred, Jr. (Lora) 2 ch laborer T H&L 264 Lincoln Ave Ind tel.
Myers, Homer J. (Ounoy M.) 4 ch monument salesman T 556 Chestnut St Ind tel mbns.
Myers, Lina S Chestnut St eseo.
Myers, Merrible 264 Lincoln Ave.
Myers, Robert laborer T H&L 228 oak Alley.
Myrick, Mrs. Harriet T H&L 621 Page St.
Myrick, Walter laborer 621 Page St.
Nash, C. H. (Loretta) ret O 339 Walnut St eyrs.
Naturale, George (Theresa) laborer O H&L 634 Hazen Ave gers.
Naturale, Joe (Josephine) 1 ch laborer O H&L 619 Prospect St.
Naturale, Miss Leda school student 619 Prospect St.
Naturale, Miss Mary worsted mills emp 619 Prospect St.
Naturale, Mike (Dorthy) 2 ch laborer T H&L 251 Myrtle St.
Naturale, Peter worsted mills emp 619 Prospect St.
NEIKIRK, E. D. (Edna E.) prop wonder store T H&L 605 Prospect St Ind tel gbas.
Neil, C. H. (Lulu) driver T 109 Spruce Ave Ind tel.
Nelman, Henry (Ruth) 1 ch lumberman T H&L 113 Diamond St.
Nelson, Mrs. E. L. T Riddle Bl No. 7 Ind tel.
Neufang, Carl salesman 633 Cleveland Rd Ind tel.
Neufang, Edna clerk 633 Cleveland Rd Ind tel.
Neufang, Herman clerk 633 Cleveland Rd Ind tel.
Neufang, Mrs. Jacob Cleveland grgs.
Neufang, Mrs. Louis O H&L 633 Cleveland Rd Ind tel gss.
Newell, L. R. oms.
Newton, Miss Lula teacher bds 211 Pratt St.
Ney, Bessie 269 Jefferson St.

Ney, Mrs. Cora O H&L 269 Jefferson St Ind tel gsas.
Ney, E. C. (Anna) 4 ch laborer T H&L 840 Diamond St.
Ney, Henry laborer 269 Jefferson St.
Ney, Walter (Grace) laborer T H&L 804 Mill Rd.
Nichols, B. H. (Myrtle) physician O 222 Grant St Ind tel.
Nichols, Mrs. Charles boarding T H&L 107 Spruce Ave Ind tel.
Nichols, Harry E. (Olive) blacksmith O H&L 603 Riddle Ave ggas.
Nichols, Mabel 603 Riddle Ave.
Nichols, Samuel (Ada L.) carpenter O H&L 885 Main St Ind tel emgs.
Nicodemus, W. A. (Rose) 1 ch laborer O H&L 430 Spruce Ave gnss.
Nicola, Ida M. enrs.
Nienaltowski, Kasimira oos.
Nigro, Angelo (Mary) 1 ch laborer 228 Spruce St gsas.
Nill, John (Amelia) ret O H&L 223 Diamond St rsbs.
Niswonger, Albert laborer bds 669 Cleveland Rd.
Niswonger, Earl student 669 Cleveland Rd.
Niswonger, Lewis (Amanda) packer O H&L 625 Page St Ind tel gms.
Niswonger, W. D. (Anju) 3 ch carpenter O H&L 669 Cleveland Rd Ind tel bss.
Noble, Geo. (Ida B.) plasterer O H&L 165 Spruce Ave Ind tel rmos.
Noble, Grant ngs.
Noble, Lois Riddle Bl No. 10 Ind tel.
Noble, Mrs. May dressmaker T Riddle Bl No. 10 Ind tel.
Nonamaker, Ernest laborer 715 Price St.
Nooney, Eleanor nas.
Nooney, J. A. real estate agent rooms Morgan Bl No. 1 oys.
North, Jessie (Margie) 4 ch laborer T 801 Cleveland Rd.
Norton, Mark ret 142 Diamond St.
Nunamaker, Mrs. Mary O H&L 729 Price St Ind tel mgs.
Oakley, Isodene E. N Chestnut St ynss.
Oakley, J. H. (Isodene) ret O 129 Chestnut St Ind tel egs.
O'Donald, Joe 442 Chestnut St Ind tel.
O'Leary, Ann bms.
Oldacre, Mrs. Ida 424 Cleveland Rd Ind tel ees.
Oldacre, Lucy M. 424 Cleveland Rd Ind tel.
Oldacre, Orpha L. stenographer 424 Cleveland Rd Ind tel gyes.
Olds, Margaret 432 Lincoln Ave.
O'Leary, Mrs. Anna bds 343 Chestnut St Ind tel.
Olin, Henrietta 3 ch T H&L 150 Prospect gmms.
Olin, Loraine student 150 Prospect St Ind tel.
Olin, Laura H. rgss.
Olin, Russell student 150 Prospect St Ind tel.
Olmstead, Olive S. rses.
Olmstead, Sarah rass.
O'Neill, Geo. (Maggie) 4 ch carpenter T H&L 601 Sycamore St.
O'Neill, John (Rose) boiler maker O H&L 244 Harris Ave gea.
O'Neill, Mrs. Susan O H&L 609 Sycamore St Ind tel.
Oostdyke, M. (Stella M.) 1 ch shipping clerk O H&L 652 Mill Rd.
Orcutt, Mrs. S. G. rooms 873 Main St Ind tel.
Ormsby, Chas. 607 Walton gea.
Osborne, A. L. (Olive) 1 ch salesman T H&L 522 Chestnut St Ind tel.
Osdyke, Frank deliveryman 525 Lake Ave Ind tel.
Osdyke, Jacob (Jeanette) laborer O H&L 525 Lake Ave Ind tel gera.
Osdyke, Marinus gas.
Ostrander, Emma 419 Sycamore St.
Ostrander, Emnil (Jennie) 2 ch laborer T H&L 419 Sycamore St Ind tel
Ott, Adam ret 231 Harris Ave.
Overholt, Flossie nurse White Hospital 148 Chestnut St.
Oviatt, Sarah J. gmbs.
Pace, Pietro ys.
Page, M. J. (Nannie) 1 ch bodymaker T H&L 432 Chestnut St Ind tel.
Palm, A. J. (Mary) 3 ch grinder T H&L 616 Chestnut St Ind tel.
Palm, Edward laborer 616 Chestnut St.
Palm, Elsie I. housekeeper 616 Chestnut St.
Palm, George shipping clerk 616 Chestnut St.
Palm, J. S. (Maggie) 3 ch bricklayer O 147 Vine St Ind tel.
Palmer, Mrs. C. Riddle Bl No. 9.
Paltzgroff, Fred (Bessie) Riddle Coach & Hearse Co O H&L 2h 320 Main St Ind tel goonas.
Paltzgroff, Josephine milliner T 230 Pratt St.
Pardy, Anthony (Grace) blacksmith T H over 133 Main St.
Parker, Ada gos.
Parker, A. A. (Ida) ret O H&L 436 Main St gbas.
Parker, Mrs. Cora T H&L 246 Myrtle St.
Parks, Laura (dau Mrs. Sarah M.) 308 Freedom St Ind tel.

Parks, S. J. (Ruby) painter T 249 Chestnut St.
Parks, Sarah M. (wid) 2 ch O H&L 308 Freedom St Ind tel.
Parnaby, E. R. (Besse) polisher T H&L 260 Myrtle St.
Paro, Bertha gbas.
Paro, Tom 246 W Main gba.
Parshall, Mrs. Addie F. rooms 861 Main St oss.
Parsons, Thomas L. (Elizabeth) ret 233 Beecher Ave.
Patterson, Chas. E. enrs.
Patton, Anna 852 Main St Ind tel.
Patton, R. J. (Elizabeth) 1 ch ret O H&L 852 Main St Ind tel mons.
Paulus, Mrs. Emma O H&L 211 Pratt St Ind tel emms.
Paulus, H. W. rss.
Paxson, H. B. (Kate S.) second hand machinery O H&L 240 King St Ind tel emns.
Paxson, Kate S. King egys.
Paxson, Pearl stenographer 240 King St Ind tel grs.
Payne, Mrs. Addie 1 ch dressmaker O H&L 210 Prospect St Ind tel rays.
Payne, Howard (Mary L.) clerk T H&L 210 Prospect St Ind tel.
Peacock, Robt G. gos.
Peck, Miss Alosia ret 211 Pratt St.
Peck, Osman nes.
Peck, William ret O H&L 871 Jones Ave ees.
Pedlow, Amelia O H&L 511 Day St Ind tel nyas.
Pedlow, Edward student 511 Day St Ind tel.
Pedlow, Nora McTighe ans.
Pedlow, Ray O H&L 511 Day St Ind tel gags.
Penn, P. W. (Viola) gardener T 309 Main St Ind tel gos.
Pennell, Dorothy D. gns.
Pennell, Harold W. carpenter 471 Pratt St Ind tel.
PENNELL, J. W. (Dorothy) 3 ch insurance 471 Pratt Ind tel eena. See adv.
Perry, Andrew J. (Katherine) laborer O H&L 618 Prospect St Ind tel.
Perry, Charlotte M. clerk 618 Prospect St Ind tel.
Perry, Nancy C. gors.
Perry, R. A. barber 618 Prospect St Ind tel.
Peters, Eliza gos.
Peters, Harriet 1 ch O H&L 271 Pratt St Ind tel rema.
Peters, Mrs. John (wid) O H&L 477 Chestnut St Ind tel.
Peters, J. A. (Margaret) 1 ch laborer O H&L 409 Madison St ess.
Peters, J. H. mms.
Peters, John W. (Alice S.) polisher T H&L 269 Pratt St ess.
Peters, Martha D. mebs.
Peters, Miss Ruth I. knitting mill emp 271 Pratt St.
Peters, William (Eliza) foreman O H&L 433 Madison St Ind tel gnya.
Pfeil, Forest A. (Gladys) 2 ch laborer T H&L 410 Meridian St gys.
Pfister, Alfred laborer Portage House Ind tel.
Philpott, Bertha dress maker 414 Prospect St.
Philpott, Mrs. E. M. (wid) O H&L 414 Prospect St Ind tel rres.
Phoehl, George carpenter O H&L 718 Highland Ave.
Pickett, Joseph nes.
Pickett, Naoma O H&L 85 Highland Ave gns.
Pierce, A. N. (Amy) 1 ch traveling salesman O H&L 270 Grant St Ind tel.
Pierce, Helen M. gbas.
Pike, Mrs. Belle O H&L 452 Prospect St Ind tel gaga.
Pike, S. P. (Pearl) 2 ch florist O H&L 622 Main St Ind tel geaa.
Pinney, Ed. (Hattie) 5 ch concrete construction T H&L 228 Madison St Ind tel ess.
Pinney, R. E. (May) carpenter O H&L 810 Mechanic Ave Ind tel ys.
Piona, Attilio (Carrie) 3 ch baker O H & L 126 Vine St Ind tel oms.
Piona, Florence B. student O H&L 126 Vine Ind tel.
Piona, Martha K. teacher 126 Vine St Ind tel.
Pitkin, Christine student 402 Prospect St Ind tel.
Pitkin, Chas. H. (Susie C.) oil salesman O H&L 607 Main St Ind tel nrss.
Pitkin, Frank (Edith) commercial traveler O H&L 402 Prospect St Ind tel rera.
Pitkin, I. L. (Susie) hat manufacturer O 165 Diamond St Ind tel goas.
Pitkin, Maxwell student 402 Prospect St Ind tel.
Pitman, W. H. (Lena) 1 ch laborer T H&L 270 Pratt St.
Pitman, W. S. (Alma S.) laborer T block Riddle No. 4 ess.
Pitz, G. W. (Mary) ret O H&L 222 Sycamore St Ind tel asba.
Pitz, Joseph (May E.) butcher O 127 Sycamore St Ind tel gsmms.

Pitz, Marie C. stenographer 222 Sycamore St Ind tel.
Plum, L. A. ret 260 Grant St.
Plum, Wm. B. (Aurilla) gate tender O H&L 260 Grant St Ind tel gnbs.
Plummer, E. W. (Edith M.) grocer O H&L 662 Main St Ind tel ayya.
Plummer, Martha rooms 127 Cedar Ave.
Poe, Ada E. 129 Meridian St Ind tel eyss.
Poe, Mrs. Geo 250 Grant St Ind tel.
Poe, Harriet E Meridian St gbas.
Poe, Lemyra C. 129 N Meridian St rsma.
Poe, Lois E. ngrs.
Poe, Mrs. W. L. O H&L 129 Meridian St Ind tel.
Pohlson, Mrs. Christine O H&L 813 Highland Ave obs.
Pohlson, Emil 813 Highland Ave.
Pohlson, Minnie 813 Highland Ave.
Poleto, D. 245 W. Highland Ave gos.
Polglase, Henry S. laborer 456 Hazen Ave Ind tel.
Polglase, Joseph (Mary J.) 2 ch laborer T H&L 456 Hazen Ave Ind tel.
Polglase, Lillie E. 456 Hazen Ave Ind tel.
Pope, George (Josephine) 1 ch pottery designer O H&L 261 Spruce Ave Ind tel ebas.
Pope, Harold student 261 Spruce Ave.
Porter, E. O. (Caroline) carpenter O H&L 661 Main St Ind tel ebra.
Porter, Miss Nina 417 Myrtle St egss.
Porter, Miss Pearl Dr. Prichard's office emp 221 Prospect St.
Porterfield, W. L. telegraph operator 450 Spruce Ave.
Porthouse, D. (Iva) bricklayer 447 Chestnut St Ind tel gas.
Post, Loretta J. asms.
Potter, J. B. grs.
Poulston, Ada 319 Freedom St Ind tel.
Poulston, Arthur civil engineer 270 King St.
Poulston, Elizabeth O H&L 270 King St.
Poulston, Ethel 319 Freedom St Ind tel.
Poulston, William 2 ch janitor High School 319 Freedom St Ind tel eams.
Powers, D. H. (Martha A.) carpenter T 808 Mill Road.
Preto, Albert (Catherine) 1 ch foreman O H&L 881 Jones Ave Ind tel.
Price, Curtiss (Mary) 2 ch laborer O H&L 608 Cleveland Rd gsas.
Price, Della T 140 Main St.
Price, Geo. 442 Pratt rea.
Price, Guy grss.
Price, Lucy 269 Pratt gna.
Price, Samuel (Dora) 2 ch mail carrier O H&L 340 Prospect St Ind tel arna.
PRICHARD, L. W. (Bertha) 5 ch physician O H&L 333 E Main St Ind tel mgma. See adv.
Prichard, S. Irene (dau of L. W.) student 333 Main St Ind tel.
Primm H. (Jessie Z.) physician O H&L 331 Freedom St Ind tel eoas.
Prior, Delia M. O H&L 444 Main St.
Prior, Geo. E. (Elsie D.) bookkeeper T H&L 442 Pratt St Ind tel.
Prisby, Eugene plasterer 615 Prospect St.
Prisby, Howard laborer 615 Prospect St.
Prisby, John (Mary) 1 ch plasterer T H&L 615 Prospect St Ind tel.
Proehl, Earl G. (Nina S.) 1 ch carpenter O H&L 124 Freedom St Ind tel.
Proctor, Charles (Emma) 2 ch laborer T H&L 851 Prospect St gs.
Proctor, Ed (Eva) driver T 129 Spruce Ave.
Proctor, Edward M. (Jessamine) 1 ch electrician O H&L 447 Madison St Ind tel gnos.
Proctor Hazel L. 305 Diamond St.
Proctor, Lorenzo laborer 305 Diamond St.
Proctor, Mrs. Minnie O H&L 305 Diamond St ams.
Proctor, Thadeus (Almira) tamper T H&L 332 Day St.
Proehl, Earl G. 124 N Freedom mnss.
Proehl, G. A. 136 N Diamond.
Prosser, Fred laborer 823 Riddle Ave.
Pryor, Dora E. ears.
Pryor, Delia M. erbs.
Puffer, A. H. (Mary) 5 ch moulder T H&L 241 Harris Ave Ind tel.
Puffer, Harry milk dealer 241 Harris Ave.
Puffer, Luciele student 145 Oakwood St.
Puffer, M. A. (Minnie) 7 ch moulder T H&L 145 Oakwood St.
Pugliesse, Guiseppe bss.
Pulley, E. (Anna) 2 ch laborer O H&L 301 Lake Ave Ind tel yga.
Pulley, Gaynelly 301 Lake Ave Ind tel.
Quay, J. F. (Nana) telegraph operator O H&L 829 Prospect St oos.
Raach, Emma 165 N. Diamond St rss.
Raach, W. N. (Eva) clerk O H&L 401 Diamond St.
Raik, Mrs. Mamie 2 ch 822 Mill Rd.
Raley, Charles laborer Riddle Bl No. 10 Ind tel.
Raley, Harry (Mary) barber T H&L 619 Chestnut St Ind tel.
Raley, Mrs. M. V. Riddle Bl No. 10 Ind tel.

Ralston C. W. (Elda) 1 ch railroad plumber O H&L 227 Madison St Ind tel eses.
Ralston E. W. 227 Madison ns.
Ralston, Ruth A. visiting nurse 242 Highland Ave Ind tel.
Ranalli, Biogio Sycamore St.
Rathbun, A. E. (Lena) laborer O H&L 615 Lincoln Ave Ind tel mra.
Rawden, Wallace C. ens.
Rawlings, B. E. (Anna) milk dealer 510 Chestnut St Ind tel gnms.
Rawlings, H. D. (Goldie) 2 ch upholsterer T 457 Page St Ind tel gss.
Reach, Emma gays.
Redmond, Bert (Ada) garage T 518 E Highland Ave Ind tel asos. See adv.
Reed, Clinton ags.
Reed, C. A. (Augusta) ret O H&L 229 Riddle Ave Ind tel brnaa.
Reed, C. B. (Mary) city garage T H&L 445 Page St Ind tel gass.
Reed, C. E. (Marguerite) bicycle dealer T H&L 147 Spruce Ave Ind tel esa.
Reed, Carrie L. Riddle Ave mems.
Reed, C. P. (Myrtle) 2 ch foreman O H&L 816 Mechanic Ave Ind tel.
Reed, Mrs. G. P. O H&L 213 Riddle Ave Ind tel errs.
Reed, Harry E. (Wilma J.) Colonial Restaurant 217 Chestnut St Ind tel.
Reed, Jennie bss.
Reed, Lucinda A. rsss.
Reed, May 229 Riddle Ave Ind tel.
Reed, M. C. (Charlotte) auto shop 130 Central Ave Ind tel raee. See adv.
Reed, M. V. (Elizabeth) repairer O H&L 128 Central Ave Ind tel yma.
Reed, Phoebe aeas.
Reed, Rena 229 Riddle Ave Ind tel.
Reed, Tillie 240 W. Main St gbs.
Reese, Louis (Anna) 3 ch laborer T 639 King St eess.
Reese, Mrs. Lucy O H&L 270 Lincoln Ave Ind tel enbs.
Reese, Margaret O H&L 410 Meridian St Ind tel gbas.
Reese, Nellie student 121 Central Ave.
Reeves, T. T. (Amelia) car inspector O 818 Mill Road Ind tel yrs.
Reimold, Gail (Irene) dry goods 129 Highland Ave Ind tel.
Reimold, S. M. dry goods 131 E Highland Ave Ind tel ebmas. See adv.
Reineck, Mrs. Sarah 227 Harris Ave.
Reithman, O. H. (Bessie) 1 ch painter O H&L 353 Elm St Ind tel mbos.
Reithman, Mrs. Susie 1 ch 433 Prospect St Ind tel.
Renner, C. E. (Clara E.) 1 ch real estate O H&L 210 Madison St Ind tel eeas.
Rennard, Chas. F. (Charlotte D.) 5 ch mgr Cooper Shop O H&L 413 Lincoln Ave Ind tel.
Repper, R. S. (Emma) manager Farmer's Store 356 Freedom St Ind tel gss.
Retsch, F. C. (Tillie) 1 ch laborer T H&L 148 Central Ave.
Rettenbaugh, Sarah gsbs.
Rettig, Charles (Maude) shaper T H&L 150 Sycamore St.
Rettig, Elizabeth E Highland esss.
Rettig, Fred (Josephine) 3 ch chair maker T H&L 266 Myrtle St.
Rettig, H. M. (Bernice E.) 3 ch painter O H&L 425 Walnut St Ind tel gess.
Reudi, John gos.
Reynolds, J. C.
Rhinehart, Eli laborer 322 Franklin St.
Rhinehart, Mrs. Jennie 2 ch 620 Meridian St.
Rhodes, Clara O H&L rear 447 Mill Rd.
Rhodes, C. A. 161 N Prospect bgs.
Rhodes, Clyde (Lillie) 2 ch laborer T H&L 406 Hazen Ave Ind tel rs.
Rhodes, Cyrus (Jennie) T H&L 246 Meridian St.
Rhodes, Francis 162 Diamond St.
Rhodes, Mrs. Grace E. restaurant T H&L 261 Main St Ind tel ags.
Rhodes, Harvey 834 Mechanics gsra.
Rhodenbaugh, Flora L. mss.
Rice, A. J. (Edith) 1 ch ticket agent T H&L 522 Day St Ind tel.
Rice, Alva V. laborer T H&L 444 Cleveland Rd.
Rice, A. W. (Eliza) 6 ch moulder T 444 Cleveland Rd Ind tel.
Rice, Catherine gmys.
Rice, Joseph J. laborer T H&L 444 Cleveland Rd.
Rice, J. W. (Alice) nickel plater T 150 Spruce Ave Ind tel ess.
Richards, Marion Elm St rss.
Richard, M. P. (Mary) 1 ch pattern maker T H&L 317 Elm St gas.
Richards, Norman 628 W Lake grs.
Richard, Peter (Rebecca) laborer O H&L 221 Harris Ave Ind tel grys.
Richards, T. T. gegs.
Richardson, Alexander (Mary) 1 ch laborer O H&L 821 Jones Ave Ind tel grgs.
Richardson, Elizabeth Riddle Bl No. 1.
Richardson, Frank assembler 821 Jones Ave.
Richardson, John E. msss.

Richcreek, Norman (Ora) carpenter T H&L 628 Lake Ave R F D No. 3 Ind tel.
Riddle, H. W., Jr. (Mary F. G.) 4 ch carriage mfgr T H&L 120 Walnut St Ind tel.
Riddle, Emily C. gsns.
Riddle, Emily H. gmsss.
Riddle, Henry W. (Emily) 4 ch manufacturer funeral cars O H&L 6h 160 Main St Ind tel armbgs.
Riddle, Maxwell F. asss.
Riggenbach, Miss Edna 271 Prospect St.
Rinaldo, Biaso (Theresa) laborer O H&L 451 Sycamore St.
Rinehart, Marvin H. ras.
Risdon, Jeannette teacher T H&L 161 Highland Ave rags.
Ritchie, J. C. (Maude) 5 ch machinist T H&L 360 Day St Ind tel.
Ritchie, Lesle W. student 360 Day St.
Roach, John M. (Genivia M.) salesman T H&L 143 Vine St Ind tel.
Roberts, Miss Anna Ford's emp O H&L 445 S Walnut St gmss.
Roberts, D. C. (Anna) laborer O H&L 525 Day St Ind tel gga.
Roberts, E. M. (Carrie) 1 ch insurance agent O H&L 417 Cleveland Rd Ind tel gona. See adv.
Roberts, Homer (Amanda) 2 ch laborer T Morgan Bl No. 2.
Roberts, Lucile M. bookkeeper 417 Cleveland Road Ind tel.
Roberts, Mary 144 Central Ave nes.
Roberts, Mrs. Oleivia (wid) 715 Main St Ind tel.
Robinson, Arthur D. (Evelyn C.) editor "Republican" T H&L 124 Elm St Ind tel rss.
Robinson, A. S. (Edith) carpenter O H&L 127 Cedar Ave Ind tel gays.
Robinson, Geo. F. (Mary) Judge Common Pleas Court O H&L 460 Chestnut St Ind tel grsbs.
Robinson, Geo. H (Verdie) emp Riddle Coach & Hearse Co O H&L 161 Chestnut St Ind tel gsbma.
Robinson, Georgia L. ys.
Robison, E. F. (Flora) 1 ch Probate Judge Portage County O H&L 654 Main St Ind tel roes.
Robison, Henry J. student 140 Freedom St Ind tel.
Robison, Kate student 657 Riddle Ave.
Robison, Pearl clerk 657 Riddle Ave Ind tel.
Robison, W. J. (Della M.) insurance T H&L 140 Freedom St. See adv.
Robson, Harold rooms 129 Meridian St.
Rock, Robert (Jennie) 5 ch laborer O H&L 632 Highland Ave ars.
Rockwell, D. L. (Catherine) 1 ch traveling salesman T H&L 314 Main St Ind tel rmys.
Roderick, Mrs. Helen O H&L 327 Day St.
Roderick, Paul student 327 Day St.
Roepke, John E. (Blanche M.) 2 ch laborer T H&L 151 Vine St.
Roetzel, J. T. (Mary Jane) 3 ch grocer T 161 Meridian St rmas.
Roetzel, Lydia T Etna House Ind tel.
Roetzel, Sylvan J. (son J. T.) clerk 161 Meridian St Ind tel.
Rogers, Geo. W. (Anna S.) carriage trimmer O H&L 315 Chestnut St Ind tel gsega.
Rogers, Helen rooms Morgan Bl No. 1.
Rogers, Mabel A. stenographer 315 Chestnut St Ind tel bos.
Rogers, Mert (Grace) 1 ch painter T H&L 1h 227 Prospect St.
Rogers, Mildred bds 309 Main St Ind tel.
Rohan, Mrs. Margaret O H&L 676 Prospect St Ind tel rnss.
Rohan, Margaret DeWolf oos.
Rome, Sullivan foreman on C & P 630 Meridian St.
Romito, John (Blanch) 4 ch laborer T H&L 629 Meridian St.
Rood, Mabel teacher O H&L 360 Chestnut St Ind tel ras.
Root, Charles F. (Maud A.) 1 ch inventor 247 Pratt St gmos.
Root, Fred L. student 247 Pratt St.
Root, L. R. (Eva M.) traveling salesman O H&L 247 Pratt St Ind tel.
Root, W. A. city auditor 249 Walnut St Ind tel eaea.
Rorke, Genevieve court stenographer T Riddle Bl No. 9 Ind tel.
Rosengren, Hans blacksmith T H&L 249 Myrtle St.
Roth, Lawrence A. (Effie) 2 ch butcher T 153 Diamond St.
Rothman, Harry (Mary) 4 ch drayman T H&L 224 Lincoln Ave Ind tel.
Round, J. W. (Myrtie) drayman O H&L 113 Diamond St Ind tel rygs.
Royer, John (Hannah) laborer O H&L 149 Gill St Ind tel nes.
Royer, J. P. (Pearl) farmer T H&L 850 Diamond St Ind tel eas.
Rudd, Vernon (Rachel) 1 ch fireman O H&L 503 Highland Ave Ind tel gnns.
Ruedy, A. E. electrician Morgan Bl No. 1.
Rufi, Joe (Mary) 12 ch grocery & bakery O H&L 628 Hill St yos.

Ruggerio, Angelo (Mary) 1 ch laborer O H&L 609 Meridian St.
Ruggerio Bros. grocery O H&L 609 Meridian St.
Ruggerio, Domenick (Josephine) 3 ch groceryman O H&L 609 Meridian St.
Ruggles, Edward (Emma) 1 ch carpenter T Riddle Bl No. 4 eas.
Russell, Mrs. Ann L. O 440 Prospect St Ind tel.
Russell, Chas 533 Lake Ave.
Russell, Emily dress maker 440 Prospect St Ind tel eeos.
Russell, Helen dress maker O 440 Prospect St Ind tel enrs.
Ryan, Mrs. Anna (wid) 6 ch O 343 Chestnut St Ind tel ggba.
Ryan, John 143 Fourth ebgs.
Ryan, Mary E. 458 Highland Ave gass.
Ryan, Tim (Mary) farmer O H&L 564 Walnut St oos.
Ryan, Wm. gsss.
Ryherd, W. T. bs.
Sackett, M. 508 E. Main St grna.
Sadler, Eliza 803 Main St Ind tel.
Sadler, Frank (Gertrude) stock dealer O H&L 817 Main St Ind tel rmya.
Sadler, Lucy O H&L 803 Main St Ind tel nebs.
Sager, Letitia C. (wid) 1 ch T suite 53 Riddle Bl No. 9 Ind tel.
SAGER, WARD attorney-at-law T suite Riddle Bl No. 9 Ind tel gnns. See adv.
St. Clair, Glenn L. (Glennie) driver T H&L 424 Riddle Ave.
Salandie, Angelo (Christina) 2 ch laborer O H&L 463 Sycamore St oes.
Salandre, Dominic (Jennie) 2 ch trainman O H&L 654 Third Ave.
Saltsman, Earl student 426 King St.
Saltsman, W. H. (Myrtle) 2 ch div supt C & P R R O 426 King St Ind tel egos.
Sam, Carl (Nellie) 1 ch laborer O H&L 456 Central Ave.
Sample, L. L. (Leil) clerk T H&L 665 Main St bmrs.
Sampson, John H. gmss.
Sander, F. E. grgs.
Sander, Harry E. gaos.
SANDER, JESSE 250 King St gaos.
Sandhas, Mary M. eyss.
Sandhaus, Lewis ret 240 Grant St Ind tel.
Sanford Louisa L. O H&L 550 Main St Ind tel moys.
SANFORD, R. M. (Olive) tinner O H&L 2h 528 Main St Ind tel abs.
Sanford, Smith bss.
Santoro, Frank (Florence) 2 ch mail carrier O 264 King St Ind tel gmas.
Santoro, Patsy (Millie) sad iron employee T H&L 246 Myrtle St.
Sapp, Allie (Rose) 2 ch teamster O H&L 270 Diamond St Ind tel eyba.
Sapp, H. M. (Emma) 2 ch machinist T 230 Jefferson St Ind tel.
Sapp, J. F. court bailiff O H&L 417 Chestnut St Ind tel eeea.
Sarrocco, Archille 656 W Highland rea.
Sarrocco, Pasquale (Munziato) 3 ch track foreman O H&L 447 Sycamore St.
Sauder, Calvin (Ethel) moulder T H&L 227 Harris Ave Ind tel ras.
Sauder, F. E. (Edith) 1 ch moulder O H&L 304 Ohio Ave Ind tel ms.
Sauder, Harry (Ida) 3 ch moulder O H&L 436 King St.
Sauder, J. E. (Ella M.) moulder O H&L 250 King St Ind tel bea.
Sauder, J. L. gss.
Sawyer, Mrs. Ellen 152 Riddle Ave.
Schafer, E. O. (Mabel) 1 ch bookkeeper O H&L 411 Main St Ind tel ngs.
Scheels, Mrs. Adelaide 1 ch rooms 452 Main St Ind tel.
Scheibel, Lillie waitress Etna House Ind tel.
Schlater, Leonard nabs.
Schmitt, Christie gas.
Schmitt, Katherine ybs.
Schoonover, Jas. (Lulu V.) 3 ch polisher O H&L 326 Walnut St.
Schultz, Elmer E. bookkeeper 708 Chestnut St.
Schultz, Henry (Ida L.) slate & tin roofer O H&L 122 Sycamore St Ind tel arns.
Schultz, Herman R H S student 130 Elm St.
SCHULTZ, H. P. (Mary) 2 ch wool hides & furs O Cedar & Elm Ind tel ggaes. See adv.
Schultz, John deputy county recorder 130 Elm St.
Schultz, Miss Mildred 130 Elm St.
Schultz, Minnie E. gmrs.
Schultz, W. H. (Etta) slate & tin roofer O H&L 131 Sycamore St Ind tel emos.
Schweitzer, Louis (Lena) 2 ch ret O H&L 328 Prospect St Ind tel bnbs.
Scott, Bessie M. gos.
Scott, Catherine nurse White Hospital 148 Chestnut St.
Scott, F. H. 226 Pratt mss.
Scott, George (Emma) laborer T H&L 604 Cleveland Rd.
Scott, Lawrence (Susie) furniture repairer T H&L 420 Walnut St.

Scott, S. H. (Belle) chair maker O H&L 226 Pratt St Ind tel.
SCOVILLE, A. H. (Emma) 2 ch produce dealer O H&L 307 Main St Ind tel myea.
Scoville, Clyde N. asst mgr 307 Main St Ind tel.
Scoville, Edna K. student 307 Main St Ind tel.
Scoville, I. M. gbas.
Scranton, Alpha moulder 808 Highland Ave.
Scranton, C. M. ggns.
Scranton, Hattie Riddle Bl No. 1.
Scranton, W. B. (Marie) watchman O H&L 808 Highland Ave Ind tel osa.
Seaman, Frances oos.
Searl, Anthony T H&L 431 Sycamore St.
Searl, Charles (Anna) 3 ch laborer O H&L 431 Sycamore St.
Searl, D. E. 162 Meridian nas.
Searl, Frank clerk T H&L 431 Sycamore St.
Searl, H. W. 703 Freedom St geaa.
Searl, Mrs. O. V. O H&L 162 Meridian St Ind tel goms.
Sears, Henry (Dell A.) farmer T 96a 3h 11c 703 Freedom St Ind tel.
Seaton, Miss Grace T 267 Walnut St.
Seibel, Andrew M. (Susie J.) 2 ch barber O H&L 323 Prospect St Ind tel rsys.
Seigfried, Phillip 261 Sycamore St gmba.
Selleck, Clara teacher 248 Riddle Ave Ind tel.
Selleck, Mrs. Ella 1 ch 248 Riddle Ave Ind tel.
Semon, W. H. gas.
Serafin, August mms.
Sesola, John (Anna) 2 ch laborer T Riddle Block No. 6.
SEVERANCE, GEORGE E. (Ida M.) 1 ch confectionery & ice cream O H&L 227 Spruce St Ind tel eea.
Severance, H. A. (Olivia) 1 ch carpenter O 264 Diamond St Ind tel rega.
Severance, Mrs. Laura O H&L 247 Pratt St Ind tel gba.
Severance, Lura C. gbas.
SEVERANCE & NICOLA confectioners W Main Ind tel. See adv.
SEYMOUR, A. B. box 205 508 Elm St eoys.
Seymour, C. R. (Charlotte) 2 ch assistant postmaster T H&L 339 Prospect St Ind tel ess.
Seymour, E. A. housekeeper 171 Chestnut St Ind tel eys.
Seymour, Mrs. Ellen J. O H&L 508 Elm St Ind tel rya.
SEYMOUR, FRANC J. 144 Meridian St bbns.
Seymour, Mrs. I. R. 161 Chestnut St Ind tel gmrea.
Seymour, Miss Lorena C. clerk at Republican office 508 Elm St.
SEYMOUR, L. P. (Franc J.) insurance agt O H&L 144 Meridian St Ind tel eba.
Seymour, Nellie gbs.
Seymour, T. Hume student 161 Chestnut St Ind tel.
Seymour, Willis A. brick contractor 508 Elm St goa.
Shaffer, E. G. 411 W Main ngs.
Shaffer, E. M. (Clara) teamster O H&L 122 Oakwood St Ind tel ass.
Shaffer, Eli. O. gmss.
Shaffer, Ora M. teamster 122 Oakwood Ind tel.
Shannon, Eliza Riddle Bl No. 1 Ind tel.
Sharp, C. R. (Helen) sec Portage Co Agricultural Soc 120 Walnut St Ind tel noa.
Sharp, Henry eams.
Shaw, Fred (Allie M.) 2 ch electropathic expert T H&L 657 Riddle Ave Ind tel ees.
Shaw, J. J. carpenter O H&L 657 Riddle Ave Ind tel gees.
Shearer, R. A. (Katherine) ins agent T H&L 422 King St Ind tel.
Shearier, Edward (Maud) 2 ch laborer T H&L 106 Main St.
Sheffield, A. D. clerk 267 King St.
Sheffield, Glenn (Vida) 3 ch tamperer T H&L 341 Day St Ind tel.
Sheffield, L. V. (Elsie) 1 ch foreman O 267 King St Ind tel.
Shellenberger, Daisy teacher T H&L 126 Sycamore St Ind tel os.
Shellenberger, Emmett C. bookkeeper 126 Sycamore St Ind tel.
Shellenberger, J. H. ret 406 King St.
Shelliday, Ethel student 344 Freedom St.
Shelliday, Miss Georgia clerk 429 S Pratt St.
Shelliday, H. W. (Alice) 2 ch driver T 241 King St Ind tel rss.
Shepard, G. W. 607 Lincoln Ave ans.
Shepard, Mrs. Nettie O H&L 607 Lincoln Ave Ind tel.
Shephard, Fannie A. gaos.
Shepherd, W. R. (Verna) 1 ch barber T H Hickory Alley.
Sherman, J. B. (Daisy) plumber T H&L 162 Central Ave.
Sherwood, James (Anna) editor "The Democrat" T 432 Chestnut St Ind tel goas.
Shilling, Archie H. (Varina) 1 ch delivery man O H&L 824 Mechanic Ave ba.

Shipley, C. M. (Lena) 1 ch teamster T H&L 319 Frazier St as.
SHIVELY, C. W. (Bessie G.) mgr Shively Stores Company O Ind tel gmns.
Shively, Mary Jane ngs.
Sholce, Mrs. Katherine O H&L 421 Walnut St gsss.
Sholze, F. Catherine gsas.
Shooter, Gordon (Gertrude) 1 ch foreman T H&L 161 Prospect St Ind tel gra.
Shope, C. F. 625 Lincoln Ave as.
Shope, Ida Jones 237 Chestnut St ass.
Shreader, A. J. (Annette) painter & paperhanger O H&L 436 Walnut St Ind tel amss.
Shreader, Henry J. (Elizabeth) health officer O H&L 449 S Walnut St Ind tel ggss.
Shreader, Mrs. Sarah O H&L 242 Walnut St Ind tel rgoa.
Shriver, B. O. (Edna) carpenter T H&L 151 Clinton St Ind tel.
Shriver, Edward Supt Gas Co. 128 N. Chestnut St.
Shupert, Harriet 230 Highland Ave Ind tel.
Shutlen, Clarence clerk 221 Spruce Ave.
Shuttler, John Joseph, Jr. goes.
Sicuro, Guiseppe Antonie yns.
Siddall, Mrs. Augusta T H&L 130 Sycamore St Ind tel.
Siddall, Dortha D. student 703 Main St Ind tel.
Siddall, Earl Stanton gos.
Siddall, Edward T. (Etta) auto livery O H&L 108 Vine St Ind tel ryas.
Siddall, Henry driver bds 130 Sycamore St Ind tel.
Siddall, Isaac T (Gertrude) 2 ch attorney O H&L 703 Main St Ind tel ggngs.
Siddall, Joseph lineman 130 Sycamore St.
Siddall, Kingdon T attorney 703 Main St Ind tel.
Siegfried, Adam (Julia) 2 ch watchman O 422 Meridian St Ind tel ybs.
Siegfried, Clara teacher 261 Sycamore St Ind tel.
Siegfried, Frank (Bessie) 1 ch coremaker T H&L 340 Walnut St Ind tel.
Siegfried, Mary clerk 261 Sycamore St Ind tel.
Siegfried, Philip (Eva) laborer O H&L 261 Sycamore St Ind tel.
Simons, Chas. L. 450 W Highland Ave gea.
Simons, Geo (Josephine) 2 ch candy kitchen 124 Sycamore St Ind tel.
Simons, John bgs.
Simons, L. H. confectionery Main St gsss.
Simpson, Mrs. Ella O H&L 447 Madison St.
Simpson, John (Laura) 1 ch well digger O H&L Ohio Ave.
Skeels, Frederick A. yrrs.
Skelley, Michael (Ella) laborer O H&L 459 Lincoln Ave gnns.
Skelley, Thomas gardener bds 622 Prospect St.
SKILTON, LUCY G.
Slack, Charles (Ella L.) 1 ch carpenter T H&L 679 Prospect St.
Slack, Helen B. teacher bds 120 Freedom St Ind tel.
Slack, J. L. 2 ch ret bds 120 Freedom St Ind tel.
Slaughter, Lelia A. ryms.
Slavin, James (Lillian) 1 ch brakeman 822 Main St oss.
Slavin, John A. 821 W Highland Ave eyos.
Slavin, William laborer 261 Cedar Ave.
Sloan, S. B. student 309 Elm St Ind tel.
SLOAN, S. L. (Agnes) 1 ch physician O H&L 1h 309 Elm St Ind tel gnga.
Smally, I. C. (Margaret) teamster O H&L 336 Highland Ave oos.
Smiley, Mrs. C. A. 2 ch T H&L 516 Main St.
Smiley, Edith A. 516 Main St.
Smiley, Ura G. rass.
Smith, Mrs. Ada T H&L 647 Walnut St.
Smith, Alice E. bys.
Smith, Burt (Hattie) 2 ch watchman T H&L 400 Cleveland Rd Ind tel.
Smith, C. (Ella) 2 ch watchman T H&L 241 Central Ave gbns.
Smith, Charlie laborer Riddle Bl No. 1.
Smith, Crist laborer 454 Jefferson St.
Smith, C. H. (Vera) 1 ch body maker O H&L 165 Clinton St Ind tel.
Smith, D. D. rmes.
Smith, Mrs. Edith 1 ch T H&L 318 Orchard St.
Smith, Mrs. Elizabeth 417 Pratt St emas.
Smith, Emily 420 Walnut St.
Smith, Emily N. Riddle Block 4 eos.
Smith, E. J. (Nettie B.) 2 ch manufacturing O H&L 167 Freedom St Ind tel nmas.
Smith, E. Sterling student 167 Freedom St.
Smith, Freeman R. laundry O 417 Pratt St Ind tel gbas.
Smith, George laborer 318 Orchard St.
Smith, Georgia B. stenographer 452 Main St.
Smith, Grace E. eeos.
Smith, Geo. H. (Eva L.) 3 ch clerk O H&L 452 Main St Ind tel rns.

Smith, H. L. body maker Riddle Bl No. 9 Ind tel gys.
Smith, Harriett, R. yns.
Smith, Henry S. (Daisy) 1 ch commercial traveler T H&L 160 Chestnut St Ind tel.
Smith, Mrs. J. S. O H&L 160 Chestnut St Ind tel rs.
Smith, Mrs. Kate O H&L 455 Madison St Ind tel.
Smith, Mrs. K. E. Riddle Bl No. 1.
Smith, Louis clerk 160 Chestnut St.
Smith, Lulu teacher 642 Main St.
Smith, L. A. (Lillian) bodymaker O H&L 167 Cedar Ave Ind tel.
Smith, L. Eva rass.
Smith, Lillias L. rsrs.
Smith, Mrs. Maggie O H&L 433 Prospect St Ind tel gmra.
Smith, Martha T Riddle Bl No. 9.
Smith, Mrs. Mary J. 160 N Chestnut St ema.
Smith, Pauline T H&L Riddle Bl No. 1 Ind tel.
Smith, Philip ret O H&L 165 Clinton St.
Smith, Robert ret T Riddle Bl No. 7.
Smith, Ruth 147 N. Walnut St gnos.
Smith, R. H. (Irene) Smith & Merts O H&L 520 Main St Ind tel gnos.
Smith, Sarah L. grgs.
Smith, Stephen laborer 402 Jefferson St Ind tel.
Smith, William laborer 455 Madison St.
Smith, W. G. (Mae) physician O H&L 457 Main St Ind tel eona.
Smith, W. H. (Eliza) chicken dealer T Riddle Bl No. 5 Ind tel.
Smithman, Harry 614 Third Ave.
Smullen, Mrs. Lottie T H&L 230 Walnut St.
Snyder, Della 5 ch O 260 Walnut St Ind tel gmas.
Snyder, Fred student 271 Walnut St Ind tel.
Snyder, Grace typesetter bds 260 Walnut St.
Stratton, Georgia M. student 414 Walnut St.
Snyder, Hamilton (Elsie) carpenter O 406 King St gors.
Snyder, Mrs. Hettie 1 ch corsetier 271 Walnut St Ind tel.
Snyder, John H. gsas.
Snyder, P. W. (Mary B.) ret O H&L 151 Cedar Ave Ind tel oees.
Sontum, Sarah O H&L 101 Highland Ave Ind tel rysns.
Sorboro, D. 614 Third Ave ess.
Sorensen, Chas. O. (Mary H.) plumber T Riddle Bl. No. 7.
Sorenson, John eess.
Sorensen, L. P. (Hazel) 1 ch plumber O H&L 240 Meridian St Ind tel goa.
Soriere, Pasquale grgs.
Sowash, W. W. (Sarah L.) fish market 222 Prospect St. See adv.
Spade, C. J. 812 W. Highland Ave as.
Spade, Elizabeth decorator 128 Oakwood St.
Spade, Jacob (Caroline) 3 ch laborer O H&L 128 Oakwood St.
Specht, Jacob gees.
Spencer, E. H. (Callie) telegraph operator O H&L 618 Cleveland Rd gmma.
Spencer, J. A. gos.
Spencer, P. M. rass.
Sperra, Helen J. student 124 Prospect St Ind tel.
Sperra, O. P. (Carrie M.) 1 ch attorney O H&L 124 Prospect St Ind tel gesoa.
Spielman, John (Mary) 1 ch painter O H&L 229 Freedom St Ind tel gbas.
Spiers, Robert student 454 Pratt St.
Sprague, Claire gsas.
Sprague, W. C. (Anna) mail carrier O H&L 112 Vine St gess.
Sprinelli, Tony aes.
Squires, Nellie B. 165 Clinton St gea.
Stamm, Gertrude O. teacher 230 King St Ind tel.
Stamm, Mrs. Martha J. 1 ch O H&L 230 King St Ind tel ebsa.
Stamm, Urissa clerk 230 King St Ind tel.
Stanford, Mrs. K. B. O H&L 260 Prospect St rmss.
Stanford, Mrs. N. M. O H&L 150 Clinton St Ind tel gaos.
Stanford, Wallace rgas.
Stanford, W. C. eses.
Starkey, John (Sarah) 1 ch carpenter T H&L 263 King St.
Starr, Laura M.
Steadman, E. W. (Kate) 1 ch carpenter T 240 Diamond St Ind tel.
Stearns, Mrs. Clara T H&L 242 Myrtle St Ind tel.
Stearns, Miss Hazel mill emp 242 Myrtle St.
Stearns, Lewie laborer T H&L 242 Myrtle St.
Stebbins, Martha J. mggs.
Stenger, Mrs. Anna O H&L 608 Chestnut St Ind tel ggas.
Stephen, John (Lulu) 2 ch clerk O 251 King St eeas.
Stetson, Harry (Maud) grocer 417 Pratt St Ind tel.
Stevens, Earl O. (Helen) dentist O H&L 519 Highland Ave Ind tel.
Stevens, Florence 151 Chestnut St Ind tel.

Stevens, Mrs. Harriet T H&L 263 Chestnut St.
Stevens, Harriet E. N Prospect ass.
Stevens, Harold W. student 303 Main St Ind tel.
Stevens, J. W. (Florence) 2 ch deputy sheriff T H&L 504 Riddle Ave Ind tel.
Stevens, Marvin student 504 Riddle Ave Ind tel.
Stevens, Perry H. student 303 Main St Ind tel.
Stevens, Mrs. Phebe Ann ret T H 303 Walnut St msss.
Stevens, R. W. (Celia) 1 ch builder O H&L 563 Chestnut St Ind tel ns.
Stevens, T. H. (Pearl) 3 ch dentist O H&L 303 Main St Ind tel ymba.
Stevens, W. W. (Ada) 1 ch real estate operator O H&L 151 Chestnut St Ind tel mbyns.
Stevenson, Frank (Mary) 6 ch laborer T 165 Lake Ave Ind tel.
Stewart, Alex (Sarah) 1 ch carpenter T H&L 230 Myrtle St Ind tel ga.
Stewart, Mrs. Anna O 402 Hazen Ave mos.
Stewart, Emma mill wrkr 412 Walnut St.
Stewart, E. B. (Dora) 2 ch carpenter T H&L 220 Myrtle St.
Stewart, Mrs. Genie O H&L 331 Day St Ind tel.
Stewart, Harry B. butcher T H&L 402 Hazen Ave.
Stewart, Harry G. laborer Manhattan Carbon Wks T H&L 230 Myrtle St.
Stewart, J. W. gggs.
Stewart, Lizzie J. bss.
Stewart, Mrs. N. H. 130 Main St aoa.
Stewart, Rob. 2 ch Waller & Stewart hardware O H&L 231 Pratt St Ind tel rnea.
Stewart, Mrs. S. S. milliner T rooms 130 Main St.
Stewart, Vinus H. laborer Manhattan Carbon Wks T H&L 230 Myrtle St.
Stewart, Wm. J. rgys.
Stidsen, Christopher photographer 442 Chestnut St Ind tel ass.
Stocker, A. W. (Carrie L.) ret O H&L 123 Meridian St Ind tel mbma.
Stockwell, Chloe grs.
Stoerkel, C. H. (Francis A.) ret O H&L 714 Chestnut St Ind tel.
Stoerkel, Henry (Barbara) 2 ch clerk T H&L 212 King St Ind tel.
Stoerkle, Janet student 608 Spruce Ave.
Stoerkel, Mrs. Nettie O H&L 130 Sycamore St Ind tel ryms.
Stoerkel, Peter (Elizabeth) 4 ch laborer T H&L 608 Spruce Ave.
Stokes, C. C. 329 Elm St gss.
Stokes, G. C. (Ethel M.) 2 ch driver T 329 Elm St ggs.
Stone, C. W. (Florence) signal man T H&L 444 King St Ind tel gas.
Stone, John (Louise) baggageman B & O T 103 Main St.
Stoodley, Roland (May) 5 ch carpenter T H&L 130 Washington Ave.
Stough, Bert (Eva) 1 ch fish dealer O H&L 834 Mechanic Ave Ind tel.
Stough, Edna student 614 Prospect St.
Stough, Mrs Jearette 834 Mechanic Ave.
Stranahan, John S. hotel mgr bds 128 N Chestnut St.
Stratton, B. F. (Mary B.) 2 ch dist supt of schools O H&L 414 Walnut St esoa.
Stratton, J. B. (Eleanor D.) 1 ch teacher O H&L 430 Pratt St Ind tel gabs.
Streator, Arminta Riddle Bl No. 7 gms.
Streator, Nellie stenographer 313 Elm St bbba.
Strickland, John emos.
Strickland, G. W. regs.
Strickling, G. C. (Minnie) 4 ch molder T H&L 352 Elm St Ind tel.
Stroll, Ralph (Lena) 431 Sycamore St.
Strong, B. D. laborer 149 Central Ave Ind tel.
Strong, Clayton carpenter 107 Spruce Ave Ind tel eas.
Strong, Chas. C. gss.
Strong, Mrs. J. E. O H&L 149 Central Ave Ind tel gnms.
Strong, Robert R. laborer 149 Central Ave Ind tel.
STRONG, W. P. (Lois) hardware T 510 Main St. See adv.
Stuart, E. B. 220 Myrtle St gs.
Stuart, Emma S. N Chestnut St msss.
Stump, Cornelius student 251 Spruce Ave Ind tel.
Sturdivant, W. H. (Belle) ret O H&L 403 King St Ind tel ayas.
Stutts, W. E. (Martha) 2 ch supt Annevar Office O H&L 314 Chestnut St Ind tel amgs.
Sullivan, Margaret ars.
Summers, B. G. (Edith) laborer Riddle Bl No. 9.
Summers, C. G. (Marie) laborer Riddle Bl No. 9.
Summers, D. E. (Mary H.) gate office tender O 427 Lake Ave R F D No. 3 Ind tel ebas.
Summers, D. W. 427 Lake Ave R F D No. 3.
Summers, Leslie (Ruth A.) 1 ch barber 819 Prospect St.
Summers, Mabel M. 39 Riddle Bl No. 9 ess.

Summers, Paul student Riddle Bl No. 2.
Summers, R. A. 427 Lake Ave R F D No. 3.
Summers, Vinia 467 King St.
Suter, Fred (Anna) 2 ch plumber T H&L 319 Day St Ind tel as.
Sutliff, Mrs. Anna O H&L 135 Diamond St Ind tel enes.
Sutliff, D. A. (Ida) telegraph operator T 135 Diamond St Ind tel ys.
Sutliff, Gladys stenographer 135 Diamond St.
Sutliff, W. H. (Mary) poultry breeder O 331 Franklin St Ind tel geas.
Sutton, Adaline myys.
Sutton, Clinton (Mary) laborer O H&L 635 Mill Rd ea.
Sutton, Dora Holt gos.
Sutton, Millie G. gars.
Swager, A. P. (Elsena) 4 ch ret T H&L 213 Riddle Ave Ind tel eess.
Swager, J. 242 Myrtle St gna.
Swagger, Henrietta gsas.
Swagger, Loretta O H&L 622 Prospect St.
Swain, W. E. ret O H&L 555 Main St Ind tel erea.
Swanson, Ernest student 270 Chestnut St.
Swanson, Rev. I. J. (Eleanor) 3 ch pastor Congregational Church T H&L 270 Chestnut St Ind tel rya.
Swanson, Margaret teacher 270 Chestnut St.
Swanson, Mildred student 270 Chestnut St.
Swartz, Frank (Sarah) second hand dealer T H&L 251 Sycamore St.
Sweany, W. E. (Genola) Sweany & Long livery T H&L 143 Sycamore St Ind tel.
Sweet, L. J. (Daisy Gartner) 1 ch Gartner-Sweet School of Music T H&L 617 Main St.
Swigart, William (Blanche V.) laborer T Riddle Bl No. 2.
Swoger, John (Nora) 1 ch boiler maker T H&L 242 Myrtle St.
Talcott, E. W. (Mary) 1 ch ret O H&L 329 Prospect St rsoa.
Tarr, Buell (Nancy J.) 3 ch bookkeeper T 264 Walnut St asa.
Tarr, Emra J. student 264 Walnut St.
Tarr, Mary Jane nurse White Hospital 148 Chestnut St.
Taylor, E. R. 409 S Prospect St ggroa.
Taylor, Fred (Blanch) 1 ch clerk T H&L 121 Vine St.
Taylor, Harry (Lila) 1 ch tamperer T H&L 335 Day St Ind tel bs.
Taylor, Marcus (Cora) blacksmith T H&L 539 Day St.
Taylor, Paul (Clara) 1 ch painter T H&L 641 Mill Rd Ind tel gea.
Theiss, W. F. (Sadie E.) monument salesman T H&L Riddle Bl No. 4 Suite 1 Ind tel grs.
Thomas, James B. egys.
Thompson, A. J. (Lorena M.) 4 ch mason O H&L 812 Mill Rd Ind tel ras.
Thompson, Bryant J. (Mabel R.) 1 ch driver 150 Walnut St ges.
Thompson, Eugene Oakey 3 ch mason O H&L 260 Diamond St Ind tel esba.
Thompson, F. (Nettie) painter 535 Day St Ind tel gygs.
Thompson, Helen C. 223 King St.
Thompson, Harry (Nellie) 1 ch funeral director O H&L 315 Highland Ave Ind tel.
Thompson, H. H. gns.
Thompson, Julius (Nancy) oil dealer T H&L 160 Spruce Ave gas.
Thompson, P. B. teacher rooms 164 Cedar Ave Ind tel.
Thompson, Trixie student 340 Riddle Ave Ind tel.
Ticehurst, Mrs. Sophrona bds 260 Parkway.
Tidball, L. A. dentist 106 Main St.
Tilden, Fred driver bds 339 Walnut St.
Timmons, Williams D. (Mary E.) 1 ch hostler T 250 Meridian St.
Timms, John H. bss.
Timms, Mrs. Mary O H&L 129 Vine St.
Timms, Willis (Alice) 3 ch laborer T H&L 129 Vine St as.
Tinsel, Tillie waitress 250 Walnut St.
Tompkins, Jennie C. gyrs.
Tompkins, W. H. 430 King St gss.
Torpey, Charlotte 171 Central St gema.
Torpey, R. J. 171 Central Ave gyns.
Tota, Nichola (Mary) 4 ch laborer T H&L 230 Spruce Ave.
Touhey, Michael T H&L 271 Jefferson St ams.
Towns, Charles A. (Edna) laborer T H&L 240 Diamond St.
Towns, Helen A. musician 642 Main St.
Towns, Hattie M. 642 W Main St mnbs.
Towns, Irene F. teacher 642 Main St.
Towns, Mrs. W. F. 2 ch O 642 Main St Ind tel.
Townsend, John (Margaret) tailor T Etna House.
Trares, A. H. carpenter rooms 839 Main St Ind tel.
Trares, Clara M. tel operator 839 Main St.
Trares, Florence student 839 Main St.
Trares, Joseph P. clerk 839 Main St.
Trares, Mary telephone operator rooms 839 Main St.

Trares, Peter (Susan) 6 ch carpenter O H&L 839 Main St Ind tel mmga.
Treat, G. A. (Florence) 1 ch ret O H&L 322 Prospect St Ind tel.
Trescott, Elizabeth student 417 Chestnut St Ind tel.
Trescott, E. O. (Margaret L.) 3 ch supt city schools O H&L 125 Highland Ave Ind tel aaos.
Trescott, Marion student 125 Highland Ave.
Trescott, Samuel student 125 Highland Ave.
Trescott, W. S. (Jean) 2 ch traveling salesman T H&L 417 Chestnut St Ind tel nsa.
Trexler, Eunice 266 Riddle Ave.
Trexler, Fred 2 ch winder T H&L 266 Riddle Ave Ind tel.
Trexler, George laborer O H&L 266 Riddle Ave.
Trexler, Geo. W. (Margaret) 3 ch clerk T H&L 266 Riddle Ave Ind tel.
Trexler, Miss Harriet box factory emp 344 Walnut St.
Trexler, Miss Mabel sad iron emp 344 Walnut St.
Trexler, Milton W. (Clara B.) 3 ch cigar maker O H & 2Ls 344 Walnut St Ind tel ggss.
Trexler, Russel A. cigar maker 344 Walnut St.
Trexler, Wm. core maker 344 Walnut St.
Trowbridge, Mrs. Louisa 450 Lincoln Ave rnos.
Turner, Blanche erbs.
Turner, Frank A. (Della E.) teamster O H&L 433 S Pratt St eges.
Turner, G. W. 633 W Main St ggss.
Turner, H. B. (Blanche B.) 1 ch county supt of schools T H&L 151 Highland Ave Ind tel as.
Turner, Leota Hensen gnms.
Turner, W. D. O H&L 228 Madison St Ind tel rngs.
Tuttle, A. H. (Martha) 2 ch painter O H&L 266 Highland Ave Ind tel gees.
Tuttle, Mrs. Ellen 603 Lincoln Ave.
Tuttle, Mrs. Margaret 266 Highland Ave.
Tuttle, M. E. (Nellie) Standard Oil Co agent O H&L 603 Lincoln Ave Ind tel eggs.
Twitt, C. E. (Gertrude) 2 ch auto salesman T H&L 170 Prospect St Ind tel.
Twitt, Sylvia S. grgs.
Tyler, Myrtie stenographer 230 King St Ind tel.
Ule, W. E. (E. E.) 5 ch general contractor T H&L 3 Main St Ind tel.
Unger, Emmett (Inez) 2 ch laborer T H&L 146 Main St.
Unger, Jessie laborer 146 Main St.
Unger, Miss Lois worsted mills emp T H&L 221 Prospect St.
Utley, Audley (Margaret) 2 ch laborer T H&L 229 Myrtle St.
Utley, Frank (Tessie) 1 ch laborer T H&L E Spruce St.
Utley, Fred M. mason T H&L 222 Myrtle St.
Utley, John E. T H 204 Prospect St Ind tel.
Utley, Robert F. (Mary E.) dye works emp T H&L 222 Myrtle St Home & Ind tel ess.
Vair, A. G. O H&L 321 Clinton St yss.
Vair, Mary F. egrs.
Vair, Nina 321 Clinton St.
Vair, Pearla 321 Clinton St.
Vair, S. C. 317 Clinton St ba.
Vair, Sidney O. (Edith M.) 3 ch brick layer O H&L 317 Clinton St Ind tel ggas.
Valentine, Mrs. Laura ess.
Vance, Mrs. Matilda 444 Lincoln Ave gmss.
Van Cole, B. (Ada) fraternal organizer O H&L 351 Chestnut St Ind tel raba.
Van Meter, Belle teacher 270 Riddle Ave.
Van Meter, Mrs. Martha O 270 Riddle Ave Ind tel eena.
Van Vorhis, J. E. (Mary L.) 2 ch tinner T H&L 506 Highland Ave Ind tel mas.
Van Vorhis, W. E. (Nellie J.) 1 ch mail carrier O 716 Chestnut St Ind tel.
Vaughn, C. R. (Evaline) carpenter O H&L 448 Diamond St gaga.
Vaughn, Eunice O H&L 441 Mill Rd Ind tel bys.
Vaughn, Mrs. Sue milliner 151 Walnut St Ind tel.
Veach, J. M. (Marie) 1 ch ins agent T H&L 413 Chestnut St Ind tel rss.
Veon, A. B. 851 Highland Ave ggs.
Veon, Fred (Frankie) 2 ch contractor O 438 Lincoln Ave Ind tel gars.
Veon, Hazel clerk 438 Lincoln Ave Ind tel.
Veon, John bridgeworker 438 Lincoln Ave.
Veon, Phila rrs.
Vescera, Angelo (Christina) 4 ch laborer T H&L 244 Spruce Ave.
Vescera, Antonio Guiseppe gers.
Vest, William laborer 531 Lake Ave.
Vigluicci, Joseph ngs.
Volger, A. F. gnas.
Voll, Mary gbss.
Voll, Sebastian 653 W Highland Ave erys.
Vollman, M. A. (Sadie) 2 ch upholsterer O H&L 452 Walnut St Ind tel gbbs.

Vronik, Martin grs.
Wadsworth, C. B. ret 401 Prospect St ers.
Wadsworth, Elizabeth R. rass.
Waggoner, George J. (Katherine) 1 ch physician O H&L 169 Meridian St Ind tel aya.
Waggoner, Joseph student 169 Meridian St Ind tel ygbs.
Waggoner, Mary student 169 Meridian St Ind tel gboys.
Waggoner, Roscoe mms.
Wait, Emily O H&L 250 Chestnut St.
Wait, E. H. (Kate R.) clerk O H&L 1h 223 Walnut St Ind tel mbma.
Wait, Mary O 250 Chestnut St ass.
Wait, Mary E. S. oyrs.
Waldo, Caroline A. maid 538 Clinton St Ind tel.
Wales, W. V. (Elizabeth B.) 3 ch principal high school T H&L 313 Freedom St Ind tel.
Walfrum, Edgar rgs.
Walker, Elizabeth N Chestnut St bss.
Walker, James (Elizabeth) engineer T H&L 443 Main St.
Walker, J. S. (Minnie E.) ret O H&L 403 Cleveland Rd Ind tel gays.
Wallace, Anna D. 170 N. Walnut St rrs.
Wallace, William (Anora) moulder O 430 Meridian St Ind tel erms.
Waller, C. M. (Maria) 1 ch Waller & Stewart hardware O H&L geaas.
Waller, Ray clerk 166 Chestnut St Ind tel.
Walters, A. W. (Lois) teacher T H&L 166 Chestnut St.
Walters, Charles G. (Emma) 2 ch saloon keeper O H&L 240 Riddle Ave Ind tel meos.
Walters, Ernest (Maud) 3 ch laborer T H&L 508 Walnut St.
Walters, John plumber 240 Riddle Ave Ind tel.
Walters, Mrs. Jos. O H&L 109 Sycamore St Ind tel bobs.
Walters, J. L. (Gertrude) 1 ch county surveyor T H&L 164 Riddle Ave Ind tel grns.
Walters, Lena music teacher 109 Sycamore St Ind tel.
Walters, Leota rooms 167 Cedar Ave.
Walters, Luella J. student 240 Riddle Ave.
Walters, Lydia 109 Sycamore St gbas.
Walters, Maria rnos.
Walters, Nellie brnes.
Walters, Thersa clerk 209 Sycamore St.
Ward, Julia M. eoys.
Warman, Anna gabs.
Warren, Clarence M. (Iva) 3 ch W T Rawleigh Co clerk T 518 Highland Ave.
Wascko, R. W. florist O 3a & H&L 1h 362 Freedom St Ind tel eebs.
Washington, Clifford student 413 Madison St Ind tel.
Washington, D. D. (Hannah) 2 ch engineer O H&L 413 Madison St Ind tel oos.
Washington, Zelta student 413 Madison St Ind tel.
Watkins, Chas. meat market 357 Freedom St Ind tel.
Watkins, C. E. (Iona) 3 ch meat market O H&L 2h 357 Freedom St Ind tel grys.
Watkins, Edith 416 Grant St.
Watkins, Frank clerk 416 Grant St Ind tel.
Watkins, Viola J. gaos.
Watkins, W. G. rsns.
Watkins, Mrs. W. H. 416 Grant St Ind tel gss.
Watson, Clarence (Laura) 1 ch agt C A & M V R R T H&L 209 Sycamore St Ind tel ema.
Watson, J. W. (Orpha) farmer O 101a 4h 6c R4.
Watters, Elizabeth 168 Main St Ind tel.
Watters, Helen 168 Main St Ind tel.
Watters, Isabella student 168 Main St Ind tel.
Watters, John, Jr. student 168 Main St Ind tel.
Watters, John, Sr. (Isabella) 5 ch supt dyeing dept Annavar Mills T H&L 168 Main St Ind tel nsas.
Weaver, W. J. (Mary E.) farmer O H&L 252 Highland Ave Ind tel mnys.
Webb, A. H. (Maude J.) 2 ch district tax assessor O 3H 140 N Walnut St Ind tel ees.
Webb, H. L. (Helen May) shoe merchant S Pratt St Ind tel neas. See adv.
Webb, James (Emma) janitor O 262 Pratt St gyes.
Webb, R. S. (Josephine) attorney O H&L 333 Prospect St Ind tel msrs.
Webber, C. C. (Sarah A.) ret O H&L 437 Prospect St Ind tel eyma.
Webber, Fred W. (Evaline) 2 ch grocer T H&L 267 Lincoln Ave Ind tel.
Webber, Mabel L. bookkeeper bds 437 Prospect St Ind tel.
Weeks, C. A. (Anna) 3 ch moulder T H&L 623 Chestnut St Ind tel gss.
Weeks, Louis E. moulder 623 Chestnut St Ind tel.
Weeks, Roy (Maud) 1 ch laborer T 474 Walnut St.
Weenick, W. G. (Ada) 1 ch carpenter O H&L 443 Chestnut St Ind tel eoas.
Weenick, W. J. reos.

Weiss, Charlie (Anna) chain maker T Riddle Bl No. 9.
Weldin, Mrs. C. E. T H&L 337 Elm St Ind tel.
Weldin, Emery Portage Garage T 337 Elm St Ind tel.
Weldin, Err (Nora E.) Wells Fargo Ex driver T H&L 337 Elm St.
Weldy, Clyde (Julia) 1 ch bartender T H&L 536 Day St Ind tel gss.
Wells, C. L. (Laura) 2 ch foreman T H&L 428 Riddle Ave Ind tel.
Wells, Egbert R. (Ethel R.) 1 ch upholsterer O H&L 536 Main St Ind tel nnoa.
Wells, Leland E. student 536 Main St Ind tel.
Welsh, Dennis foreman T H&L 456 Diamond St Ind tel.
Welsh, Mary T H&L 456 Diamond St Ind tel gss.
Welty, Mrs. Augusta O H&L 631 Cleveland Rd gggs.
Welty, Augusta 439 Diamond St.
Welty, Joseph C. gas.
Welty, Mrs. Kate O 439 Diamond St Ind tel.
Wertenberger, L. R. auto livery 226 Grant St Ind tel.
Westron, Miss Annie worsted mills emp 601 Prospect St.
Westron, Miss Gladys worsted mills emp 601 Prospect St.
Westron, Thos. (Annie) foreman T H&L 601 Prospect St Ind tel ba.
Westron, Miss Teresa M. worsted mills emp 601 Prospect St.
Wetzel, Herman ret 638 Lake Ave R F D No. 3 Ind tel gees.
Wetzel, John P. gees.
Wetzel, Louis O H&L 664 Highland Ave eyrs.
Wetzel, Otto (Florence) 1 ch upholsterer T H&L 638 Lake Ave R F D No. 3 Ind tel.
Wheeler, William (Minnie) 2 ch laborer T H&L 248 Diamond St Ind tel gea.
White, C. L. gors.
White, C. M. (Mary C.) commissary manager T H&L 657 Main St Ind tel.
White, Edith L. gres.
White, E. W. blacksmith 127 Cedar Ave.
White, F. L. (Laura) 1 ch blacksmith O 450 Spruce Ave Ind tel oos.
White, Isaac ret O H&L 515 Main St Ind tel.
White, J. E. 270 King St egs.
White, Mary student 170 Chestnut St Ind tel.
White, Mrs. Mary C. 657 Main St gaos.
White, Pearl bookkeeper White Hospital 170 Chestnut St Ind tel.
White, Walter (Olive) 1 ch polisher T H&L 433 Meridian St Ind tel.
White, W. W. (Edith) 1 ch physician White Hospital O H&L 170 Chestnut St Ind tel gogns.
Whitlock, Arthur J. electrician bds 149 Elm St.
Whitlock, Geo. W. (Anna W.) 1 ch blacksmith O H&L 149 Elm St Ind tel aays.
Whitney, Lee (Lois) 1 ch painter T H&L 850 Spruce Ave Ind tel.
Whittaker, Arthur gas fitter 144 Central Ave Ind tel.
Whittaker, Miss Clara worsted mills emp 449 Prospect St.
Whittaker, E. C. (Louise) 2 ch grocery M. Whittaker O H&L 315 Riddle Ave Ind tel eba.
Whittaker, E. E. enos.
Whittaker, Fred (Maria) 1 ch foreman T H&L 246 Pratt St Ind tel.
Whittaker, M. (Emma) 2 ch grocer Walnut & Riddle Ind tel anea. See adv.
Whittier, William automobile salesman 610 Main St Ind tel amna.
Whittier, W. W. 611 Lincoln gos.
Wiley, L. T. (Fannie B.) teamster O H&L 265 Diamond St.
Wiley, M. A. (Amanda C.) 1 ch carpenter O H&L 141 Freedom St Ind tel eoss.
Wiley, S. B. (Frances) laborer T H&L 459 Hazen Ave Ind tel.
Wiley, Mrs. S. B. 247 S Chestnut St.
Wiley, William H. (Lena) laborer T H&L 875 Diamond St.
Wilgus, C. W. S. bsss.
Wilgus, Lucy C. 124 Elm St roos.
Wilkes, Clara 475 Chestnut St.
Wilkes, Tyler ret O H&L 475 Chestnut St rrr.
Wilkerson, V. N. (Lucille) repairman T Riddle Bl No. 10.
Williams, Ann 2 ch T H&L 319 Orchard St Ind tel.
Williams, A. C. (Edna B.) The A. C. Williams Company O H&L 145 Chestnut St ereya.
Williams, The A. C. Co. 267 Hazen Ave.
Williams, Chas. (Hattie) 3 ch moulder T H&L 135 Washington Ave.
Williams, Clyde painter 143 Sycamore St.
Williams, F. J. (Julia A.) mason O H&L 227 Pratt St Ind tel.
Williams, Frank J. 332 Highland Ave enys.
Williams, John B. (Edna) 2 ch clerk T H&L 612 Spruce Ave.

Williams, John W. (Estella) 2 ch A. C. Williams Company O H&L 444 Chestnut St Ind tel yems.
Williams, Lizzie 319 Orchard St.
Williams, Miss Lute type setter 227 Pratt St.
Williams, Martha maid 145 Chestnut St Ind tel.
Williams, Martha L. 319 Orchard St.
Williams Mrs. Maude 1 ch O H&L 420 Jefferson St.
Williams, Minnie M. 319 Orchard St.
Williams, Raymond D. liveryman 270 Main St.
Williams, V. K. (Jennie T.) contractor O 428 Walnut St Ind tel rgs.
Williard, Edward C. gmas.
Williard, F. D. gsas.
Williard, Frances J. stenographer 271 King St.
Williard, Mrs. J. B. O H&L 271 King St Ind tel emes.
Williard, Susannah oos.
Wilson, Mrs. Andrew O H&L 129 Diamond St Ind tel enes.
Wilson, Frances 129 N Diamond St ngns.
Wilson, Jessie teacher 642 Main St.
Wilson, Mrs. J. M. T H&L 638 Main St Ind tel rmss.
Wilson, Mrs. Laura dressmaker T H&L 130 Sycamore St Ind tel.
Wilson, Leonard (Maude) 2 ch carpenter T H&L Cor Clinton & Central.
Wilson, Mary B. T H&L 270 Main St Ind tel.
Wilson, Nathan ys.
Wilson, Royal J. 328 Riddle Ave Ind tel.
Wilson, Stuart (Mary E.) 2 ch O 328 Riddle Ave Ind tel.
Wilson, Verne T. machinist 328 Riddle Ave Ind tel.
Wilson, Warren T H&L 130 Spruce St Ind tel.
Willyard, A. W. (Pearl) 2 ch glassblower O H&L 869 Cleveland Rd.
Willyard, Fred (Bessie) 1 ch laborer T 844 Cleveland Rd.
Willyard, F. D. (Julia) carpenter O H&L 828 Mechanic Ave as.
Willyard, Harry R. laborer 715 Price St.
Willyard, Mrs. Susanna O H&L 869 Cleveland Rd as.
Wing, Mrs. A. K. 245 Cedar St.
Wing, K. S. (Addie A.) agent Wells Fargo Express Co T H&L O 135a 1h 246 Cedar Ave Ind tel aboa.
Winkleman, W. H. (Bertha) 2 ch machinist T H&L 410 King St.
Winkler, Charles (Anna) 2 ch moulder O H&L 122 Central Ave oos.
Winning, Lucy gass.
Winning, Ross (Ruth) 2 ch laborer T 331 Walnut St.
Winstel, A. J. (Anna) 2 ch T H&L 810 Highland Ave.
Winstel, Mrs. John O 2a H&L 841 Diamond St.
Winstel, Stella O 2a 841 Diamond St.
Winters, David (Mary) concrete man T 250 Walnut St.
Wise, Hazel M. student 131 Elm St.
Wise, Myra clerk 704 Main St Ind tel.
Wise, Nettie I. teacher 131 Elm St Ind tel.
Wisman, Eliza mass.
Wisman, George.
Witbeck, Hiram (Nora) 1 ch carpenter T H&L 260 Lincoln Ave Ind tel.
Witherell, C. H. (Carrie) laborer O H&L 231 Grant St Ind tel gaba.
Witherell, Oscar (Carrie) laborer T H&L 242 Prospect St Ind tel.
Witherell, O. B. 164 Spruce St ess.
Withrow, Sherman (Blanche) 2 ch laborer T H&L 648 Spruce Ave.
Witter, Mrs. E. A. T H&L 225 Prospect St Ind tel gabs.
Wolf, Amelia E. 454 Pratt St ryos.
Wolf, Helen A. gabs.
Wolff, W. E. 2 ch laborer O H&L 325 Franklin St.
Wolforth, H. 248 Highland Ave gss.
Wood, Frank (Rosa) 3 ch grocery O 602 Second Ave Ind tel.
Wood, John D. (Louise) 2 ch milk dealer O H&L 230 Freedom St Ind tel aabs.
Wood, L. B. (Mabel) painter T H&L 242 Walnut St.
Wood, L. W. (Helen) ret O H&L 260 Lincoln Ave Ind tel rs.
Woods, Rae D. (Bertha M.) abstractor T H&L 130 N Walnut St Ind tel gss. See adv.
Wood, Vinton K. (Mabel) laborer T H&L 105 Sycamore St.
Woodruff, George (Anna) advertising novelties O H&L 273 Main St Ind tel mmbs.
Wooldridge, Mary Austin O H&L 844 Main St Ind tel.
Woolf, H. M. (Vina) mgr Carnahan Music Store T Riddle Bl No. 9 Ind tel rss.
Woolf, Jacob (Lida) 2 ch manager O H&L 322 Franklin St Ind tel nes.
Woolf, Mrs. Katherine 2 ch dressmaker T H&L 432 Walnut St Ind tel.
Woolf, L. A (Mabel M.) 2 ch physician & surgeon O H&L 329 Prospect St Ind tel ras.
Work, Amelia A. onos.

Work, Mrs. Julia O H&L 231 Prospect St Ind tel mnrs.
Workman, C. R. grs.
Workman, Frank (Mary M.) 2 ch O H&L 445 Hazen Ave Ind tel ra.
Workman, Grant 445 Hazen Ave Ind tel.
Workman, J. B. goys.
Workman, John C. ens.
Workman, Lola B. grms.
Workman, Mary Margt. rgrs.
Worman, Mrs. Anna O H&L 140 Elm St Ind tel.
Wright, Bertha A. bookkeeper 211 Beecher Ave.
Wright, F. T. (Rhoda) 3 ch wholesale meat O H&L 211 Beecher Ave Ind tel mmgs.
Wright, Harry carpenter T H&L 171 Elm St Ind tel ess.
Wright, H. D. (Lois) ret T Riddle Bl No. 4.
Wright, Joe (Lena) 1 ch examiner O H&L 463 S Pratt St Ind tel gos.
Wright, Mary T H&L 171 Elm St Ind tel.
Wright, Sadie E. 211 Beecher Ave.
Wright, Thomas (Elizabeth) 1 ch machinist T H&L 261 Chestnut St Ind tel gea.
Wright, Virginia B. grgs.
Wright, Vera L. 211 Beecher Ave.
Wright, William H. ret O H&L 170 Prospect St Ind tel gbs.
Wymer, Clyde 406 Hazen Ave gss.
Yeend, J. C. (Elizabeth) hardwood lumber O H&L 2h 310 Clinton Ind tel gasas. See adv.
Yeend, John S. (Ethel A.) 2 ch lumberman T H&L 308 Elm St Ind tel rabs.
Yeend, Robert student 310 Clinton St Ind tel bas.
Yeo, Burgett E. reporter 270 Highland Ave Ind tel as.
Yeo Miss Clarice student 270 Highland Ave Ind tel.
Yeo, Wesley gmys.
Yeo. W. L. (Mary E.) contractor & builder O H&L 270 W. Highland Ave Ind tel egs. See adv.
Yonely, B. E. (Frances) signal repairman O 455 Page St Ind tel obs.
Yonts, Harvey W. (Nellie) 3 ch engineer of construction work T H&L 226 Myrtle St.
Yonts, Whit (Annie) teamster T H&L 226 Myrtle St.
Yost, John (Louisa) 2 ch farmer O H&L 822 Walnut St Ind tel esns.
Young, F. N. (Nora E.) insurance agent T H&L 469 Prospect St.
Young, Garrett (Gertrude) 4 ch teamster T H&L 129 Central Ave.
Young, Mrs. Isabel 715 Main St Ind tel.
Young, W. H. engineer T H&L 467 S Walnut St.
Zang, Albert G. (Mame) 2 ch jeweler O H&L 847 Main St Ind tel bmss.
Zabeznjak, Stef nms.
Zeagler, Herman bottler 834 Main St.
Zeh, Caroline gos.
Zelemjak, Steve 800 Diamond St as.
Zimmerman, William (Blanch) 3 ch carpenter T H&L 857 Prospect Ave Ind tel.

North Water St., Kent, O.

KENT

ABBREVIATIONS.—a, means acres; bds., boards; B tel., Bell telephone; 4 ch., 4 children; H&L., house and lot; O., owns; R1, Rural Route No. 1; ret., retired; T., tenant; 4h., 4 horses; 2c., 2 cattle.

Ackworth, Mrs. A. E. O H&L 120 W Summit St gbss.
Ackworth, Chas (Dora M.) 1 ch foreman O H&L 227 DePeyster St Ind tel gynl.
Adams, Clyde railroadman 631 Crain Ave.
Adams, C. R. (Martha) 3 ch T H&L 1110 Franklin Ave.
Adams, Edward ggs.
Adams, Gus (Bell) railroadman T H&L 631 Crain Ave Ind tel.
Adams, H. (Ellen) 6 ch carpenter T H&L 439 Crain Ave.
Adams, Rose bbs.
Aharm, H. V. (Ellis) 2 ch foreman blacksmith T H&L 407 N Water St.
Albinger, Mary A. gans. .
Alcox, W. B. (Ella C.) 5 ch rivet maker O H&L 140 Summit St gays.
Alden, C. W. (Rosa) 1 ch T H&L 216 Lake St.
Alger, Ralph T. engineer 407 N Water St.
Allard, G. H. (Helen) carpenter T H&L 436 E. Main St Ind tel.
ALLEN, ETHAN C. (Hettie) 2 ch mason H&L 421 E Summit St Ind tel oss.
Allen, Fannie 421 E Summit St Ind tel.
Allen, F. S. (Nettie) O H&L 466 W Main St Ind tel gnmna.
Allen, H. C. (Myrtle) 5 ch brick layer O H&L 925 N Mantua St Ind tel.
Allen, Nettie E. erbs.
Allen, Olive rsss.
Allen, Stella stenographer 421 E Summit St Ind tel.
Allman, Emma mms.
Amick, Edward gas.
Amick, Elizabeth yns.
Amick, Emmett (Clara) 1 ch T H&L 619 S Water.
Anderson, Alfred gegs.
Anderson, Chas. (Agnes) R R man T H&L 205 Lake St.
Anderson, F. 517 Franklin Ave ea.
Anderson, F. C. (Betsy) 2 ch railroadman T H&L 140 E Mill St.
Andrews, Anna G. moos.
Andrews, Laura grbs.
Andrews, W. B. 318 W Main St gaaa.
Apple, C. E. 421 N Water St esbs.
Appel, Jim clerk 421 N Water St.
Appel, C. P. (H. J.) 4 ch drayman O H&L 421 N Water St Ind tel ars.
Appel, R. N. feed store 421 N Water St gess.
Appleton, Wallace (Lavina) chain maker O H&L 529 Tallmadge Ave Ind tel mas.
Archer, Miss Daisy 416 Carthage Ave.
Archer, Mrs. Jennie O H&L 416 Carthage Ave grrs.
Argihi, Birdie (wid) T H&L 340 W Mantua St.

Arighi, John (Elizabeth 2 ch meat dealer 447 Park Ave Ind tel mnes.
Arighi, Scott (Florence) 2 ch R R man T H&L 133 Lake St Ind tel.
Armstrong, Anna eoys.
Armstrong, Ellen oses.
Armstrong, Jim clerk 214 W Oak St.
Armstrong, R. T. (Margaret) 2 ch grocer O H&L 814 Franklin Ave roos.
Arnold, Alma A. oes.
Arnold, John C. yys.
Atkins, Albert erms.
Atkinson, Helen 125 N Pearl St Ind tel.
Atkinson, Ruth E. 125 N Pearl St Ind tel.
Auble, Andrew, Jr. gms.
Austin, Grace 714 Stow St Ind tel.
Austin, Wm. E. (Elsie) 1 ch wrecking master T H&L 713 Stow St Ind tel.
Babb, L. E. (Frances) 3 ch fireman T 315 Willow Ind tel.
Babbet, Mrs. C. 1 ch T H&L 121 S Pearl St Ind tel.
Bachman, A. C. 508 Fairchild Ave gnss.
Bachman, Emma eyys.
Bailey, Byron (Mary) laundry O H&L 630 Vine St Ind tel.
Bailey, R. F. (Helen Reeder) civil engineer T Franklin Terrace Ind tel.
Bailey, B. Vine St.
Bailey, Henry grns.
Bailey, Mary ggos.
Bailey, R. T. surveyor Main & Water Sts.
Bake, G. C. railroadman O H&L 144 Lake St.
Baker, Cora E. emes.
Baker, H. J. (Dilla) 2 ch coal man T H&L 135 Lake St eea.
Baker, John Dodge St ba.
Baker, Jim (Alta) mach Lake St.
Baker, J. W. (Cora E.) produce O H&L 402 E Main St Ind tel gss.
Barker, Lucinda gyss.
Baker, Root (Francis E.) ret farmer O H&L 312 E Summit St.
Baker, Sam'l W. (Loretta) job printer T H&L 527 Fairchild Ave. See adv.
Balch, A. 2 ch O H&L 1325 S Water St.
Balch, Nellie ygs.
Balch, Mrs. Nettie 505 N Water St ggya.
Baldwin, Richard F. gns.
Baldwin, Matilda nss.
Ball, Eliza C. ees.
Ball, Fred (Maude) 5 ch carpenter O H&L 247 Oak St Ind tel.
Barber, Alice esms.
Barber, Clementine enrs.
Barber, E. W. draughtsman O H&L 505 N Water St Ind tel.
Barber, Laura bgs.
Barber, John N. bookkeeper 505 N Water St Ind tel rya.
Barber, W. H. N Mantua St oa.
Barker, Lucy E. N Mantua gass.
Barker, Mrs. S. A. (wid) O H&L 830 N Mantua St Ind tel.
Barnard, C. H. (Mary) 1 ch conductor T H&L 619 N Water St Ind tel gsa.
Barnard, J. E. (Amelia) jeweler 603 E Main St Ind tel enes.
Barnard, Jay W. esrs.
Barnard, W. L. (Lewinna) fireman T H&L 114 Crain Ave.
Bartholemew, A. C. (Cora) carpenter T H&L 216 W. Elm St.
Bartholemew, Harry C. (Florence) 2 ch contractor T H&L 745 Stow St rns.
Barton, E. J. (Blanche) 1 ch carpenter T Block 109 E Main St.
Barton, O. H. O H&L 108 Elm St bes.
Bartshe, J. (Flora) carpenter O H&L 127 S Prospect St Ind tel gsys.
Bartshe, W. A. (Lillian) Western Reserve Condensed Milk Co mgr O H&L 330 W Main St Ind tel ggbaa.
Basel, Andrew (Grace) 1 ch plasterer O H&L 403 E Summit St Ind tel egns.
Basel, John (Bertha) 2 ch polisher O H&L 429 E Summit St Ind tel.
Basel, V. W. poultry T H&L 216 Hanis St.
Basset, Mrs. Adelia O H&L 607 Fairchild Ave Ind tel eoas.
Bates, Martha J. rmss.
Bauer, Frank clerk 117 E Mill St.
Bauer, Henry (Elizabeth) teamster O H&L 117 E Mill St eobs.
Baxter, Homer C. (Kate) 3 ch mason O H&L 209 N Mantua St Ind tel gyss.
Bay, Fred D. (Della B.) 4 ch teacher T H&L 1010 N Mantua St.
Beach, John machinist O H&L 214 S Water St.
Beal, George mors.
Beal, N. N. (Bessie G.) 1 ch lumber dealer O 1a 1h 1320 S Water St Ind tel egra. See adv.
Beans, C. O. (Nannie) 3 ch coalman T H&L 517 Franklin Ave.
Beans, W. A. 3 ch coalman T H&L 126 W Summit St Ind tel ass.
Beans, W. R. (Carrie) O H&L 126 W Summit St Ind tel rgga.
Beardsley, Greeta teacher 756 W Main St Ind tel.
Beardsley, Harry (Jennie) 1 ch piano salesman 756 W Main St Ind tel.
Beardsley, Thomas C. (Erie L.) conductor O H&L 756 W Main St Ind tel mgss.
Beardsley, T. G. 756 W Main St ams.

Bechtle, A. W. Cherry nss.
Bechtle, David (Addie) 3 ch machinist T H&L 238 Cherry St.
Bechtle, Frank (May) 2 ch mail carrier O H&L 939 S Water St ees.
Bechtle, Fred (Maude) 4 ch news paper man O H&L 708 S Water St Ind tel egsa.
Bechtle, John (Kate) fireman O H&L 702 S Water St Ind tel gays.
Bechtle, Martin (Demora) carpenter O H&L 1320 Franklin Ave ggoa.
Bechtle, Ott 340 Cherry St Ind tel.
Bechtle, Rosine F. nms.
Becker, John (widower) O H&L 339 Dodge St Ind tel gbs.
Bedenbecker, Henry L. oms.
Beech, Sadie Arighi egss.
Behr, G. (Louise) 1 ch machinist O H&L 918 Hudson Rd Ind tel.
Behr, Lucile 918 Hudson Rd Ind tel.
Beinstein, B. 552 Franklin Ave aba.
Belko, F. W. (Ella) 7 ch contractor & builder O H&L 1309 S Water St Ind tel mrs. See adv.
Bell, A. (Phoebe) 1 ch switchman T H&L 819 Lock St Ind tel.
Beltine, Frank watchman O H&L 351 Cherry St.
Benstien, B. 1 ch T H&L 634 S Water St Ind tel.
Bentley, Adah gebs.
Bentley, James H. (Primess M.) 3 ch teamster O H&L 302 E Summit St Ind tel.
Bentley, J. L. (Adah E.) 1 ch painter O H&L 203 E Williams St gyes.
Bentley, Miss Lou T H&L 213 Lake St bss.
Bentley, Miss Rosa T H&L 213 Lake St.
Berthoff, Gilbert D. emes.
Bertram, John E. mach 227 DePeyster St Ind tel ebya.
Bertz, C. T. 133 Willow na.
Besaw, D. W. 311 Park Ave reos.
Bevington, Bert gobs.
Bietz, Chas. (Lillie) 5 ch dry cleaning T H&L 1018 N Mantua St Ind tel. See adv.
Bietz, C. L. E Elm St egs.
Bietz, Leo dry cleaning & dyeing T H&L 1018 N Mantua St Ind tel. See adv.
Bildheim, Frank 351 Cherry St ybs.
Billings, Martin Fairchild Ave.
Biltz, Lew E. (Tillda) O H&L 1002 S Water St Ind tel ggys.
Bissell, A. D. (Allie) 3 ch decorator T 403 Main St Ind tel.
Bissler, Elizabeth gbss.
Bissler, S. C. (Clara) furniture & undertaker O H&L 430 W Main St Ind tel gggma. See adv.
Bivin, Mrs. A. E. (wid) O H&L 534 N Water St rbns.
Blackmore, Daniel nas.
Blake, Geo. E. 113 Summit St aaa.
Blake, Harry Parsons gbos.
Blake, M. A. gros.
Blanchard, Reno laborer 433 Rockwell St Ind tel.
Blossom, Sylvia gebs.
Bly, James yes.
Bly, Mrs. Mary (widow) O H&L 127 W Elm St.
Boat, Chas. W. (Etta) 4 ch butcher O H&L 122 E Mill St gss.
Boettler, Ann M. (wid) 1 ch O H&L 1356 N Mantua St Ind tel yoas.
Boettler, C. A. farmer 1356 N Mantua St Ind tel rrss.
Books, Mary ass.
Boosmyer, Addie ess.
Boosinger, Mrs. Dan (wid) O H&L 316 S Water St.
Boosinger, F. T. (Hattie S.) 1 ch conductor O H&L 619 E Main St Ind tel gbos.
Boosinger, Hugh motorman 114 W Elm St.
Boosinger, M. C. (Eleanore) 2 ch grocer T H&L 462 Carthage gss.
Bossinger, M. J. S Water St enss.
Bortz, Charles T. (Elizabeth) R R trainman O H&L 133 Willow St Ind tel roes.
Bostler, Mrs. J. H. O H&L 311 Grant St oss.
Bosworth, Alice Cruson ggss.
Bosszor, Harriett mors.
Boszor, Martin (Harriett) O H&L 233 E Elm St.
Botham, Geo., Sr. gres.
Botham, Geo. A. E. mms.
Botham, O. boilermaker O H&L 318 Cherry St.
Botham, T. A. 318 Cherry St.
Boucher, P. H. (Josephine) traveling salesman T H&L 118 S Prospect St Ind tel.
Bowers, F. W. (Elizabeth A.) 9 ch master painter T H&L 222 Woodard Ave Ind tel.
Bowles, E. A. (Nellie) 1 ch druggist T H&L 110 W Summit St Ind tel.
Boyd, L. C. (Edna) restaurant N Water St.
Boyer, C. E. (Carrie) machinist T H&L 147 Crain Ave Ind tel gss.
Boykin, R. H. Franklin Ave gas.
Boyle, Harry (May) 3 ch T H&L 800 Franklin Ave.

Boyle, H. J. 133 S Water mss.
Bradford, Mary A. T H&L 154 E Main St.
Bradley, Charlotte I. ros.
Bradley, Effie E. 134 W Summit St Ind tel.
Bradley, H. C. (Charlotte) 1 ch teamster O H&L 134 W Summit St Ind tel esms.
Bradley, Miss Nellie stenographer T H&L 435 Fairchild Ave.
Bradshaw, J. C. (Lily) 2 ch architect O H&L 134 N Prospect St Ind tel.
Brady, O. W. (Beulah) 1 ch machine hand T H&L 237 Franklin Ave Ind tel.
Bran, Mrs. Janet O H&L 326 Park Ave Ind tel.
Bran, Miss Ruby clerk 326 Park Ave Ind tel.
Braun, E. 326 W Elm St as.
Braybon, Geo. F. (Eliza C.) 4 ch florist O H&L 1312 N Mantua St Ind tel grms.
Braybon, Percy J. railroadman 1312 N Mantua St Ind tel.
Brenn, Fred yys.
Brewster, Frank ggas.
Broadhurst, A. W. (Hulda) 1 ch ass't boiler maker T H&L 506 Cuyahoga St.
Broadhurst, W. E. (Kathrine E.) painter T H&L 421 Crain Ave Ind tel.
Brooke, S. V. (Selina) O H&L 312 Lake St ebns.
Brooks, Mrs. Mary (wid) O H&L 410 N River St.
Brothers, Arthur (Ella) switchman T H&L 345 Franklin Ave.
Brothers, Leo. T. (May) 1 ch switchman T H&L 121 Brady St Ind tel.
Brown, Amelia (wid) 6 ch O H&L 921 N Mantua St Ind tel gses.
Brown, Clayton railroadman O H&L 1409 Franklin Ave Ind tel.
Brown, C. G. (Belle) 1 ch painter O H&L 237 E Summit St emgs.
Brown, Elizabeth gsgs.
Brown, John gns.
Brown, Lena M. gens.
Brumbaugh, Ephriam grbs.
Brunner, J. G. gas.
Burdick, A. S. (Emma) 1 ch butcher T H&L 504 Fairchild Ave Ind tel.
Burdick, Frank (Anna) 2 ch railroadman T H&L 120 W Summit St.
Burdick, W. J. (Kathrine) switchman T H&L 604 N Water St.
Buckley, Harley W. (Carrie M.) 4 ch trainman O H&L 463 Carthage Ave.
Burgess, Chas. (May) 1 ch conductor T H&L 341 Franklin Ave Ind tel.
Burgh, Jim plumber T H&L 302 Cherry St.
Burlingame, Flora D. (wid) O H&L 205 Cor S Water & Erie St Ind tel oems.
Burns, Daniel (Iva) 5 ch machinist T H&L 303 Stow St.
Burns, Frank (Fay) 1 ch barber O H&L 527 S Water St Ind tel egos.
Burns, F. W. (Anna) switchman O H&L 229 Harris St Ind tel gas.
Burns, J. R. (Kate) real estate 430 Cuyahoga St Ind tel ems. See adv.
Burt, Mrs. Celia (wid) T H&L 132 Lake St.
Burt, D. T. 152 N Prospect St ebba.
Burt, Susan A. gbgs.
Bushong, E. T H&L 132 Portage St.
Bushong, Urias gmms.
Bushong, Wm. errs.
Byars, H. R. (Maud) 1 ch brakeman T H&L 500 Fairchild Ave Ind tel.
Cackler, C. C. (Elizabeth) O H&L 123 Brady St Ind tel goes.
Cackler, A. (Emma) ret T H&L 706 N Mantua St Ind tel.
Callaghan, Bryan gmrs.
Callihan, H. C. 321 N Mantua St oss.
Cameron, James ars.
Cameron, Mrs. V. (wid) O H&L 120 W Elm St.
Campbell, Chas. (Elizabeth) 1 ch rivet-maker T H&L 333 Cherry St.
Carey, Mrs. Jennie (wid) 3 ch O H&L 409 Cherry St Ind tel.
Carey, Richard bbs.
Caris, Chas. blacksmith O H&L 231 Willow St geas.
Caris, Emma O H&L 231 Willow St.
Carl, Harry (Francis) butcher T H&L 213 Orchard St.
Dom, Carlile S Water St.
Carlile, L. plumbing & heating 408 S Water St Ind tel rbs. See adv.
Carlile, Lois Lines esys.
Carlile, William (Louie) 1 ch carpenter O H&L 1212 Franklin Ave Ind tel.
Carlin, E. O. (Elizabeth) 1 ch furniture & undertaker O H&L 538 S Water St Ind tel gmss. See adv.
Carmer, Ferdinand ens.
Carmer, H. G. gmgs.
Carnahan, C. M. 206 S Prospect St ess.
Carnahan, D. S. (Bessie) boarding house T H&L 218 N Mantua St Ind tel.
Carrier, E. E. (Jennie) 1 ch teacher O H&L 226 Cherry St Ind tel gnos.
Carson, Belle R. ggs.
Carson, H. L. (Belle R.) 2 ch foreman tree work T H&L Woodard Ave Ind tel ans.

Carson, O. P. (Anna) 2 ch blacksmith O H&L 921 S Water St Ind tel eeys.
Carson, Walter (Pansy) ticket agent at Erie O 120 E Williams St Ind tel.
Carter, Wm. (Albie) carpenter O H&L 130 W Williams St Ind tel.
Carter, W. I. as.
Cartwright, S. A. (Ida) conductor O H&L 325 Lake St rsas.
Caryon, Peter (Alvian) blacksmith O H&L 100 School St nss.
Case, Mrs. E. G. (wid) O H&L 129 E Erie St Ind tel ggs.
Casey, Catherine gens.
Casey, John W. (Annie B.) 3 ch drayman O H&L 520 Vine St Ind tel eyba.
Casey, Louis J. machinist 520 Vine St Ind tel.
Casey, Leo. P. machinist 520 Vine St Ind tel.
Casey, Marcella K. bookkeeper 520 Vine St Ind tel ars.
Casey, Philip laborer 526 Vine St.
Casey, Wm. clerk 526 Vine St.
Casey, W. M. (Mary) 3 ch laborer O H&L 526 Vine St.
Casterline, Albert A. (Estella) 1 ch car builder T H&L 912 Franklin Ave.
Cauley, G. A. general foreman Erie Yards T H&L 137 N Prospect St Ind tel.
Chader, C. G. 443 W Main St na.
Champion, Guy (Ella) railroadman T H&L 115 Crain Ave.
Champney, Mrs. W. (wid) O H&L 402 DePeyster St.
Champney, Wilbur C. ggbs.
Chapman, Chas. C. oms.
Chapman, Mrs. E. (wid) O H&L 209 Dodge St yrs.
Chapman, Henrietta ggs.
Chapman, Howard I. mays.
Chapman, H. L. Morris gma.
Chapman, Mrs. Maud (wid) 2 ch O H&L 122 Normal Ave Ind tel gses.
Chapman, W. M. (Mary) 1 ch T H&L 403 S Water St gas.
Chrisman, C. 114 River St eea.
Christensen, Abel (Lillie) photographer O H&L 332 E Summit St Ind tel gas.
Christian, Ann gaos.
Christian, Robert nms.
Christian, W. R. (Catherine) 2 ch carpenter O H&L 307 N Mantua St Ind tel gnas.
Clancey, Mrs. C. E. (wid) T H&L 128 Columbus St Ind tel.
Clancey, W. J. (Elizabeth A.) 3 ch timekeeper T H&L 257 S Water St.
Clark, Adeline R. meas.
Clark, Harry 547 Carthage gmss.
Clark, Homer 2 ch engineer T H&L 459 Carthage Ave Ind tel.
Clark, Joseph oss.
Clark, J. E. (Nellie M.) 1 ch timekeeper T H&L 315 E Summit St Ind tel.
Clark, Marian H rms.
Clark, Paul ress.
Clark, Sarah J. eess.
Clark, Mrs. S. M. (wid) O H&L 301 S Water St.
Clark, M. V. (Nellie) 2 ch gardner T H&L 134 N Pearl St Ind tel.
Clements, L. K. (Sarah) 3 ch O 8a 1102 N Mantua St Ind tel meea.
Cleveland, Mrs. E. E. Franklin Ave bea.
Cline, Earl J. (Belle) 3 ch brakeman T H&L 503 Rockwell St gs.
Cline, Lloyd (Agnes) T H&L 537 S Water St.
Clyde, Chas. brakeman T H&L 212 Lake St.
Cobb, L. J. 331 E Main St rsa.
Coffeen, A. L. (Gertrude) carpenter T H&L 127 Chestnut St Ind tel ggs.
Coffeen, Emma gsos.
Coffeen, Emily A. gmns.
Coffeen, Fred A. River St rngo.
Cole, A. G. (widower) carpenter O H&L 836 N Mantua St Ind tel rgas.
Cole, Laura B. eess.
Cole, M. E. S DePeyster St gss.
Cole, Norman (Elsie) O H&L 214 E Elm St.
Cole, Williams 5 ch O H&L 110 Kent St.
Cole, W. W. S DePeyster St rmgs.
Collier, Ed. (Mary) T H&L 1110 Franklin Ave.
Colton, Mr. Leonard D. (Hattie E.) carpenter O H&L 131 N Pearl St Ind tel.
Colton, M. F. (Annette) wagon maker 131 N Pearl St Ind tel.
Cone, Elizabeth P. gbs.
Cone, Mrs. F. W. (wid) O H&L 122 Columbus St Ind tel aga.
Cone, Louisa gyes.
Cone, Mrs. Nanie (wid) 1 ch 122 Columbus St Ind tel.
Cone, Thomas, (Viola) 3 ch clerk T H&L 530 Park Ave Ind tel.
Conlan, Mrs. M. (wid) T H&L 133 W Summit St Ind tel.
Conley, Nellie A. 1023 Hudson Rd eabs.
Connor, Patrick 508 Dodge emgs.
Conway, Benj. F. gnes.
Conway, Elizabeth (wid) O H&L 1023 Franklin Ave Ind tel gays.
Conway, Wm. (Margaret) 3 ch clerk T H&L 908 S Water St.
Cook, Al. T H&L 208 Crane Ave.
Cook, Anna F. nas.

Cook, A. M. 216 Maple gas.
Cook, C. E. switchman O H&L 338 E Main St Ind tel gybs.
Cook, Geo. T. boots & shoes 118 N Water St. See adv.
Cook, Wm. E. (Ethel) 1 ch super construction T H&L 430 Cuyahoga St Ind tel.
Cook, Wm. S. (Hazel) 1 ch switchman T H&L 123 Crain Ave Ind tel.
Cooley, Chas. K. obos.
Coolige, L. J. (Minnie) 3 ch carpenter T 318 E Main St Ind tel.
Coppard, Emma Love gobs.
Coppard, Frank (L. W.) clerk O H&L 906 Hudson Rd Ind tel rs.
Corbett, Mrs. Ella (wid) O H&L 249 Lake St.
Corette, John 345 Harris.
Corl, Mrs. Clara E. (wid) O H&L 140 Crain Ave Ind tel ebas.
Corl, D. S. esns.
Corl, M. M. (Lora) 1 ch carpenter O H&L 121 Lake St Ind tel ggms.
Corley, Frank (Julia) 2 ch blacksmith T H&L 521 S Water St Ind tel.
Corley, Jim (Lizzie) 3 ch blacksmith O H&L 202 Lincoln Ave.
Cornell, Chas. B. (Alice) sanitary engineer T H&L 121 S Pearl St Ind tel.
Costley, Chas. (Frances) 1 ch plumber T H&L 115 E Mill St.
Costley, Maud L. ayas.
Costley, W. G. (Maude) pictureman O H&L 141 Lake St Ind tel naos.
Covalle, Fallomana Arelle gsbs.
Coward, Wm. J. erms.
Cowley, Caroline ggss.
Cowley, H. B. (Ella C.) O H&L 219 Lake St eens.
Cox, F. (Flo) O H&L 111 Harris St.
Cox, R. E. ees.
Cramer, S. (Jessie) 2 ch T H&L 147 Crain Ave Ind tel.
Crane, Mrs. A. B. (wid) 157 N Water St.
Crane, Joe (Maggie) carpenter T H&L 414 Dodge St.
Creager, O. E. esss.
Creary, John (Lillie) 3 ch engineer T H&L 1004 Franklin Ave.
Crites, M. R. gebs.
Crites, U. G. marshal 133 Day St rss.
Crocker, George (Erma) 2 ch operator T H&L 804 Franklin Ave.
Crooks, James C. 1 ch cooper T H&L 509 Dodge St nrs.
Cross, John (Sarah B.) 2 ch ret R R man O H&L 408 N Mantua St Ind tel geys.
Cua, Lewis (Mary) O H&L 403 Cherry St Ind tel.
Cua, Luigi 403 Cherry St gas.
Cunningham, Charles B. (Marjorie E.) live stock & real estate auctioneer O H&L 3h 417 E Main St Ind tel gnas. See adv.
Curley, James goys.
Curtiss, C. H. (Bessie A.) 3 ch lawyer O 14a 1h 1c E Main St Ind tel msa. See adv.
Curtiss, Josephine aems.
Cuthbert, Mary 505 N Water St Ind tel.
Dake, Geo. L. gos.
Daly, J. T. (Mary) 2 ch machinist O H&L 438 Cuyahoga St.
Damigiamni, Tony (Anna) 1 ch car builder O H&L 220 W Elm St.
Daugherty, Eliza mms.
Davey, Bertha A. mrrs.
Davey, Cohn 338 Woodard roa.
Davey, John (Bertha A.) 5 ch physician O 17a 338 Woodard Ave Ind tel.
Davey, James A. solicitor 338 Woodard Ave Ind tel raes.
Davey, M. L. (Bernice) 1 ch O H&L 453 W Main St Ind tel gras.
Davey, Paul H. 338 Woodard Ave Ind tel.
Davidson, Christian ags.
Davis, C. M. (Lorinda) 4 ch insurance agent O H&L 844 N Mantua St Ind tel. See adv.
Davis, E. D. (Hattie) 2 ch jeweler O H&L 440 Fairchild Ave Ind tel nmea.
Davis, J. Howard enrs.
Davis, J. M. insurance agent 844 N Mantua St Ind tel. See adv.
Davis, Ray C. ice dealer 844 N Mantua St Ind tel eas.
Davis, R. E. (Mary) 4 ch miller O H&L 954 Hudson Rd abgs.
Davis, R. J. (Charlotta) 1 ch foreman O H&L 239 E Elm St Ind tel bas.
Davis, W. D. gsys.
Day, Laura W. ymss.
Dearsom, Adam (Minnie) 2 ch mach O H&L 314 Harris St Ind tel gss.
Decker, Orie E. (Emma L.) 2 ch fireman T H&L 235 Cherry St.
DeEstte, Lewis T 147 N Water St.
DeLone, Jas. 142 Day St gss.
Delone, Vinzenzo, ress.
Denning, Joseph (Ethel) 3 ch steel worker T H&L 920 Franklin Ave.
Denning, J. C. (Bertha) 1 ch clothingman T H&L 108 School St.
Denning, Matilda gns.
Denning, Wm. A. 213 Chestnut St eers.
Dennis, Emily E. rys.
Dennison, Cecil E. teamster 1250 N Mantua St eea.
Dennison, John (Maud) 3 ch teamster O H&L 4h 1250 N Mantua St rgs.

Dewey, Emily L. gmos.
Dewey, Geo. DePeyster St ggrea.
DICKINSON, R. E. (Isa M.) 1 ch standard oil agent O H&L 2h 514 DePeyster St Ind tel.
Diehl, Mrs. Frank O H&L 849 Stow St Ind tel.
Diehl, Francis K. asas.
Dieterich, W. W. (Grace) 2 ch minister O 229 N Mantua St Ind tel eas.
Dietz, C. M. (Pearl) 2 ch miller T H&L 250 Cherry St Ind tel.
DILLINGER, R. J. (Grace) baker T H&L 116 S Water St Ind tel geaa. See adv.
Diltz, G. M. (Reta) laborer T H&L 561 Cuyahoga St.
Dinsmore, John Wirt prof K S N T Franklin Terrace Ind tel gamss.
Ditner, Carl E Elm St eeas.
Domenico, Pinnini bbs.
Donaghy, Clara N Mantua St gss.
DONAGHY, W. H. (Bird) 2 ch druggist 433 N Water St Ind tel yons. See adv.
Donaghy, W. N. W Main St esba.
Donahue, Mary teacher T H&L 433 Fairchild Ave Ind tel gss.
Donaldson, Elisa 502 W Main St.
Donley, Frank G. (Margaret) 1 ch O H&L 521 Crain Ave Ind tel.
Donley, Geo. F. gnms.
Donley, Mrs. Robt. (Mabel) 1 ch fireman T H&L 500 DePeyster St Ind tel.
Doolittle, Nat S. (Maude) 2 ch railroadman O H&L 135 E Williams St Ind tel eyrs.
Doorichek, John ggys.
Dormaier, A. (Katherine) 6 ch shoe maker O H&L 313 N Water St ens.
Dormaine, Albert arns.
Douglass, Clarence laundryman 491 Stinaff St Ind tel.
DOUGLASS, T. E. (Dora) 1 ch laundryman O H&L 491 Staniff St Ind tel myea.
Drewette, B. M. clerk 123 E Erie St Ind tel.
Drewette, F. L. (Maggie) railroadman T H&L 123 E Erie St Ind tel.
Drewette, L. E. (Jeanette) 1 ch fireman T H&L 123 E Erie St Ind tel.
Driesbach, Fern 503 S Water St gss.
Driesbaugh, Mrs. Emma (wid) 2 ch O H&L 503 S Water St.
Dull, M. C. (Mary) carpenter T H&L 131 E Mill St.
Dunbar, Margaret rns.
Dunning, Mrs. E. M. T H&L 435 Fairchild Ave ess.
DUSSEL, GEO. P. (Bertha C.) blacksmith O H&L 160 Mill St Ind tel emys.
Dussell, Jacob gbrs.
DYKES, ARCHIE 430 E Main St.
Dykes, James 430 E Main St.
Dykes, Mary (wid) O H&L 430 E Main St Ind tel goos.
Eason, Catherine 918 N Mantua St gsss.
Eason, Doris E. 918 N Mantua St Ind tel.
Ebie, C. D. (Alice) 4 ch engineer T H&L 523 Stow St Ind tel.
Eby, H. L. (Anna) 1 ch teacher T H&L 738 W Main St Ind tel aya.
Edgell, C. S. (Lovertie) buckeye foreman O H&L 924 W Main St Ind tel.
Egen, John (Margaret) O H&L 231 Oak St.
Eichner, Louis (Lizzie) grocer O H&L 254 W Elm St Ind tel gsbbs.
Eigner, Peter eegs.
Eigner, Park W. electrician 324 E Main St Ind tel.
Eigner, P. W. (Mary) 1 ch auto sales agent O H&L 324 E Main St Ind tel.
Ekert, H. C. (Eliza C.) 1 ch auto livery O H&L 144 E Main St Ind tel myrs.
Elgin, G. Frank (May) 2 ch jeweler T H&L 217 DePeyster St Ind tel esea.
Elgin, Lee Lake St ba.
Elgin, Mrs. Marcia (wid) 1 ch 824 N Mantua St Ind tel.
Elgin, Mary Foote rsos.
Elgin, Thos (Rachel) 131 W Williams St Ind tel.
Elgin, Wm. L. (A. C.) clerk O H&L 131 S Prospect St Ind tel gmes.
Ellet, T. K. 315 Stow St nba.
ELLIOTT, CHAS. F. (Ida) piano tuner H&L 614 Hudson St Ind tel gema.
Elliott, Frank (Mabel) carpenter O H&L 332 Harris St Ind tel ggns.
Elliott, George (Lillian) 2 ch mach O H&L 423 Lake St Ind tel.
Elliott, H. H. (Febbie) teamster O H&L 225 W Elm St Ind tel ees.
Elliott, Lillian ggss.
Elliott, Maytie T H&L 614 Hudson Rd Ind tel.
Elliott, W. W. teamster 225 W Elm St gess.
Ellis, Hattie 422 Park Ave egos.
Elwell, Fred T. 3 ch brakeman O H&L 1136 N Mantua St Ind tel.
Ely, Gertrude esas.
Ely, Mrs. Kate (wid) O H&L 303 W Elm St.
Ely, Sevelda gers.
Emerson, J. Henry (May) 2 ch farmer T H&L 415 Tallmadge.
Emery, W. B. gars.
Engersol, Mrs. 304 S Prospect St Ind tel.
Englehart, John 56 Tallmadge rgea.
Englehart, Lawrence egas.

Englehart, M. B. (May) 1 ch traveling salesman O H&L 536 Park Ave Ind tel ergs.
Ensminger, Charles (Susan) 2 ch car inspector O H&L 425 E Summit St Ind tel.
Ensinger, Wm. mms.
Epps, Birdie ors.
Essig, Samuel bbss.
Eurich, R. E. A. engineer 128 Lincoln Ave.
Euse, Arthur 423 Franklin Ave esma.
Euse, A. F. (Francis) 2 ch grocery O H&L 143 Summit St Ind tel.
EVANS, MRS. ANNA 337 E Main St.
Evans, Chester G. miller 337 E Main St.
Evans, Frank (Rosa) laborer O H&L 309 Dodge St Ind tel gsms.
Evans, J. G. tailor O H&L 337 E Main St Ind tel rmra.
EVANS, J. G., JR. (Katherine) 2 ch tailor 430 W Main St Ind tel eoys.
Evans, Perry (Hazel) 1 ch civil engineer T H&L 301 Chestnut St Ind tel.
Evans, Roy (Annie Neiken) 2 ch T H&L 302 W Elm St.
Evans, Rebecca M., M.D. physician 337 E Main St Ind tel.
Evans, Robert J. engineer K S N T 327 Willow St Ind tel.
EVARTS, S. J. 1314 S Water St.
Everett, Daisy bys.
Everett, E. J. (Lida) carpenter O H&L 219 S Prospect St ans.
Everhart, Jas. (Ethel) 1 ch section T H&L 908 W Main St Ind tel.
Evitts, David oos.
Ewell, Fred T. N Mantua St gnna.
Ewing, John O H&L 515 E Main St Ind tel mas.
Ewing, Mary E. ress.
Eyman, R. L. prof K S N T Franklin Terrace Ind tel.
Faltisko, Ed. (Theresa) 3 ch carpenter O H&L 321 Dodge St nns.
Farnum, B. L. (M. L.) 2 ch shoe dealer O H&L 412 W Main St Ind tel eses.
Farrington, J. L. (Sarah) carpenter T H&L 139 W Williams St.
Fary, Tony aas.
Faught, J. B. (Nettie) 2 ch prof K S N T 623 E Main St Ind tel.
Fay, Geo. B. gaas.
Fear, Mrs. Martha E. Mill St ggya.
Felmly, Robert H. foreman T H&L 700 N Mantua St Ind tel.
Felmly, Ralph W. (Myra E.) 1 ch link cutter T H&L 700 N Mantua St Ind tel.
Felsinger, Joe O H&L 115 W Elm St.
Felsinger, Joseph conductor T H&L 126 Chestnut St Ind tel oos.
Felsinger, Margaret (clerk) T H&L 126 Chestnut St Ind tel abbs.
FENN, BENJAMIN (Frances) upholsterer O H&L 722 Stow St Ind tel gyra.
FENN, MRS. ELIZA (wid) 4 ch O H&L Normal Ave.
Ferro, Mary regs.
Ferry, Fannie oes.
Ferry, Harry Maple gea.
Ferry, Jay R. (Lillian) Kent Sanitary Milk Co T H&L 433 Rockwell St Ind tel.
Fessenden, Amelia 141 Lake St gsss.
Fessenden, A. N. ebas.
Fessenden, Bert C. (Blanche) railroad O H&L 448 Fairchild Ave Ind tel aags.
FESSENDEN, B. W. plumber 129 Lake St Ind tel. See adv.
FESSENDEN, EARL H. (Lulu) 2 ch merchant O H&L 530 Fairchild Ave msss.
Fessenden, E. M. Park Ave nsa.
Fessenden, Mrs. Lillie (wid) 129 Lake St Ind tel.
Fessenden, Lorenz eyrs.
Fessenden, Mrs. L. C. 202 Lake St anss.
Fiedler, A. J. grocer O H&L 219 S Water St Ind tel.
Fiedler, G. W. 219 S Water St gnbs.
Fiedler, J. W. (widower) grocer 219 S Water St.
Fillmore, E. E. (Lillian) 2 ch rubber-worker O H&L 141 E Summit St Ind tel.
Fink, Jacob 2 ch O H&L 246 W Elm St.
Fink, Margaret oos.
Fisher, John T. ogs.
Fitzgerald, John (Agnes) 3 ch conductor O H&L 146 Oak St gnaa.
Fitzgerald, Patrick S Water St oa.
Fitzgerald, T. P. (Mellia) barber O H&L 903 S Water St Ind tel gers.
Fitzpatrick, Patrick (Ella) 5 ch foreman O H&L 531 S Water St Ind tel gmrs.
Fleming, Mrs. Carrie (wid) T H&L 337 E Summit St Ind tel.
Fleming, Ralph tree surgeon T H&L 337 E Summit St Ind tel.
Fletcher, L. T. 606 W Main St esea.
Florent, Alfred erms.
Foote, Alice W. 217 DePeyster St abms.
Foote, Catherine clerk 409 S Water St.
Foote, Mrs. Carrie E. (wid) 2 ch O H&L 225 Willow St Ind tel egas.
Foote, Carl Freeman gys.
FOOTE, CHAS. O. (Mary A.) 5 ch blacksmith T H&L 409 S Water St oa.
Foote, Flavilla myos.
Foote, Mrs. Fred (wid) O H&L 217 DePeyster St.

Foote, Mrs. O. (wid) 217 N Water St.
Foote, Robt. E. clerk 409 S Water St.
Foote, Zelpha clerk 409 S Water St.
Forney, E. (Eva) machinist T H&L 203 S Prospect St Ind tel.
Foust, Gus O H&L 126 E Erie St.
Fowler, Mrs. Emma (wid) T H&L 410 DePeyster St.
FOWLER, EZRA (Kate B.) justice of peace T H&L 202 S Water St & Erie St Ind tel mrbs.
Fox, Mrs. E. C. ars.
Fox, Joseph (Susan) 1 ch O H&L 114 W Summit St Ind tel goas.
Fox, N. C. (Emma) real estate T H&L 133 N Mantua St Ind tel.
France, Cora M. 638 W Main St beba.
France, E. E. 528 W Main St nmss.
France, Rhoda E. gass.
Frank, Mrs. Benj. (wid) O H&L 412 N Mantua St.
FRASIER, B. F. (Marcia) 6 ch barber O H&L 338 Crane Ave gss.
Frasier, C. F. (Florence) 1 ch store keeper R R T H&L 407 DePeyster St Ind tel gss.
Frasier, Ed O H&L 221 Cherry St Ind tel.
Frasier, Florence D. stenographer 439 E Main St Ind tel.
Frasier, Geo. E. mns.
Frasier, O. A. carpenter O H&L 439 E Main St Ind tel emes.
Fredler, A. J. S Water St oas.
French, C. L. (Angeline) restaurant T H&L 227 E Elm St.
Freppel, N. F. (Josephine) 3 ch barber T H&L 403 DePeyster St Ind tel gnss.
Friend, Samuel (Albertina) 1 ch garage T H&L 502 W Main St.
Friend, S. H. 272 W Main St eams.
Fritch, J. L. (Mary) 5 ch railroadman T H&L 248 Harris St.
Froelich, Harry (Maria) fireman T H&L 916 W Main St.
Fryberger, F. R. 202 S Water St gss.
Fulkerson, Wm. L. (Kathrine) 1 ch engineer T H&L 129 W Summit St Ind tel ba.
FULLER, CHAS. (Grace) 2 ch rivetmaker T H&L 315 Cherry St.
Fuller, Fred M. reas.
Fuller, J. F. (Alta) R R clerk T H&L 322 E Summit St Ind tel gasa.
Fuller, Wilhelmena gres.
Fulmer, B. E. 548 Park Ave bs.
Furlong, L. J. railroadman T H&L 152 Lake St.
Furry, George A. (Lucy) truant officer O H&L 511 Park Ave Ind tel rses.
Gallaway, F. L. (Carrie) 2 ch farmer T H&L 607 Fairchild Ave Ind tel mnsa.
Gallaway, G. W. (Mary J.) shoemaker T H&L 551 Fairchild Ave Ind tel gea.
Gallaway, Verd A. (Daisy) farmer T H&L 140 Columbus St Ind tel oea.
Gallaway, Zola collector 551 Fairchild Ave Ind tel.
Gambraccini, Angelo gsbs.
Gannon, Mrs. Edward (wid) T H&L 215 Franklin Ave.
GARDNER, FRANK.
Garl, Mrs. Daniel T H&L 444 Cuyahoga St Ind tel.
Garl, Floyd ggys.
Garl, Fred (Elizabeth) 2 ch carpenter O H&L 935 Stow St.
Garl, Laura Luce yas.
Garl, Ralph O. (Katherine) 2 ch moulder O H&L 141 E Williams St Ind tel gbes.
Garrett, Nathan B. (Jennie) car repairer T H&L 308 Woodard Ave Ind tel as.
Garrison, Ada eyss.
Garrison, Mrs. Addie school teacher O H&L 235 Lake St mes.
Garrison, Mrs. C. A. (wid) O H&L 112 Portage.
Garrison, Emmett F. (Bertha) 1 ch bank clerk 233 Lake St obs.
GARRISON, GUY J. engineer 434 Stow St. See adv.
Garrison, J. fireman 434 Stow St Ind tel.
GARRISON, M. G. (Sarah) cashier O H&L 434 Stow St Ind tel ebrs.
Garrity, James (Mildred) piece worker checker T H&L 341 Franklin Ave Ind tel.
Gauger, Pafila Rhodes gyns.
Gauger, W. L. 2 ch painter O Block 239 N Water St Ind tel nas.
Gear, Guy R. (Hattie L.) 1 ch engineer T H&L 1212 N Mantua St Ind tel.
Gehleringer, M. (Lena) 3 ch junk T H&L 433 Dodge St.
Geisinger, Louis C. gnss.
George, Anna eos.
GEORGE, MRS. A. S. 150 S Mantua St eees.
George, E. K. (Susie) 3 ch celery dealer O H&L 519 Park Ave Ind tel moys.
George, Henry 127 N Mantua St mabs.
George, H. M. eas.
George, W. H. (Anna) 3 ch clerk T H&L 608 Park Ave Ind tel.
Gettys, Charlotte ons.
Gettys, Fred 1 ch operator 307 N Mantua St Ind tel.
Gettys, Gale teacher 307 N Mantua St Ind tel.
Gettys, Harriett P. mbos.
Gettys, John A. ers.
Gettys, Mina saleswoman O H&L 703 Stow St Ind tel.

Getz, John G. (Martha M.) 3 ch hardware O H&L 203 E Main St Ind tel eegys.
Getz, Will (Julia) 4 ch hardware O H&L W Main St Ind tel emnnas.
GIBSON, J. T. (Bertha) 4 ch restaurant T H&L 134 Columbus St Ind tel rba. See adv.
Gifford, Geo. machinist 136 N Mantua St Ind tel.
Gigger, J. C. (Carrie) 2 ch hardware O H&L 428 Park Ave Ind tel asss.
Gilbert, Chas. V. 409 E Summit St Ind tel.
Gilbromner, Carl (Mary) 2 ch railroadman O H&L 133 W Elm St.
GILLESPIE, J. B. (Jessie) contractor H&L 732 W Main St Ind tel eas.
Gillett, Jennie 118 Brady St.
Gillett, S. L. (Octa) basket maker O H&L 118 Brady St rses.
Gilson, Finetta A. ggs.
Gisinger, Ike 5 ch railroadman O H&L 123 E Elm St Ind tel.
Glary, John gres.
Glass, A. C. (Emma D.) coach repairer O H&L 222 E Summit St Ind tel roys.
Glass, Sadie (wid) O H&L 340 Cherry St Ind tel rsya.
Gliozzi, Ginlia yes.
Goodman, Mrs. Ella (wid) O H&L 308 Lake St gges.
Goodman, Leo. (Myrtle) 4 ch railroadman T H&L 135 Crain Ave.
Goodnow, Frank (Ione) 1 ch tinner T H&L 126 E Williams St Ind tel.
Goodrich, Delia S. Mantua St enys.
Goodrich, Mrs. Jennie (wid) 1 ch O H&L 332 Lincoln Ave Ind tel.
Goodrich, Paul T. fireman 332 Lincoln Ave Ind tel.
Goodrich, W. J. 1117 Mantua St ggms.
Goodyear, F. gnrs.
Gorham, Dr. B. E. (Etta) 1 ch M.D. 336 High St Ind tel bss.
Gorham, Mrs. Lettie G. (wid) T H&L 336 High St Ind tel esss.
Goshorn, L. R. (Ruth) 1 ch painter T H&L 509 Stow St Ind tel.
Goss, George (Clara) 2 ch conductor T H&L 740 W Main St Ind tel.
Gougler, Geo. W. esys.
Gougler, Jackson (Minerva) blacksmith O H&L 210 W Elm St gres.
Gougler, Paulina bbs.
Gougler, W. H. (Pauline) carpenter O H&L 327 Dodge St Ind tel.
Grau, C. A. erss.
Grau, D. Scott (Mertie T.) plumber O H&L 142 S. Prospect St ns.
Gray, Sherman T. (Nellie A.) street commissioner O H&L 1206 N Mantua St Ind tel gnss.
Green, Mrs. Abbie (wid) 3 ch 217 Crain Ave Ind tel geas.
GREEN, CHRISTIAN contractor S Lincoln St. See adv.
Green, Clara L. eabs.
Green, Doris 114 DePeyster St.
GREEN, D. H. clothing & shoes T H&L 131 S Chestnut St Ind tel ggys. See adv.
Green, Elizabeth 131 Chestnut St Ind tel.
Green, Henry ganss.
Green, John (Clara) blacksmith O H&L 230 Harris St.
Green, John C. (Elizabeth) 3 ch clerk O H&L 145 Chestnut St Ind tel esbs.
Green, J. S. (Louise) 1 ch O H&L 438 W Main St grga.
Green, John W. gsms.
Green, Louisa Reed nass.
Green, M. P. (Blanch) 1 ch T H&L 114 Brady St Ind tel.
Green, Rose E. teacher O H&L 131 Chestnut St Ind tel ebbs.
Gressard, Catharine T H&L 444 Park Ave Ind tel.
Gridley, Harriett eegs.
Grier, Elizabeth gyos.
Griggy, Adam gyos.
Griggy, Anthony (Mrs. T.) O H&L 904 S Water St.
Griggy, Mrs. A. A. 904 S Water St grns.
Griggy, Dan (Louise) 2 ch carpenter O H&L 909 S Water St Ind tel ebrs.
Grinnell, Mrs. Allen (wid) O H&L 124 W Williams St.
Grinnell, Ellen L. geas.
Grinnell, Harry C. (Portia) 3 ch painter T H&L 615 S Water St Ind tel gys.
Griver, Mrs. Lizzie O H&L 831 Lock St.
Grossenbacher, F. (Anna) 1 ch brakeman T H&L 424 Cuyahoga St.
Grubb, E. W. 623 E Main St maba.
Grunn, Christian gyes.
Gugoltz, Mrs. A. 146 Elm St Ind tel.
Gugoltz, August clerk 146 W Elm St Ind tel.
Gugoltz, Mrs. B. S. 146 Elm St gbba.
Gugoltz, Selina B. rmns.
Haas, Mrs. A. (wid) O H&L 317 Franklin Ave Ind tel.
Haas, Caroline C. ryas.
Haas, Effie M. rmas.
Haas, John (Agnes) carpenter O H&L 351 Harris St ama.
Haas, Joseph mbs.
HACKETT, GEO. M. (Matilda C.) commercial traveler T H&L 125 Normal Ave Ind tel.

Hagaman, Catherine emas.
Hagaman, Mrs. Fred O H&L 424 Stow St.
Haines, R. L. (Lizzie) carpenter O H&L 840 Lock St geos.
Haire, Eliza nms.
Hall, C. L. gss.
Hall, F. C. (Anna) railroadman T H&L 612 S Water St Ind tel.
Hall, Geo. W. (Agnes) 2 ch machinist O H&L 300 Rockwell St Ind tel gebs.
Hall, Harry (Elsie) 1 ch brakeman T H&L 424 Carthage Ave Ind tel.
Hall, Helen teacher 551 E Summit St Ind tel.
Hall, H. J. 318 Summit St gss.
Hall, Marie L. 409 E Main St Ind tel.
Hall, Porter B. (Dora J.) 1 ch real estate & insurance O H&L 409 E Main St Ind tel erebs.
Hall, Mrs. S. A. (wid) O H&L 551 E Summit St Ind tel ebgs.
Hallock, Addie C. esgs.
Hallock, Raleigh G. carpenter O H&L 209 Willow St Ind tel rrs.
Hamilton, Geo. (Callie) 3 ch telegraph operator T H&L 116 N Pearl St.
Hamilton, J. D. (Anna) 3 ch fireman T H&L 976 W Main St Ind tel gas.
Hamilton, J. G. (Lillie) 2 ch rivetmaker T H&L 308 Harris St.
Hamilton, Myrtle stenographer 976 W Main St Ind tel.
Hammer, A. J. (Grace) 3 ch carpenter T H&L 545 Franklin Ave Ind tel ba.
Hammer, Harry (Anna) 1 ch trainman T H&L 138 Chestnut St Ind tel gss.
Hammer, J. B. 325 Park Ave gss.
Hammer, Stanley meat cutter 545 Franklin Ave Ind tel.
Hanicheck, Joseph ggs.
Hanley, W. H. (Ethel) 1 ch brakeman T H&L 436 Stinaff St Ind tel.
Hanson, Cecile 147 Crain Ave Ind tel.
Hanson, C. E. goss.
Hanson, Frank 147 Crain Ave Ind tel.
Hanson, Lynn 147 Crain Ave Ind tel.
Hanson, Mary egos.
Harbaugh, D. E. (Ella) carpenter O H&L 635 S Water St gbas.
Harbaugh, Russell clerk 635 S Water St.
Hardy, Erwin (Della) switchman O H&L 317 Franklin Ave Ind tel aoms.
Hardy, George (Mable) chainmaker T H&L 417 Stow St Ind tel.
Hardy, L. R. (Hazel) 1 ch machinist O H&L 820 Lock St Ind tel msa.
Hardy, William G. 3 ch railroadman O H&L 477 W Main St Ind tel egea.
Harlan, Howard (Hattie) 5 ch laborer T H&L 502 Dodge St.
Hargrave, B. F. gbbs.
Harmon, Geo. 860 Stow St.
Harricuk, Joe (Lena) carpenter O H&L 338 W Elm St.
Harrington, E. (Helen) 1 ch merchant T H&L 120 Chestnut St Ind tel.
Harrington, J. D. (Katherine) 4 ch switchman T H&L 301 Franklin Ave Ind tel as.
Harrington, John T rmms.
Harris, J. A. 321 Park Ave gora.
Harris, J. L. Franklin Ave esys.
Harris, LeRoy switchman T H&L 615 Fairchild Ave.
Harris, Mrs. Maude 1 ch 311 Grant St.
Hartsock, J. H. (Ella) 1 ch restaurant T H&L N Water St.
Harvey, Anna yms.
Harvey, J. C. (Ada) painter T H&L 603 S Water St gea.
Harvey, Oscar L. rmms.
Harvey, W. I. 221 N Mantua.
Hastings, John I. asss.
Hastings, L. B. T H&L 416 Lake St rys.
Hathaway, S. O. (Lou) O H&L 839 Lake St Ind tel gnas.
Haught, Theophilas gmrs.
Hausman, Elmer F. (Bertha) 3 ch conductor O H&L 433 E Main St Ind tel esos.
Hawk, Jonas F. (Cleone) 2 ch Sanitary Milk Co O H&L 432 Rockwell St Ind tel.
Hawk, Ralph E. R R man 432 Rockwell St Ind tel.
Hawley, Clarinda ryns.
Hawley, Chas. E. (Clara) farmer O H&L 4a 3h 2c 1346 N Mantua St Ind tel gos.
Hayes, F. A. (Jennie) 4 ch chairmaker T H&L 1314 Franklin Ave.
Hayes, F. A. bgs.
Hayes, Laura E. egms.
Haymaker, Deborah J. rers.
Haymaker, Mary S. E Main St esss.
Haymaker, W. J. geeys.
Haynes, Henry C. (Addie) farmer O H&L 720 W Main St Ind tel bbsa.
Haynes, Mrs. Laura E. (wid) O H&L 845 Lock St rss.
Haynes, Marian 720 W Main St Ind tel.
Hazel, Bessie 313 DePeyster St Ind tel.
Hazel, Clara E. ems.
Hazel, Geo. O H&L 313 DePeyster St Ind tel.
Hazel, John Stow St ess.
Hazel, Lucile 703 Stow St Ind tel.
Hazel, John E. (Clara) painter O H&L 703 Stow St Ind tel.
Hazen, Olive erns.
Hazen, Mrs. Wm. (wid) 1 ch O H&L 1100 Franklin Ave.

Healey, Ellen gas.
Hedges, Anna O 218 Summit St Ind tel gobs.
Hedges, W. J. (Mary) triple tester O H&L 218 E Summit St.
HEIGHTON, PARKER.
Heisler, Henry (Mildred) 1 ch carpenter O H&L 923 Stow St Ind tel ess.
Heisler, Nellie M. gebs.
Helming, John teamster T H&L 318 DePeyster St.
Henderson, Sarah brs.
Herrick, Bert (Margaret) 2 ch switchman T H&L 544 Fairchild Ave Ind tel gas.
Herriff, Amy 721 W. Main St gnss.
Herriff, Ammie school teacher W Main St Ind tel.
HERRIFF, MRS. B. E. O H&L W Main St Ind tel gemys.
Herriff, Dean school teacher W. Main St rss.
Hershell, Joseph (Mary) 1 ch car inspector T H&L 429 Cuyahoga St Ind tel.
Heeter, J. O. (Addie) lineman T H&L 148 N Water St.
Herwig, Eva E. gans.
Herwig, Henry (Eva) 1 ch plumber O H&L 236 E Williams St gnss.
Heslop, John (Ella) ret O H&L 224 E Main St Ind tel myas.
Hewitt, Russell pipe fitter 623 S Water St Ind tel.
Hibbard, Mrs. Ida (wid) 212 DePeyster St Ind tel.
Higgins, Arthur (Nellie) 2 ch carpenter O H&L 527 Carthage Ave Ind tel nns.
Hindman, Mrs. E. W. (wid) hotel 135 & 139 Franklin Ave gees.
Hindman, Paul hotel clerk 135 & 139 Franklin Ave.
Hinds, Geo. E. 602 W Main St geans.
Hinds, Geo. W., Jr. (Bessie M.) 2 ch bookkeeper T H&L 132 N Mantua St Ind tel.
Hinds, Geo. E., Sr. (Ann) 1 ch cashier 602 W Main St Ind tel.
Hixenbaugh, C. C. (Daisy) 3 ch flour packer O H&L 325 E Summit St Ind tel ba.
Hixenbaugh, Guy clerk 325 E Summit St Ind tel.
Hixenbaugh, Moses 325 E Summit St Ind tel.
Hodges, Harry W. (Minnie E.) 1 ch barber T H&L.
Hodges, J. A. (Louisa) drayman O H&L 219 Oak St Ind tel as.
Hodges, L. W. (Eva) 4 ch drayman T H&L.
Hoebik, Andra bgs.
Hogan, Alice grms.
Hogan, E. H. (Allie) clerk O H&L 140 Lake St Ind tel.
Hogan, Lawrence A. gnos.
Holcomb, Bruce N Mantua St.
Holcomb, Chas. N Mantua St.
Holcomb, Fidelia nss.
Holcomb, Mrs. J. P. O H&L 725 Stow St goes.
Holcomb, S. L. (Rebecca H.) 5 ch fish dealer O H&L 1h 324 Orchard St Ind tel yss.
Holden, Belle teacher O H&L 1314 S Water St gbms.
Holden, Mrs. Carrie A. (wid) 154 N Water St Ind tel ngs.
Holden, E. E. pool room 154 N Water St Ind tel.
Hollister, W. O. (Ella) 1 ch asst mgr Davey Tree Expert Co T H&L 146 N Prospect St Ind tel.
Holt, I. H. (Bertha) 2 ch painter T 122 Lincoln Ave Ind tel.
HOLT, J. H. (Bertha) mason T H&L 122 Lincoln Ave Ind tel. See adv.
Homer, W. H. gns.
Hook, Mary gbns.
Hopkins, G. W. (Mabel) 3 ch clerk O H&L 834 Lock St.
Hopkins, Lewis S. (Hazel M.) 1 ch teacher O H&L 525 E Main St Ind tel.
Horner, George (Mary) 4 ch machinist T H&L 304 Dodge St.
HORNING, CHAS. (Gladys) liveryman 332 W Main St Ind tel.
Horning, Edwin livery T H&L 139 Chestnut St Ind tel.
Horning, Esther 139 Chestnut St Ind tel.
Horning, John farmer O H&L 139 Chestnut St Ind tel.
Horning, John 5 ch liveryman O H&L 139 Chestnut St Ind tel gygs.
Hossege, Geo. yys.
Howden, Eleanor gsss.
Howden, Geo. S. mns.
Howell, John R. (Elizabeth) ret O H&L 331 Willow St esma.
Howell, Selinda A. ress.
Howes, Chas. blacksmith T H&L 712 Franklin Ave Ind tel.
Hudson, Chas. E. eras.
Hudson, F. A. 228 Woodard gbsa.
Hudson, H. O. (Emeline G.) ret O H&L 334 E Main St Ind tel.
Huffman, F. W. engineer K S N 327 Willow St Ind tel.
Huggins, Mrs. E. T. (wid) 430 W Main St Ind tel bggs.
Hulett, Geo. W. (Flora) feed O Block 257 N Water St moos.
Hull, J. H. (Minnie) 1 ch clergyman T H&L 112 S Prospect St Ind tel.

Hulmes, Charles (Ida) 1 ch engineer T H&L 328 W Main St.
Hulmes, Samuel gers.
Hunt, Amelia gns.
Hunt, Mrs. W. F. (wid) T H&L 517 Franklin Ave.
Hurlburt, Myrtle gsrs.
Hutson, Chas. E. (Albie) 1 ch traveling salesman O H&L 803 S Water St aes.
Hutson, H. O. E Main St esgs.
Hynton, J. W. (Anna) 3 ch teamster O H&L 602 Harris St Ind tel yna.
Irwin, Eloise, 121 Brady St enms.
Irwin, J. W. (Lulu) conductor O H&L 123 Brady St Ind tel.
Isbell, Frank H. engineer O H&L 1015 Franklin Ave Ind tel eggs.
Jacobs, Adam (Hannah) 2 ch carpenter O H&L 400 S Water St Ind tel ggess.
Jacobs, B. H. 2 ch M.D. O H&L 155 S Water St Ind tel ymas.
Jacobs, B. N. 155 S Water St gmns.
Jacobs, Chas. (Clara) 2 ch engineer O H&L 718 S Water St Ind tel ens.
Jacobs, Clarence F. 1 ch painter O H&L S Water St gers.
Jacobs, Fred (Maggie) 2 ch wall paper store & contracting O H&L store building 1h 250 S Water St Ind tel mgss. See adv.
Jacobs, Freda aas.
Jacobs, George ears.
Jacobs, John J. bess.
Jacobs, Maggie ogss.
Jacobs, Mary maid 238 E Main St.
Jacobs, Paul J. gyos.
Jackson, Mary Ann bbs.
Jackson, John O H&L 322 Dodge St.
Jadot, Eugene gaes.
Jadot, John (Lena) 1 ch confection 932 Franklin Ave Ind tel rss.
James, Mrs. S. B. (wid) T H&L 122 E Erie St.
Jancaitis, Wm. oos.
Jennigs, Chas. eoas.
Johnson, Alonzo (Bina) farmer O H&L 1011 Hudson Rd Ind tel gobs.
Johnson, A. L. (Elizabeth) 1 ch O H&L 344 W Main St ens.
Johnson, B. S. (Hattie) 1 ch atty T H&L 235 Lake St Ind tel gss. See adv.
Johnson, Calvin L. (Cornelia) farmer T H&L 1011 Hudson St.
Johnson, Carrie M. mys.
Johnson, Ellen gmgs.
Johnson, E. S. O H&L 325 E Main St gryea.
Johnson, Frank (Katherine) 1 ch grocery O H&L 230 E Main St Ind tel rnns.
Johnson, F. W. 614 N Mantua gyys.
Johnson, J. T. (Sarah E.) 1 ch prof K S N T H&L 607 E Main St gsas.
Johnson, Lee 499 Carthage egs.
Johnson, Leonard (Mary) 1 ch railroadman O H&L 215 E Elm St Ind tel.
Johnson, Leonard musician 246 W Water St.
Johnson, L. F. 225 E Elm St bas.
Johnson, Mrs. Mary (wid) 113 S Water St.
Johnson, Perry W. (Carrie) 3 ch clerk 246 N Water St meos.
Johnson, W. A. (Ida C.) 5 ch grocery & meat O H&L 1 h 508 N Mantua St. Ind tel egass.
Johnson, W. A. dentist O H&L 503 De Peyster St Ind tel mmbs.
Jones, E. M. (Ellen V.) 2 ch engineer O H&L 330 Park Ave Ind tel gnea.
Jones, Leah T H&L 213 Willow St.
Jones, Miss Margaret 330 Park Ave Ind tel.
Jones, Mary Ann ggys.
Jones, Ralph D. (May) teamster T H&L 122 Brady St gbrs.
Joseph, Dan (Julia) 5 ch fruit store 134 E Mill St Ind tel nba.
Joyce, E. P. (Lulu) round house foreman T H&L 620 W. Main St Ind tel.
Judy, Frank teamster O H&L 1337 S Water St goa.
Judy, Geo. DePeyster St gyna.
Justus, H. W. (Minnie M.) clerk T H&L 120 Chestnut St Ind tel gss.
Kaliszewski, Frank (Anna) 5 ch grocer O H&L 350 W Elm St Ind tel ggas.
Kaliszewski, Joseph (Mellie) T H&L 344 W Elm St bbs.
Kalizeardi, Frank 352 W Elm St mas.
Kannel, Frank H. (Mabel) 2 ch brakeman T H&L 521 N Water St.
Karns, W. T. (Tamzin) 1 ch trainman O H&L 439 Fairchild Ave Ind tel gmrs.
Kasner, N. M. (Valora) 2 ch carpenter O 4a Lincoln St Box 42 mys.
Kasshaw, John ess.
Katzenmeyer, Adam gsrs.
Katsenmeyer, Phillip 321 Park Ave gaes.
Katzenmeyer, Wm. (Jessie) carpenter O H&L 321 Park Ave Ind tel.
Kaw, Hannah C gbes.
Kaw, Louis N. 1495 Mantua St grgs.
Keener, Clarence gbss.
Keiffer, Wesley ess.
Keiley, Minnie ebs.
Keith, Caroline J. stenographer 904 N Mantua St Ind tel.
Keith, Mrs. Dorcas A. (wid) 4 ch O H&L 904 N Mantua St Ind tel.
Keith, Marjorie M. stenographer 904 N Mantua St Ind tel.

Keith, M. W. 912 Mantua St roa.
Keller, Miss Grace 221 Woodard Ave Ind tel.
Keller, Mrs. John (wid) O H&L 550 Harris St.
Keller, Mrs. Leah O H&L 221 Woodard Ave Ind tel yrs.
Kellog, Bruce S. (Arletta) 1 ch clerk 116 E Williams St gsra.
Kellog, Ethel 479 Stinaff St Ind tel.
Kellog, Inez 479 Stinaff St Ind tel.
Kellog, L. M. mns.
Kellog, L. N. (Sarah) 2 ch laborer O H&L 479 Stinaff St Ind tel eys.
Kellog, Ned T H&L 479 Stinaff St Ind tel.
KELSO, A. W. (Adda B.) 2 ch painter T H&L 426 Rockwell St Ind tel.
Kelso, Mrs. Bessie T H&L 233 S Water St Ind tel.
Kelso, Carl railroader 334 N Mantua St.
Kelso, Carrie esss.
Kelso, Chester Carl mms.
Kelso, Clyde E. laborer 1224 N Mantua St Ind tel.
Kelso, Donald fireman 1224 N Mantua St Ind tel.
Kelso, Fred J. (Roberta) 1 ch hostler O H&L 728 Stow St Ind tel gans.
KELSO, MRS. FLORENCE M. 2 ch O H&L 334 N Mantua St goas.
Kelso, H. D. 106 N Mantua St ya.
KELSO, J. ROBT. (Adda M.) 1 ch painter O H&L 1h 404 N Mantua St gbea.
Kelso, L. B. E Main St gea.
Kelso, Luella E. ess.
Kelso, Leroy R. esss.
Kelso, Mrs. Margaret O. (wid) 4 ch O 8a 1224 N Mantua St Ind tel russ.
Kelso, Nancy P. 334 N Mantua St.
Kent, Chas. easss.
KENT, WILLIAM S. (Mary) president Kent Nat Bank O H&L 409 W Main St Ind tel egsaya. See adv.
Kershaw, Frank W. (Myrtia) mgr Kent Mach Co O H&L 916 Stow St ons.
Kershaw, Myrtle L. mes.
Kidder, Mrs. Bessie 1 ch T H&L 110 E Erie St.
Kidder, E. E. brakeman 136 N Mantua St Ind tel.
Kile, F. E. (Cora) O H&L 200 Harris St Ind tel.
King, A. P. (Anna) 1 ch painter O H&L 220 S Prospect St Ind tel.
King, C. A. 306 N Mantua St gas.
King, Harold F. (Pauline) 2 ch T H&L 703 Franklin Ave.
King, M. E. egms.
King, Oscar S. Morris geoa.
Kingsley, R. E. (Anna) 5 ch laborer O H&L 415 N River St.
Kinney, Dennis gsys.
Kinney, Frank (Mary) carpenter 848 Hudson St Ind tel.
Kinniard, L. S. ass.
Kinsley, Mrs. Carline (wid) 411 Lake St Ind tel.
Kinsley John 603 W Main St as.
Kirvin, Catharine Anna stenographer 324 High St.
Kirvin, Elizabeth ggss.
Kirvin, Morris os.
Kirvin, Mary Agnes office work 324 High St.
Kirvin, M. J. (Clara H.) 5 ch chain inspector O H&L 324 High St.
Kline, Adam O H&L 311 S Water St Ind tel gys.
KLINE, E. J. grocer 311 S Water St Ind tel araa.
Kline, Jacob 311 S Water St eogs.
Kline, Wm. (Gertrude) 5 ch railroadman T H&L 121 W Elm St.
Kline, W. C. 121 W Williams St.
Klink, Steve (Mary) 6 ch carpenter O H&L 328 Dodge St yys.
Knapp, Chas. (Anna) fireman O H&L 447 Cuyahoga St Ind tel gmms.
Knapp, Thos. P. (Agusta) 1 ch lumber O H&L 1003 S Water St Ind tel eona.
Kneifel, Bert B. emes.
KNEIFEL, B. G. (Lulu) grocer 441 Park Ave Ind tel gyss.
Kneifel, Lula Phelps rgss.
Kneifel, L. S. goas.
Kneifel, Mrs. Milton (wid) 2 ch O H&L 625 W Main St Ind tel emmss.
Kneifel, Nora E. 625 W Main St oama.
Knisley, Alfred yss.
Knisley, John L. (Jennie M.) O H&L 603 W Main St Ind tel ebas.
Knisley, Garland (Lovella) 1 ch clerk O H&L 411 Lake St Ind tel gss.
Knisely, Mrs. Ora 514 W Main St gss.
Kniveton, Eleanor O H&L 456 Carthage rsgs.
Kniveton, Joseph emes.
Kniveton, Thos. (Laura) 2 ch machinist O H&L 241 W Elm St grrs.
Knowlton, B. G. 403 E Elm St gss.
Knowlton, Harry D. clerk 539 E Summit St Ind tel.
Koerner, Arthur (Mildred) 1 ch railroadman 411 Harris St Ind tel.
Koester, Herman gns.
Kohl, Joseph B. bbs.
Kooken, D. J. (Mable) 1 ch trainman T H&L 417 Stow St.
Koskoski, Stanislaw bbs.

Krall, Louis (Estella) 3 ch laborer O H&L 213 S Pearl St Ind tel gsas.
Krape, Bessie M. ysss.
Krape, Dr. J. H. 2 ch M.D. O H&L 131 Columbus St Ind tel rans.
Krites, M. R. (Laura) 2 ch tinner O H&L 480 Carthage Ave.
Kronfield, A. L. N Water St grss.
Kruger, Mary J. (wid) O H&L 415 Harris St oes.
LaDow, Hugh A. T 420 E Main St Ind tel.
LaDow, Mrs. Otis (wid) T H&L 420 E Main St Ind tel gaa.
LaDow, Vera 420 E Main St Ind tel.
Lake, Mrs. F. M. 412 W Main St gss.
Lake, Matilda mens.
Lamb, Wm. carpenter O H&L 304 S Prospect St Ind tel gsgs.
Lambie, J. J. 217 Woodard gss.
Lammel, Mrs. Kate (wid) O H&L Cherry St gnass.
Landis, C. I. 303 Summit St ea.
Landis, Mrs. Ella 6 ch T H&L 1142 N Mantua St Ind tel.
Landis, Grace A. operator 1142 N Mantua St Ind tel.
Landis, W. A. (Jennie) carpenter T 320 Lincoln Ave Ind tel.
Lane, M. E. carpenter 825 Lock St.
Lansinger, George (Kate) foreman O H&L 918 S Water St.
Lansinger, H. R. 1204 Franklin Ave ges.
Lansinger, John N. (Julia) 1 ch tinner O H&L 125 W Williams St Ind tel egss.
Lansinger, John E. (Emma C.) miller O H&L 231 Crain Ave Ind tel gass.
Lansinger, John M. gmrs.
Latham, Eva nurse 534 W Main St Ind tel.
Laudenslager, Mrs. Minnie T H&L 425 Fairchild Ave Ind tel.
Laughlin, A. P. (Pearl M.) 2 ch brakeman T H&L 315 Stow St.
Lawrence, George (Julia) 5 ch laborer T H&L 627 Franklin Ave Ind tel.
Laycoy, Dave (Mary) 4 ch mail carrier O H&L 932 Hudson Rd Ind tel.
Lee, Chan 107 Erie gss.
Lee, J. W. (Mary) asst superintendent K W & L Co O H&L 416 Stow St Ind tel ryna.
LEININGER, G. S. 1204 Franklin Ave gers.
Leininger, H. R. (Mollie) 1 ch teamster O H&L 1204 Franklin Ave Ind tel.
Lemmerman, Ida eses.
LEMONS, J. dry cleaning 121 W Main St Ind tel. See adv.
Lemons, A. B. (Alice) 3 ch switchman T H&L 141 Crain Ave.
Lemons, Mrs. Elizabeth 3 ch T H&L 429 Cuyahoga St Ind tel.
Lemons, Fay (Mayetta) switchman T Block 705 N Mantua St Ind tel.
Lemons, Mrs. J. V. (wid) 3 ch T H&L 121 W Main St Ind tel.
Lenney, Mrs. Leora O H&L 615 Hudson Rd nns.
Leonard, Anna M. gass.
Leonard, Clyde (Julia) 1 ch O H&L 242 Lake St.
Lewis, Brit engineer O H&L 132 Crain Ave Ind tel.
Lewis, E. G. eess.
Lewis, F. O. (Ella) furniture repair O H&L 123 Willow St gnss.
Lewis, Mary A. (wid) O H&L 128 Lincoln Ave erss.
Lighton, Ben carpenter O H&L 252 Lake St gers.
Lighton, O. E. (Emma) 2 ch barber O H&L 257 Lake St Ind tel egya.
Lighton, Thos. O H&L 309 Lake St Ind tel goys.
Lighton, Thos., Jr. ears.
Lind, Fred H. gygs.
Likins, Elizabeth T. bys.
Line, H. H. (Nellie) 1 ch bookkeeper O H&L 319 E Main St agos.
Link, Sabina 330 W Main St Ind tel ryas.
Linton, J. F. yrs.
Linton, Mrs. Mary (wid) O H&L 426 Dodge St.
Liptrap, Mabel esys.
Litzell, A. B. (Jennie) farmer T H&L 157 N Water St.
LITZELL, D. F. (Nellie) 2 ch blacksmith O H&L 940 N Mantua St.
LIVENSPIRE, E. C. (Dora) blacksmith T H&L 525 Park Ave Ind tel eess.
Livingston, Chas. 227 E. Main St Ind tel.
LIVINGSTON, COE clothing & shoes 227 E Main St gnraa. See adv.
Livingston, Dorthea 227 E. Main St Ind tel.
Livingston, Elizabeth mybs.
Lobdell, W. A. H. painter O H&L 425 Fairchild Ave Ind tel grns.
Logan, Beth Sapp 2 ch 1247 N Mantua St Ind tel.
Logan, Mrs. Mary E. (wid) O H&L 1246 N Mantua St Ind tel egbs.
Lone, James D. (Angeline) 7 ch grocery T Block 142 Day St Ind tel.
Lonergan, Nellie McDermott ggbs.
Long, Edward (Margurite) 1 ch switchman 1135 N Mantua St Ind tel.
Long, John O H&L 435 Harris St.
Long, J. L. (C. A.) clerk O H&L 480 W Main St Ind tel nbss.

Longcoy, David 932 Hudson Rd gyna.
Longcoy, Dolly A. ebss.
Longcoy, Francis B. gesss.
LONGCOY, HARRY C. (Blanch) 2 ch grocer O H&L 501 Park Ave Ind tel gmans.
Longcoy, M. ergs.
Lott, H. M. 156 N Mantua St eba.
Lott, L. B. (Henrietta) 1 ch 5 & 10c store T H&L 327 Park Ave.
Lower, Elizabeth gys.
Lower, I. M. gas.
Luff, Edna B. nurse 507 Rockwell St Ind tel.
Luff, Margaret teacher 507 Rockwell St Ind tel.
Luff, Wm. B. (Sarah M.) 6 ch clerk T H&L 507 Rockwell St Ind tel.
Luce, B. L. Crain Ave egos.
Luce, M. L. rges.
LULI, JOE (Sylvia) O H&L 116 E William St mnns.
Luppine, Guiseppe ees.
Lutz, Edward grss.
Lutz, Grant (Nettie) 3 ch mail carrier O H&L S Water St oys.
Lutz, James A. (Sadie) 1 ch carpenter O H&L 559 Vine St Ind tel gyoa.
Lyman, Emma 138 E Main St as.
Lyons, Leona Newberry gges.
Lyons, Thos. ees.
McAdams, G. A. (Clara) 3 ch engineer T H&L 921 Franklin Ave Ind tel gas.
McBride, Cormick ggss.
McBroom, D. S. 119 S Mantua St mrs.
McClelland, Mrs. Emma (wid) O H&L 825 Lock St ggss.
McCombs, Noble (Mary) 5 ch bartender T H&L 565 Vine St Ind tel.
McConnahay, Eliza oms.
McConnell, Isaac (Frances D.) railroadman T 327 Willow St Ind tel.
McCoy, E. A. 526 Rockwell St as.
McCoy, Rosaline dressmaker O H&L 526 Rockwell St Ind tel geas.
McCoy, Thos. 6 ch blacksmith 541 S Water St Ind tel grgs.
McCoy, Mrs. T. N. (wid) 3 ch O H&L 526 Rockwell St Ind tel.
McCracken, Carl 3 ch clerk O H&L 113 Hall St Ind tel gra.
McCracken, R. millman O H&L 704 Franklin Ave nns.
McCrea, W. A. rras.
McCue, J. H. (Nellie) 1 ch clerk and meat cutter O H&L 116 Lincoln Ave Ind tel aa.
McCullough, Mrs. Lizzie (wid) 2 ch cook O H&L 324 N Mantua St aas.
McCullough, Samuel railroader 324 N Mantua St.
McDermott, J. C. Stow St gss.
McDonough, John W Lake St.
McDonouth, J. W. (Elizabeth) foreman T H&L 609 N Water St.
McGee, Augie gnms.
Gilvrey, J. E. (Mary) 2 ch pres K S N T 238 E Main St Ind tel.
McGlathery, W. E. (Lovina) 2 ch blacksmith O H&L 227 Lake St emsa.
McHenry, L. A. (Hazel) 3 ch carpenter T 326 Lincoln Ave Ind tel.
McKay, C. B. (Cecelia) 3 ch general carriage worker T H&L 333 N River St.
McKeen, Clara A. eors.
McKinney, Dennis O H&L 253 W Elm St.
McKinney, John J. barber 353 W Elm St ba.
McKisson, Mrs. W. J. S Mantua St.
McLeod, Lois White gebs.
McMahon, Della (wid) O H&L 245 Cherry St Ind tel egas.
McMahon, Julia 245 Cherry St.
McMahon, John gres.
McMahon, M. machinist 245 Cherry St ggs.
McMahon, T. A. (Mary A.) 2 ch bookkeeper T H&L 527 Franklin Ave Ind tel gbgs.
McMullen, John (Anna) 6 ch carpenter O H&L 239 Cherry St bss.
Mackey, Mrs. Lizzie (wid) T H&L 1136 N Mantua St Ind tel.
Magaw, Emma C. gbns.
Mahon, E. H. (May) engineer 118 E William St Ind tel.
Mahon, Rev. T. J. clergyman T H&L 302 DePeyster St.
Mahoney, Grant 315 Cherry St.
Maloney, Alice gyos.
Maloney, Thos. 224 S Prospect St ens.
Manahan, Mrs. T. F. 120 S Prospect St gs.
Mandolini, Chas. 161 Franklin Ave rss.
Mantel, Mrs. Sam'l (wid) O H&L 220 Dodge St oes.
MANWELL, M. J. (Kittie M.) 3 ch fireman O H&L 513 Rockwell St Ind tel.
Marino, Mantanio oms.
Marker, G. E. (Leila W.) 1 ch professor T H&L 478 W Main St Ind tel aba.
Marlow, Alonzo (Bertha) 1 ch engineer T H&L 607 N Water St.
Marvins, J. S. O H&L 303 Crain Ave.
Marquart, John aegs.
Marsh, Alvin C. esrs.
MARSH, J. R. (Emma M.) harnessmaker O H&L 445 Rockwell Ind tel naoa. See adv.
Marsh, Leah M. teacher 445 Rockwell St Ind tel.

Marshall, Chas. E. 1 ch operator T H&L 927 S Water St gaos.
Marshall, Miss Georgia C. musician 148 S Water St.
Marshall, M. (Mary) 1 ch railroadman T H&L 222 Harris St.
Marshall, Warner bss.
Marston, W. H. (Harriett) traveling salesman T H&L 116 S Prospect St Ind tel ags.
Martin, Frank T. (Almeda) rubber worker O H&L 1402 Franklin Ave Ind tel nas.
Martin, Mrs. J. A. (wid) dry goods T Block 705 N Mantua St Ind tel ess.
Martin, Mary ess.
Martin, T. K. agent at Erie R R O H&L E Williams St ess.
Marxen, Jacob C. (Minnie) 3 ch carpenter O H&L 214 S Chestnut St Ind tel gygs.
Mason, L. W. railroadman O H&L 232 E Elm St gmas.
Matti, Cora ggss.
Maxwell A. D. (Rine) 5 ch carpenter T H&L 437 Stinaff St Ind tel.
May, Joe (Jessie) T H&L 130 E Mill St Ind tel.
Meacham, Earl H. (Mary) post office clerk T H&L 155 E Main St Ind tel egbs.
Meacham, Mrs. Geo. W. (wid) O H&L 140 Columbus St.
Meacham, L. R. 234 N Mantua egns.
Mead, C. H. (Helen E.) car builder O H&L 228 Woodard Ave.
Mechena, L. R. (Margaret) 2 ch operator O H&L 234 N Mantua St Ind tel.
Mehrle, Charles (Ida) 1 ch foreman in chain works T H&L 625 Stow St Ind tel ba.
Mehrle, Peter nns.
Mellin, Ike (Phoebe) 1 ch T H&L 115 School St.
Mellinger, Mike Lake.
Meloy, Elmer E. gys.
Meloy, Francis (Anna) 5 ch O H&L 351 Dodge St Ind tel ans.
Meloy, Frank (Emlia) teamster O H&L 415 Cherry St grgs.
Meloy, Fred. (Martha) 1 ch painter O H&L 208 E Elm St Ind tel gbrs.
Meloy, J. W. ess.
Meloy, W. H. (Dolly) cigar store 608 S Water St Ind tel erms.
Melucci, Tony (Anna) 2 ch T H&L 345 Harris St.
Meredith, Lewis (Blanch) rivetmaker T H&L 710 Franklin Ave.
Merrell, Ada L. emes.
Merrell, Charlie gays.
Merrell, Fred H. (Ida M.) cigar O H&L 355 N Water St Ind tel oga.
Merrell, Julia O. gegs.
Merrell, W. rss.
Merriam, M. C. geas.
Merriam, M. G. (Bye) railroadman O H&L 119 W Williams ass.
Merritt, Ach (Marrietta) 2 ch plumber T H&L 318 Park Ave Ind tel ras. See adv.
Merritt, A. M. (Etta) 2 ch plumber T H&L 318 Park Ave Ind tel ras.
Merron, Tony (Lena) 7 ch O H&L 402 Harris St.
Merydith, J. P. 978 Stow gors.
Messer, Mr. Fred 2 ch superintendent T H&L 133 S Pearl St Ind tel.
Messer, S. F. (Elizabeth H.) 2 ch supt. Water & Light Co T H&L 133 S Pearl St Ind tel gsa.
Mewhiney, Ed. (Effie) N O T & L Co T H&L 433 Cuyahoga St.
Meyer Christian ans
Michael, Emil P. gsas.
Michael, James (Phoebe) 1 ch railroadman T H&L 554 S Water St.
Miechowski, Wm. yas.
Milewski, Adam gmos.
Milewski, Bronislaw oes.
Milewski, John bgs.
Milinosspuk, Adam 402 W Elm St rss.
Miller, Annie gsms.
Miller, Carl 402 Willow St ba.
Miller, Cornelia bbs.
Miller, Ella M. Lake St gbgs.
Milla, F. W. (Amanda) 2 ch carpenter O H&L 136 W Elm St.
Miller, G. C. (Sarah Jane) carpenter O H&L 549 S Water St gons.
Miller, Geo. M. (Effie C.) 3 ch carpenter O H&L 408 E Main Ind tel.
Miller, John (Nellie) tailor 12 Portage St Ind tel gres.
Miller, John carpenter O H&L 126 W Oak St Ind tel.
Miller, Joe S Water St.
Miller, Joseph 225 Woodard grya.
Miller, J. B. (Effie C.) mfg O H&L DePeyster St mrys.
Miller, Mrs. J. C. 126 Oak St.
Miller, Jas. P. (Bessie) 1 ch mach O H&L Lake St Ind tel gggs.
Miller, Mary E. eos.
Miller, Mary F. gens.
Miller, Michael G. egas.
Miller, Ned (Martha) machinist O H&L Lake St Ind tel.
Miller, Russell clerk 549 S Water St.
Miller, Wm. supt of shops for Erie R R T H&L 609 S Water St Ind tel.

Miller, Wm. C. (Hattie) 4 ch rivetmaker O H&L 339 Dodge St Ind tel.
Mills, Irvin (Mabel) ret farmer T H&L 1313 N Mantua St.
Mindick, John egs.
Miner, Sarah A. 612 W Main St eeys.
Minnick, E. J. gnss.
Minnick, Mrs. Fannie (wid) O H&L 241 Lake St.
Minnick, Frances eeas.
Minnick, Harriett A. gees.
Minnick, Henry D. gebs.
Minnick, N. J. A. (Lottie E.) O H&L 141 Columbus St Ind tel gesba.
Mitchell, Emma 620 W Main St Ind tel.
Mitchell, Etta 620 W Main St Ind tel.
Mitchell, Howard mechanic T H&L 620 W Main St Ind tel.
Mitchell, Mrs. M. L. (wid) 1 ch T H&L 253 Franklin Ave.
Mitchell, R. S. 5 & 10 store O H&L 620 W Main St Ind tel omns.
Monroe, Mrs. A. (wid) O H&L 250 Dodge St.
Monroe, Elva oes.
Moody, Catherine gns.
Moon, E. F. (Cora) 2 ch O H&L 1311 S Water St Ind tel gmrs.
Moon, George H. clerk 1206 N Mantua St Ind tel.
Moon, Mary 312 E Main St Ind tel.
Moore, Albert esgs.
Moore, A. M. (Maude) 3 ch plumber O H&L 1334 Franklin Ave Ind tel os.
Moore, Chas. P. (Nancy R.) O H&L 548 S Water St.
Moore, Mrs. Ella T H&L 555 S Water St Ind tel.
Moore, F. S. (Cathrine) O H&L 256 Lake St Ind tel meos.
Moore, Howard railroadman 555 S Water St Ind tel.
Moore, James L. yrs.
Moore, Miss May school teacher 256 Lake St Ind tel.
Moore, Mrs. M. E. (wid) rooming house O H&L 918 N Mantua St Ind tel egns.
Moore, Margaret J. gnas.
Moore, Nancy R. engs.
Morgan, A. D. (Hattie) 1 ch engineer T H&L 633 Stow St Ind tel.
Morgan, T. R. (Mary A.) 1 ch inspector (R R) O H&L 429 E Main St Ind tel erms.
Morrell, Earl rrrs.
Morrell, Fred H. rsss.
Morten, Mrs. Mary (wid) 3 ch O H&L 1135 N Mantua St Ind tel.
Morton, J. N Mantua St.
Moses, Irene M. teacher 439 Rockwell St Ind tel.
Moses, William (Maud) 1 ch machinist O H&L 439 Rockwell St Ind tel gnss.
Mosher, Carl plumber 129 N DePeyster St Ind tel.
Mosher, Chas (Laura) 2 ch clerk T H&L 349 Franklin Ave Ind tel.
Mosher, Fred (Mary A.) clerk O H&L 129 N DePeyster St Ind tel mrss.
Mosher, Rill (Laura) ticket agent T H&L 426 N Water St gas.
Moyer, C. C. 518 N Mantua St rgs.
Moyer, C. J. (Gertrude) 2 ch carpenter T H&L 139 S Prospect St.
Moyer, Pearl stenographer 518 Rockwell St Ind tel.
Moynihan, Thomas F. (Lina) General Yard Master (Erie R R) T H&L 120 S Prospect St Ind tel.
Mulliner, Harry (Flora) 2 ch T H&L 315 Dodge St.
Murphy, Joseph (Myrtle) 1 ch switchman T H&L 621 Stow St Ind tel.
Murray, G. W. (Liza) rivetmaker T H&L 629 S Water St.
Musser, Lucetta (wid) 703 W Main St.
Musson, John R. (Cora) 1 ch blacksmith O H&L 132 Lake St Ind tel rnas.
Mutting, Anna M. 500 Park Ave as.
Myers, Adam K. (Susie) 2 ch railroadman O H&L 534 Rockwell St Ind tel gsma.
Myers, Cora gobs.
Myers, Frank gmss.
Myers, Frederick nns.
Myers, G. W. (Ellen) justice peace 848 Hudson St eeys.
Myers, Henry M. gssss.
Myers, Martha gres.
Myers, Margaret K. teacher 534 Rockwell St Ind tel.
Myers, Wm. oos.
Nash, Geo. 139 Hall.
Nash, Joseph Cedar gss.
Nehamkin, Abram abms.
Neilson, H. F. O H&L 119 W Oak St.
Nelson, T. D. Kent Natl Bk Bldg gbos.
Newberry, Julia 157 N Water St goos.
Newberry, Laura milliner 551 E Summit St Ind tel.
Newton, Burt (Ida) painter T H&L 826 Lock St.
Newton, B. C. (Myrtle) 1 ch switchman 121 Lake St Ind tel.
Newton, C. B. (Emily) 1 ch attorney-at-law O H&L 409 E Summit St Ind tel emys. See adv.
Newton, Ella C. gobs.
Newton, John (Catharine) 1 ch night watchman O H&L 572 Lincoln Ave Ind tel gsbs.

Nichols, Laura (wid) O H&L 320 Lincoln Ave Ind tel gass.
Nichols, R. P. ggos.
Nighman, Chas. (Jennie) 1 ch lumberman O H&L 131 W Williams St Ind tel.
Nighman, Celestia mns.
Nighman, Curtiss C. errs.
Nighman, Elizabeth gmas.
Nighman, Emma esys.
Nighman, George H. 1120 Mogadore gbas.
Nighman, Maggie J. 131 W Williams gmrs.
Nighman, Tinie O H&L 214 E Summit St.
Noble, George ergs.
Noble, Ida B. eays.
Nofsker, S. F. (Elizabeth) traveling salesman O H&L 150 N Prospect Ind tel rbos.
Norman, Jess (Sophie) T H&L 249 Harris St.
Norton, C. L. eybs.
Norton, E. S. (Idella) 3 ch brakeman T H&L 114 W Summit St ba.
Norton, Fred (Emma) 2 ch fireman T H&L 116 Portage St.
Norton, M. gaes.
Norton, Mrs. Rachael D. T Franklin Terrace Ind tel fnrs.
Nutting, Anna M. O H&L 500 Park Ave Ind tel gyrs.
Nutting, Mrs. J. A. O H&L 500 Park Ave Ind tel.
O'Beirne, Ed. F. (Rosie) carpenter O H&L E Oak St Ind tel goas.
O'Beirne, Kate oeg.
O'Beirne, Mrs. Thos. (wid) O H&L 303 Harris St.
O'Beirne, Thos. H. oos.
O'Brien, Stephen 448 Stinaff gabs.
O'Brien, Thos. (Mary) 7 ch car builder O H&L 235 W El mSt.
O'Connor, Chas. driver 519 W Main St.
O'Connor, Ed. machinist 519 W Main St Ind tel.
O'Connor, Mayme stenographer 519 W Main St Ind tel.
O'Connor, Pat 3 ch O H&L 503 Dodge St.
O'Connor, T. O. (Catharine) 2 ch trainman O H&L 519 W Main St Ind tel ears.
Oden, N. (Lizzie) 2 ch O H&L 451 Cherry St Ind tel.
O'Grady, John 214 S Water St.
O'Grady, Mary egss.
O'Leary, Mrs. John (wid) O H&L 532 Harris St Ind tel gsms.
Olin, Mrs. Alla farmer O H&L 519 Fairchild Ave Ind tel.
Olin, Ellen goos.
Olin, E. E. (Alice) 2 ch mail carrier O H&L 1h 1123 N Mantua St Ind tel rges.
Olin, Frank D. aas.
Olin, Holly E. piano dealer 402 E Summit St Ind tel.
Olin, Mr. Lester (Edith) grocer O H&L 444 Park Ave Ind tel.
Olin, Lloyd W. piano dealer 402 E Summit St Ind tel.
Olin, Leona G. teacher 402 E Summit St Ind tel.
Olin, Lester R. (Mary E.) clerk O H&L 444 Park Ave Ind tel eges.
Olin, Metta E. Fairchild gsss.
Olin, N. E. (Anna) 3 ch pianos and victrolas O 3a 1h 402 E Summit St Ind tel mgga. See adv.
Olin, Miss Rene vocal soloist 444 Park Ave Ind tel.
Olin, Mrs. S. E. 519 Fairchild nss.
Olson, David (Edith) teacher T H&L 135 De Peyster St.
Ombler, Wm. gnrs.
Oneil, Mr. Pat (Rose) 6 ch ass't supt T H&L 133 N Prospect St Ind tel.
Opitsch, Will H. (Mary A.) 2 ch T H&L 135 E Mill St.
Orr, Mrs. L. M. gobs.
Oswald Belle (wid) 131 E Erie St Ind tel.
Oswald, L. L. (Inez) clerk T 131 E Erie St Ind tel.
Ott, Philip (Mary) 2 ch restaurant mgr T H&L 524 W Main St Ind tel.
Ott, P. M. (Mary) 2 ch restaurant T H&L 528 W Main St Ind tel roa. See adv.
Ott, Samuel G. gras.
Overholt, Curt 2 ch milkman O H&L E Elm St.
Overholt, C. L. (Cermanda) 2 ch milkman O H&L 114 W Elm St.
Overholt, Isaiah E Elm St aons.
Overholt, Levi (Anna) draying O H&L 1h 217 N Mantua St Ind tel grns.
Overholt, Myrtle T 246 N Water St Ind tel.
Overholt, Rilla T 246 N Water St.
Owen, Mrs. Jennie (wid) O H&L 213 Willow St eems.
Page, C. R. (Margaret) Slutz & Page Mercantile Agency O H&L 213 Chestnut St.
Page, Miss Le Etta O H&L 136 N Mantua St Ind tel gyrs.
Painter, Chester engineer 718 S Water St.
Painter, Flora eas.
Painter, Holly plumber 718 S Water St.

Kent State Normal School, Kent, O.

Pairainni, Joe 418 Harris St.
Palmer, Mrs. W. H. (wid) 1 ch T H&L Franklin Ave.
Pangborn, Mrs. Nellle (wid) O H&L 331 Lake St.
Pangborn, Samuel ggss.
Pardee Fred. A. gns.
Pardee, Martha C. gbns.
Parker, Earl clerk 506 Rockwell St Ind tel.
Parker, Geo. A. 549 Vine St ggs.
Parker, H. C. (May) 4 ch clerk O H&L 506 Rockwell St Ind tel grms.
Parker, Wm. retired R R man 506 Rockwell St Ind tel.
Parkhill, Helen A. E Main eeess.
Parkinson, Ella gems.
Parkinson, Geo. A. (Ruth) 1 ch machinist T H&L 549 Vine St Ind tel.
Parkinson, George H. O H&L 714 S Water St.
Parkinson, Rub 1 ch railroadman O H&L 133 Hall St Ind tel.
Parkinson, R. A. 836 N Mantua St ebs.
Parkinson, R. B. 133 Hall ees.
Parmalee, Frank H. (Lillie) 5 ch painter O H&L 700 W Main St Ind tel eoys.
Parmalee, Luther H. gas.
Parmalee, Walter M. mos.
Passon, Dwight (Edna) 1 ch lumber dealer 303 E Main St Ind tel ags.
Parson, Ed. (Jennie W.) 3 ch O H&L 207 E Main St Ind tel gnnrs. See adv.
Parsons, E. A. ns.
Parsons, Eleanor M. bmss.
Parsons, John T. rras.
Parsons, T. G. (Eleanor M.) lumber dealer O H&L 303 E Main St Ind tel. See adv.
Patterson, Amos (Hattie) 1 ch carpenter O H&L 510 W Main St Ind tel ggms.
Patterson, Ned lineman O H&L 510 W Main St Ind tel.
Patterson, Nettie L. gnos.
Patton, John B. 529 W Main St egyea.
Patton, Marguerite E. stenographer 211 E Summit Ind tel.
Patton, W. A. (Mary E.) 1 ch chainmaker O H&L 211 E Summit St Ind tel gsms.
Paulus, Celestia gbas.
Paulus, Frank (Emma) 3 ch laborer T H&L 135 E Elm St Ind tel.
Paulus, T. J. gys.
Paxton, J. G. (Amy E.) editor of the "Kent Courier" O H&L 122 N Mantua St Ind tel rsos. See adv.
Peacock, R. G. (Barbara) 3 ch painter O H&L 435 E Summit St Ind tel gogs.
Pearson, R. S. (Lillie) miller T H&L 312 DePeyster St.

Peck, Chris (Martha) 1 ch machinist T H&L 448 Rockwell St.
Pellow, W. H. (Minnie) 2 ch engineer T H&L 712 W Main St Ind tel ees.
Perrine, J. A. (Annie E.) blacksmith O H&L 115 S Mantua St eyas.
Peterson, A. F. 125 River St gers.
Peterson, Ed. 604 Mogadore.
Pfeffer, C. eaos.
Phillips, C. J. msas.
Pierce, Mrs. Lucy M. (wid) O H&L 124 W Elm St gars.
Pittinger, L. A. (Bertha O.) 2 ch prof K S N T H&L 414 E Main St Ind tel.
Pizzuti, Tommaso oos.
Plumb, D. H. (Barbara) painter O H&L 218 Cherry St.
Plummer, M. A. (Enly) 1 ch brakeman O H&L 714 Stow St Ind tel gnms.
Plump, D. H. 218 Cherry St gnrs.
Poaploonsky, John yrs.
Poister, Carrie E. oos.
Pomeroy, W. C. (Addie M.) 2 ch foreman repair shop T H&L 243 E Summit St Ind tel.
Ponza, Peter obs.
Poole, Mrs. E. A. oos.
Poots, Arthur E. bs.
Pope, F. F. H. enys.
Porkoski, Peter nns.
Porscehl, Mrs. Ada 1 ch O H&L 433 Rockwell St Ind tel gss.
Porter, Anne Belle ees.
Post, Alvah (Anna) mason contractor O H&L 424 Fairchild Ave Ind tel eaga.
Post, A. L. 424 Fairchild Ave egss.
Post, Harry (Gladys) 1 ch cement blocks manuf 424 Fairchild Ave Ind tel.
Powers, W. H. (Nora) 5 ch foreman O H&L 1253 N Mantua St Ind tel gnss.
Pratt, Anna B. gyrs.
Prentice, Lee Decker (Regina A.) 1 ch operator T H&L 1002 N Mantua St.
Prentice, May H. mss.
Preto, Lee (Amelia) 4 ch section foreman T H&L 413 E Summit St Ind tel.
Price. Glenn railroadman T H&L 121 N DePeyster St.
Price, John L. (Ellen) laborer O H&L 208 Lincoln Ave Ind tel ers.
Price, Louisa eors.
Price, Lucia D. egms.
Price, Ona (wid) 2 ch T H&L 121 N DePeyster St Ind tel.
Price, W. railroadman 121 N DePeyster St.
Priebe, August mgs.
Puch, Lui Day.
Pudil, Mrs. Mazie 1 ch 435 Stinoff St.
Pudlowski, Antoni bbs.
Puffer, A. S. (Evaline) 1 ch carpenter O H&L 560 Cuyahoga St Ind tel rss.
Puffer, Phoebe egss.
Purper, Wm. T H&L 546 Harris St.
Pyle, Frank (Jettie) 4 ch O H&L 232 Cherry St.
Pyle, Mrs. Frank 136 Elm St.
Queen, D. J. (Dora F.) 3 ch teamster O H&L 533 Franklin Ave Ind tel ees.
Queen, O. L. (Mary) 3 ch carpenter T H&L 739 Stow St.
Quier, L. T. (Eva) 3 ch machinist O H&L 132 S Chestnut St Ind tel gbes.
Quier, Mary S. gres.
Quinn, Mary (wid) 2 ch O H&L 534 Vine St gres.
Quinn, Patrick laborer 534 Vine St.
Quinn, Wm. ns.
Rabe, Chas. plumber O H&L 339 Cherry St.
Raber, Earl (Margaret) 1 ch T H&L 1028 S Water St ba.
Raber, Earnest (Sylvia) 1 ch O H&L 1022 S Water St.
Raber, E. L. oos.
Ramicone, Michael grms.
Ramsey, J. mos.
Rainsburg, Adam (Della) O H&L 1415 Franklin Ave ggs.
Rainsburg, W. A. 1421 Franklin Ave yys.
Randall, Chas. L. (Mary E.) conductor O H&L 132 N Mantua St Ind tel ayss.
Randall, Simeon esns.
Randles, J. B. (Lulu) 1 ch carpenter O H&L 117 Willow St Ind tel grns.
Ravenscroft, A. 2 ch blacksmith O H&L 628 S Water St Ind tel gbas.
Ravenscroft, John 1 ch blacksmith O H&L 210 Harris St gnga.
Raymond, G. R. 911 Walnut St.
Rea, Geo. O. egas.
Read, Carl M. 147 S Water St.
Read, M. J. 522 S Water St gyss.
Ream, Nellie P. milliner O H&L 230 N Mantua St Ind tel grra.
Redmond, Robt. W. 703 W Main St bs.
Reed, Carl (Anna) barber 200 E Williams St Ind tel.
Reed, Charles R. (Cora L.) merchant O H&L 436 Park Ave Ind tel rmna.
Reed, Dwight laborer 631 Crain Ave.
Reed, Elber (Susan) moulder O H&L 911 N Mantua St Ind tel gnss.
Reed, E. J. (Emma) 5 ch T H&L 127 Brady St rbs.
Reed, Frank (Lizzie) 3 ch engineer T H&L 118 E Mill St Ind tel.
Reed, Jerry 3 ch railroadman T H&L 121 Crain St Ind tel.
Reed, J. F. 2 ch 434 Stow St.
Reed, L. C. 631 Lake St.
Reed, L. G. 118 E Mill St gyea.

Reed, Mel (Mary M.) 2 ch barber O H&L 522 S Water St Ind tel.
Reed, Miss Nellie O H&L 1002 N Mantua St.
Reed, Robert (Harriett Mary) grocery O H&L 516 Park Ave Ind tel yems.
Reed, W. W. (Minnie A.) 2 ch insurance O H&L 703 W Main St Ind tel gusa.
Reeder, Harvey 340 Cherry St Ind tel.
Reeves, Wm. T H&L 340 N Mantua St.
Reinehl, Lydia A. O H&L 926 W Main St gsns.
Renouf, H. B. (Amelia) 1 ch tea store T H&L 664 Park Ave Ind tel mya.
Renouf, Dr. J. N. (Louisa) 2 ch dentist O H&L 412 Park Ave Ind tel roas.
Rentz, Catharine ys.
Rentz, G. J. 2 ch T H&L 812 S Water St.
Rentz, John (Marie) O H&L 526 Harris St Ind tel yrr.
Rentz, Martin laborer O H&L Dodge St.
Replogle, Della A. eaes.
Rettig, Elizabeth esrs.
Rhodes, Eldo J. (Bessie) confectioner O H&L 824 N Mantua St Ind tel oms.
Rhodes, Geo. Harris.
Rhodes, O. N. (Martha) 6 ch mason O H&L 136 School St nns.
Rhodes, Mrs. Phebe dressmaker 131 N. Pearl St.
Rhodes, Sam (Anna) engineer 224 E. Main St.
Richard Al W. boilermaker O H&L 539 Franklin Ave Ind tel bs.
Richards, E. gmrs.
Riddle, H. W. nrse.
Riley, Ellet yms.
Riley, R. S. (Addie) 1 ch carpenter O H&L 548 Cuyahoga St Ind tel ybo.
Ritter, Clara ees.
Robe, Chas. 339 Cherry St.
Roberts, E. F. (Mary) O H&L 415 Lake St gams.
Roberts, L. J. oos.
Robinson, Alva J. (Clara) switchman T H&L 226 Lake St oa.
Robinson, James M. 2 ch switchman O H&L 201 E Elm St gss.
Robinson, Josephine H. ggys.
Robison, C. W. (Ella) 1 ch drayman O H&L 308 Lincoln Ave Ind tel esbs.
Rodenbaugh, L. E. msss.
Rodgers, Ed. (Bessie) 3 ch clerk T H&L 132 W Oak St.
Rogers, A. H. (Minnie) machinist O H&L 435 Stinaff St gmns.
Rogers Bernard (Winefred) 2 ch laborer T H&L 310 Woodard Ave.
Rogers, Mrs. Jennie O H&L 318 Grant St Ind tel mms.
Rogers, Lawrence laborer T H&L 310 Woodward Ave.
Rogers, Lillian 435 Stinaff St.
Rohleder, Charles F. (Alice B.) 1 ch construction foreman T H&L 542 Rockwell St Ind tel.
Rooney, Ella gmys.
Rooney, Mrs. Tom (wid) O H&L 526 S Water St esms.
Root, Lew B. asst post master O H&L 259 Franklin Ave Ind tel ars.
Root, Lydia O. moss.
Rosenbaum, L. 1 ch O H&L 130 E Williams St oea.
Rosenbaum, Rebecca roa.
Rosencrans, Belle (wid) T H&L 142 S Water St Ind tel.
Rosor, H. L. 302 E Summit St. rgs.
Ross, Mr. J. (Minnie) carpenter O H&L 470 Stinaff St.
Roth, Mr. Elmer (Josephine) 4 ch T H&L 114 School St.
Roth, Marrilla F. eas.
Roth, Minnie M. gres.
Roth, Wm. Morris.
Royer, John ggs.
Rudd, F. W. (Edith) engineer T H&L 129 Oak St rgs.
Rudgers, Harvey T H&L 232 Lake St.
Rudgers, Martha (wid) T H&L 232 Lake St.
Rugg, Rose M. ens.
Ruggles, T. D. (Carrie) plumber O H&L 121 Columbus St Ind tel mgaa.
Ruggles, Willis gsos.
Russ, Celia gbos.
Russ, Clare piano teacher 542 S Water St Ind tel.
Russ, Clayton clerk 542 S Water St Ind tel.
Russ, Frank clerk 542 S Water St Ind tel.
Russ, J. E. 542 S Water St rgs.
Russell, A. E. (Ella O.) Agent of N O T & L Co T H&L 324 W Main St egs.
Russell, Mrs. Elizabeth (wid) O H&L 602 N Mantua St Ind tel ebbs.
Russell, Dr. F. A. (Zeldo C.) 1 ch doctor T H&L 1h 602 N Mantua St Ind tel rea.
Russell, L. G. (Harriet I.) 2 ch carpenter T H&L 331 High St.
Russell, Nelson (Emogene) carpenter O H&L 217 Crain Ave Ind tel.
Russell, W. A. (Edith) 2 ch operator O H&L 306 E Summit St Ind tel gmes.
Ryan, Mrs. J. (wid) O H&L 233 Dodge St Ind tel.

Ryan, Margaret gsms.
Rynard, N. B. 508 Park eoos.
Salitare, Carmela P. gens.
Salter, J. W. (Jessie) 5 ch T H&L 429 Lake St Ind tel.
Sames, W. C. (Netta) engineer T H&L 226 De Peyster St Ind tel gss.
Sanford, Celestia A. mbbs.
Sanford, Mrs. Mary O. (wid) T H&L 616 N. Mantua St.
Sanford, S. Hudson.
Sanford, S. N. (Francis) switchman 514 Fairchild Ave Ind tel.
Santeet, Mary ggs.
Sapp, E. C. (Emily) 2 ch sexton O H&L 1249 N Mantua St Ind tel.
Satkowski, Stanislaus brs.
Savidge, Agnes 609 N Water St Ind tel.
Savory, Wm. (Rose) 1 ch blacksmith O H&L 402 Lincoln Ave os.
Sawyer, Mr. Ben. G. (Catharine) 3 ch millwright T H&L 121 S Prospect St Ind tel eba.
Sawyer, C. F. emas.
Sawyer, F. L. ees.
Sawyer, Irene stenographer 121 S. Prospect Ind tel.
Sawyer, Julia E. gyes.
Sawyer, Jeanette K. rras.
Sawyer, Mrs. Lucia Erie oss.
Sawyer, L. M. gnes.
Sawyer, Margaret (wid) O H&L 121 Columbus St Ind tel.
Sawyer, Mrs. Mary A. O H&L 539 E Summit St ryys.
Sawyer, M. C. ggss.
Sawyer, Mary E. gams.
Sax, C. E. 1 ch railroadman T H&L 106 W Day St.
Sax, Geo. W. O H&L 1317 S Water St Ind tel nns.
Sayes, Earl T H&L 214 Cherry St Ind tel.
Sayre, W. A. T H&L 220 E. Elm St era.
Schamel, Mrs. Annie (wid) T Franklin Terrace.
Schillky, G. (Anna) 3 ch O H&L 226 E Elm St es.
Schittkowski, Gootfried grss.
Schlesinger, M. 433 Dodge gas.
Schmidt, Frank (Lizzie) 2 ch ret O H&L 825 High St.
Schmiedel, Franklin E. (Mary) 2 ch traveling salesman O H&L 121 S Chestnut St Ind tel enrs.
Schnorf, Gottlieb ess.
Schrader, John 425 Dodge gebs.
Schrader, Joseph bbs.
Schragg, Mrs. Mabel (wid) T H&L 133 Day St Ind tel.
Schreader, Mrs. Nettie (wid) T H&L 1102 Walnut St.
Schrider, John (Kate) 5 ch carpenter O H&L 425 Dodge St.
Schopp, C. L. (Emaretta) 1 ch railroadman T H&L 534 S Water St Ind tel.
Schuette, Chas. (Grace) 1 ch carpenter O H&L 915 Franklin Ave Ind tel ygs.
Schuette, Christ 2 ch machinist T H&L 652 Franklin Ave gors.
Schuette, Grace yms.
Schuette, W. A. gges.
Schuman, Henry O H&L 328 E Main St.
Schuman, Jennie librarian 328 E Main St.
Schupbaugh, Fred (Clara) timer O H&L 410 DePeyster St Ind tel.
Schwartz, S. B. (Fannie) 3 ch shoemaker T H&L 928 Franklin Ave.
Scott, I. H. 542 Park Ave eya.
Scott, J. S. (Ida W.) dentist T H&L 709 W Main St Ind tel rea.
Seale, E. C. (Mattie A.) prof K N S T H&L 121 Normal Ave Ind tel.
Searfass, S. H. ggys.
Seger, Burt L. (Gertrude) 2 ch mgr telephone co T H&L 315 N Mantua St Ind tel.
Seger, Gaylord electrician 315 N Mantua Ind tel.
Sellman, Frank (Jessie) 5 ch farmer T H&L 218 Grant St.
Senn, Ed. D. (Nora) 2 ch plasterer T H&L 301 Stow St.
Sethman, V. G. gaes.
Setlock, Will (Pauline) 1 ch railroadman O H&L 353 Harris St aas.
Severns, W. L. (Etta) 3 ch carpenter O H&L 135 W Williams St grms.
Seymour, Mary nns.
Shader, Volney gaos.
Shafer, T. J. 116 Prospect St eas.
Shanafelt, Wm. A. gbgs.
Shanley, A. T. (Mary C.) machinist O H&L 1128 N Mantua St Ind tel.
Shanley, Menn C. gybs.
Shaw, F. H. ess.
Shay, Kate (wid) O H&L 525 N Mantua St.
Sheehan, Mrs. L. A. (wid) O H&L 214 E Summit St grys.
Sheets, W. D. (Amanda) 603 W Main St.
Shillaberger, C. E. Cuyahoga St.
Shillings, Chas. (Edna) telegraph operator O H&L 202 S Prospect St.
Shirrey, Edna T H&L 309 Cherry St.
Shirtliff, Ellen C. ggns.
Shirtliff, Ezra N. aas.
Shirtliff, J. C. 600 N Mantua St ans.
Shirtliff, Lorinda gams.

Shirtliff, L. F. (Julia E.) trainman O H&L 522 Park Ave egos.
Shirtliff, Rachel gns.
Shirtliff, William (Jennie) O H&L 403 Harris St Ind tel oos.
Shirtliff, William T H&L 346 Harris St Ind tel.
Shoeman, Henry gyos.
Shook, Maud gres.
Shoop, Wm. brakeman T H&L 227 Crain Ave Ind tel.
Shorts, Frank J. 245 Dodge gnss.
Showalter, Alvin (Nellie) engineer O H&L 607 W Main St Ind tel erya.
Shrader, Joe (Dora) O H&L 320 Harris St.
Shremp, C. H. (Mary) 4 ch car inspector O H&L 475 Carthage Ave Ind tel ras.
Shremp, Erma stenographer 475 Carthage Ave Ind tel.
Shremp, Mary N. gmgs.
Shuman, Will S Water St gosa.
Shuman, W. H. (Josephine E.) painter T H&L 126 N Mantua St Ind tel bs.
Siatkowski, Stan 238 Oak grma.
SIDDALL, L. F. (Hazel) 1 ch agt. Wells Fargo Exp Co T H&L 118 Williams St Ind tel.
Siefer, J. M. (Emma) 1 ch Sanitary Milk Co O H&L 516 Cuyahoga St Ind tel rsns.
Simons, Fred (Ruth) call boy T H&L 527 Fairchild Ave Ind tel.
Simons, Emma goss.
Simpson, John (Margurite) carpenter O H&L 126 S Prospect St Ind tel egos.
Simpson, Ray 114 S Prospect St nss.
Simpson, W. R. (Lucia) 1 ch agent T H&L 114 S Prospect St Ind tel.
Sine, J. E. R. eys.
Sink, Julia E. gegs.
Skinner, E. E. (Percer) 3 ch milkman T H&L 335 N River St Ind tel.
Slutz, M. J. (Ella) 1 ch minister O H&L 331 E Main St Ind tel coms.
Smail, Lambert (Verda E.) 3 ch clerk T H&L 453 Rockwell St.
Smedley, Belinda gnas.
Smiley, F. P. (Cora) blacksmith T H&L 122 N Pearl St.
Smith, Adam rmoa.
Smith, Al piano tuner 325 N Water St.
Smith, Andrew gbes.
Smith, A. C. yys.
Smith, Arlie D. (Lila) 1 ch fireman T H&L 503 Fairchild Ave gss.
Smith, Barbara gnas.
Smith, Bert 301 N Water St gss.
Smith, C. J. jeweller S Lincoln St Ind tel.
Smith, Dudley musician 122 Columbus St.
Smith, Eleanor 118 S Prospect St gss.
Smith, Edna A. gmbs.
Smith, E. B. G. eobs.
Smith, Flora 392 Park Ave emya.
Smith, Frank oos.
Smith, Fred N Water St eobs.
Smith, Fannie A. ergs.
Smith, Gilbert (Ellis) 3 ch clerk T H&L 301 S Water St Ind tel.
SMITH, G. C. (Minnie A.) coal & ice O H&L 1243 N Mantua St Ind tel yes. See adv.
Smith, Harry (Bessie R.) 2 ch mail carrier O H&L 620 S Water St Ind tel gers.
Smith, J. F. florist O H&L S Lincoln St Ind tel eyms.
Smith, J. H. (Ella) baker T H&L 158 Portage St.
Smith, Mrs. J. R. 327 Willow St ba.
Smith, J. W. (Margaret) T H&L Franklin Terrace Ind tel.
Smith, Lena (wid) 6 ch O H&L 134 E Summit St.
Smith, Lizzie grs.
Smith, Lucile H. gyos.
Smith, Miss Margaret 151 N Water St.
Smith, Mary A. rgys.
Smith, Mary F. grs.
Smith, Mrs. Orrin (wid) T H&L 124 E Erie St.
Smith, Roy (Jessie) 4 ch Mgr Falls Rivet & Machine Co T H&L 551 Park Ave Ind tel.
Smith, Wm. (Esther) 3 ch railroadman T H&L 113 W William St.
Smith, W. H. (Ida) switchman T H&L 505 Lake St ba.
Smock, Alta M. mrns.
Smock, Theo. 223 E Main asms.
Snell, Elzene gos.
Snethcamp, G. W. (Emma) 1 ch traveling salesman T H&L 177 E Main St Ind tel egs.
Snods, Theo. (Alta) engineer O H&L 223 E Main St Ind tel.
Snyder, Jobe gess.
Snyder, Joe (Kate) 2 ch painter O H&L 230 Oak St ggs.
Snyder, Joe (Mrs. J.) 1 ch painter T H&L 502 Cherry St.
Snyder, Julius (Kate) 1 ch carpenter O H&L 450 Dodge St aas.
Snyder, J. Z. (Dora) 1 ch carpenter O H&L 561 Cuyahoga St mos.
Snyder, Lizzie H. (wid) O H&L 502 Cherry St Ind tel nss.
Snyder, William (Emma) 1 ch carpenter T H&L 1023 Franklin Ave Ind tel.
Solcco, Sam (Rosa) machinist O H&L 333 Dodge St.

Solomon, Agnes bbs.
Solomon, Michael 409 Dodge gsms.
Sovinsky, Agnes ggs.
Sovinsky, Paul yys.
SPARROW, WM. A. 2 ch grocer O H&L 237 Williams St Ind tel ebbs.
Spelman, H. L. W Main geyma.
Spelman, M. B. 501 W Main St ryms.
Spencer, Sam'l res.
Spencer, T. B. laborer 128 Lincoln Ave.
Spring, Sophia S. gres.
Squire, Marion (Jessie) doctor T H&L 602 N Mantua St Ind tel.
Stanford, E. W. S Water St ges.
Stanford, John F. rss.
Stark, George (Minnie) plumber T H&L 617 N Water St Ind tel.
Stark, Harry (Lila) machinist T H&L 108 Columbus St.
Stark, Mary L. gyos.
Starkey, J. E. (Kate) carpenter O H&L 235 Harris St Ind tel.
Starr, Eliza rrs.
Starr, Julia yms.
Stauffer, Geo. J. banker 440 Rockwell St gnes.
Stauffer, G. L. (Eva B.) 5 ch Western Union Office O H&L 440 Rockwell St Ind tel egns.
STAUFFER, REV. H. D. clergyman 612 W Main St grgs.
Stauffer, V. J. 3 ch asst cashier 440 Rockwell St.
Stem, A. G. C. 235 N Mantua St rgss.
Stem, Chas 2 ch switchman T H&L 222 Lake St.
STEM, CURT (Emma) molder O H&L 235 N Mantua St Ind tel.
Stem, Mrs. E. (wid) 1 ch O H&L 222 Lake St.
Stem, Mary E. ybs.
Stem, Wm. (Josephine) fireman T H&L 800 Lock St Ind tel.
Stevens, Florence ess.
Stevens, J. W. 443 Carthage ooa.
Stevens, R. W. S Water St gass.
Stevens, W. L. (Georgia) barber O H&L 322 Park Ave Ind tel.
Stewart, Frank (Lizzie) 2 ch teamster O H&L 124 E Mill St gess.
Stinaff, Mr. Ellen O H&L 433 Fairchild Ave Ind tel mgss.
Stiver, Ed. (Elizabeth) 3 ch foreman O H&L 136 Lake St.
Stokes, B. C. (Emma M.) 1 ch laundryman O H&L 251 N Water St Ind tel gens.
Stokes, C. N. bbs.
Stokes, Emma S. gbns.
Stokey, Ed. farmer T 2½a 101 Standing Rock Ave.
STOKEY, ED. D. (Etta L.) machine worker O H&L 330 High St Ind tel goms.
Stokey, Henry F. carpenter T H&L Standing Rock Ave ers.
Stokey, O. V. (May) 1 ch plasterer T H&L 112 E Erie St Ind tel gra.
Stokey, W. H. (Daisy) 3 ch machinist O H&L 237 Crain Ave gbss.
Stone, George (Iva) 2 ch machinist O H&L 303 Cherry St as.
Stonemetz, Hattie bbs.
Stonemetz, Levi aas.
Stoner, Charlotte E. goms.
Stoner, Elizabeth C. bs.
STONER, ROY (Fannie) 1 ch upholsterer T H&L 114 E Summit St.
STORCH, ERNEST (Anna) 9 ch painter O H&L 416 Cherry St Ind tel gera.
Storch, Mrs. Margaret (wid) O H&L 253 Dodge St Ind tel mgss.
Stoup, W. O. (Bertha) fireman O H&L 820 Lock St Ind tel.
Stout, P. H. bss.
Stout, R. E. (Louisa) O H&L 223 Harris St esrs.
Strager, May G. gnas.
Straight, Clarence C. merchant 534 W Main St Ind tel.
Straight, Ernest (Lenora) 1 ch merchant T H&L 534 W Main St Ind tel.
Straight, Helen L. 534 W Main St Ind tel.
Stratton, Edith E. 123 N. Mantua eens.
Stratton, L. C. (Kate) painter O H&L 234 W Elm St rmgs.
Strayer, S. T. (Catharine) 9 ch harness maker O H&L 433 Stow St Ind tel.
Stricker, Tom (Mina) barber T H&L 238 N Water St Ind tel.
STRINGER, J. C. painter O H&L 218 Crain Ave eyms.
Strong, Ira (Rosa) 333 Crain Ave.
Stroup, Bertha ears.
Struck, Wm. 507 Crain Ave.
STUCKARD, H. F. (Ida) cigar maker O H&L 304 S Water St Ind tel gmes.
STUTZMAN, A. B. (Jennie) 2 ch insurance O H&L 535 Park Ave Ind tel rgns. See adv.
Suck, Henry 429 Lake St gabs.
Sullivan, Mrs. C. (wid) 3 ch T H&L 135 E Erie St Ind tel.
SWAIN, HARRY L. (Edith J.) 4 ch bookkeeper T H&L 512 Rockwell St Ind tel ebs.
Swan, Carl farmer 726 W Main St Ind tel.
Swan, Hen. (Eliza) farmer O H&L 726 W Main St Ind tel bags.
Swan, Herbert A. 162 E Main St ggna.

Swan, Lillie A. emgs.
SWARTOUT, J. M. 4 ch janitor H&L 120 School St.
Swartout, Ralph A. (Elizabeth) 2 ch painter T H&L 120 School St.
Swartz, Calvin T. (Bessie) trainman T H&L 207 S Pearl St Ind tel.
Swartz, Earl C. gys.
Sweeney, Mrs. John (wid) 1 ch 151 N Water St.
Sweet, L. A. (Anna) wood finisher O H&L 514 Fairchild Ave Ind tel ees.
Sweet, L. E. gess.
Swigart, W. 635 Franklin Ave ra.
Swinehart, M. (Emma) 7 ch tinner T H&L 1110 S Water St Ind tel.
Swinley, Fred C. (Anna) 3 ch carpenter T H&L 112 E Mill St.
Switzer, Nathan oass.
Taggart, D. L. gres.
Taggart, Mary E. gaos.
Terry, Chas. T. policeman O H&L 341 Franklin Ave Ind tel rses.
Terry, John (Mable) machine operator O H&L Williams St.
Terry, Patrick nss.
Terry, Robert railroadman O H&L 140 E Williams St.
Terry, Susan M. 140 E Williams gogs.
Texter, L. B. (Ruby R.) miller O H&L 459 Stinaff St ess.
Thomas, A. D. (Mary) railroad trainman T H&L 314 Park Ave Ind tel.
Thomas, Addie E. ayss.
Thomas, Mrs. M. J. O H&L 314 Park Ave Ind tel erea.
Thomas, Sophia (wid) O H&L 309 Cherry St gegs.
THOMPSON, HALE B. (Olive A.) 1 ch druggist T H&L 217 E Main St Ind tel rgss. See adv.
Thompson, Harry W. engineer 506 Rockwell St Ind tel.
Thompson, Lovina 234 N Mantua St gbes.
Thompson, Mrs. Lottie 1 ch T H&L 517 Stow St Ind tel.
Thompson, Roy gbs.
Thompson, Ray C. (Lottie) 2 ch carpenter O H&L 241 Harris St yaa.
Thompson Robt. A. (Helen E.) asst druggist O H&L 458 W Main St Ind tel geres.
Thompson, S. A. traveling salesman 458 W Main St Ind tel.
Thompson, Walter driver 517 Stow St Ind tel.
Tierney, John ebs.
Tippebb, Clay (Sara) 2 ch railroadman T H&L 345 Cherry St.
Todd, Seth gbns.
TONKIN, JOHN shoemaker 139 E Mill St maes.
TONKIN, W. shoemaker O H&L 139 E Mill St. See adv.
Tope, Beach (Lyda) trainman T H&L 429 Stinaff St Ind tel.
Townsley, Lucy M. ggrs.
Trabb, H. K. (Mary) 4 ch T H&L 118 Franklin Ave.
Tracht, Florence E. eess.
Tracht, Harry erbs.
Tracht, John musician 341 N Water St Ind tel.
TRACHT, R. G. (Henrietta) engineer T H&L 341 N Water St Ind tel aes.
TRACY, L. M. (Ann) 1 ch fruit grower O 10a 1h 1242 N Mantua St Ind tel emgs.
Tracy, Mary Ann eass.
Tracy, Thos. (May) 3 ch foreman T H&L 815 S Water St.
Trageser, A. E Main St ras.
Trask, Nellie bbs.
Tremelin, W. E. (Pearl) traveling salesman T H&L 314 Park Ave Ind tel.
Tripcony, A. ggs.
TRIPCONY, F. A. (Lulu M.) 3 ch salesman O H&L 318 N Mantua St Ind tel geba.
Tripcony, Mary S. gss.
Tripcony, R. J. (Sabert) 5 ch engineer O H&L 318 Lake St.
Troll, Norman (Laura) moulder O H&L 1102 Franklin Ave.
TRORY, A. J. (Mabel) book store T 137 E Main St Ind tel rss.
TRORY, F. W. (Herma A.) druggist & pianos O H&L 312 E Main St Ind tel eees. See adv.
Trott, Frank (Mabel) 4 ch plumber T H&L 443 Carthage Ave Ind tel.
Trull, N. A. 1102 Franklin Ave gas.
Tucker, Mrs. John (wid) O H&L 130 W Elm St Ind tel gsbs.
Turk, Carl gsms.
Turk, Risina gmgs.
Turner, Mrs. Carrie (wid) O H&L 215 W Elm St.
Turner, Francis J. (Anna Z.) 3 ch lumber inspector T H&L 508 W Main St.
TUTTLE, CHARLES H. (Lizzie) 5 ch plumber T H&L 321 Willow St Ind tel.
Tuttle, Frankie B.
Tuttle, Mrs. J. T. (wid) O H&L E Main St Ind tel.
Tuttle, R. E. (Katherine) railroadman T H&L 361 Franklin Ave Ind tel.
Twigg, G. (Dollie) clerk 264 N Water St.
Twitchell, J. P. I. ggns.

Underwood, L. W. (Emeline) ret farmer O H&L 732 W Main St esms.
Upson, Leon C. gas.
Upson, Nicholas gas.
Vance, C. H. gras.
Vance, Mary ynns.
Van Deusen, C. (Mabel) 3 ch prof C. S. T H&L 118 Crain Ave Ind tel.
Van Horn, Chas. F. (Mary) 3 ch teamster O H&L 509 S Water St Ind tel aaa.
Van Horn, Elizabeth P. babs.
Van Rensselaer L. D. (Ethel V.) 3 ch grocery & meat mkt O 12a 1h 2c 924 Stow St Ind tel gams.
Vantillburg, John V. (Nora) 1 ch brakeman T H&L 318 E Summit St Ind tel.
Vesey, Hiram aas.
Vesseriat, Lewis (Elizabeth) 1 ch T H&L 126 E Mill St gss.
Vickers, Anna Phillips emes.
Vickers, F. H. 110 Summit St.
Vickers, Mrs. Harry W. (wid) 1 ch O H&L 619 W Main St Ind tel nss.
Vickers, Martha A. gnns.
Vought, Geo. O. (Bessie L.) wood worker T H&L 506 Rockwell St Ind tel.
Wagner, Mrs. Emma (wid) 2 ch O H&L 1031 Franklin Ave gres.
Wagner, Mrs. Eva (wid) O H&L 531 Cherry St oos.
Wagner, Frank (Rosa) 2 ch O H&L 909 Franklin Ave gsms.
Wagner, Leo. (Anna) 3 ch baked goods O H&L 309 Willow St gnys.
Waldron, Ida E. 126 N Mantua St megs.
Walls, W. A. superintendent Kent Public Schools T H&L 330 W Main St Ind tel.
Walshons, Mary E. ess.
Ward, Anna J. ggos.
Ward, H. J. (Sarah A.) laborer T H&L 725 Stow St.
Waring, Lizzie gmbs.
Waring, J. R. (Fannie) railroadman T H&L 238 N Water St Ind tel.
Wark, Stephen R R trainmen O H&L 318 E Main St eaas.
Warth, Arlie machinist 426 E Main St Ind tel.
Warth, John, Sr. (Flora) 2 ch cigar mkr O H&L 426 E Main St Ind tel gyns.
Warth, John, Jr. operator 426 E Main St Ind tel.
Warth, Mercedes operator 426 E Main St Ind tel.
Watrous, F. C. gas.
Watrous, Mary gmys.
Watrous, Richard 1012 Morris St mrs.
Watson, Addie gsos
Watson, Mrs. Lucinda (wid) O H&L 234 Lake St gres.
Wearing, Mrs. Lizzie (wid) 300 Lake St.
Weaver, Adam 622 Morris St. gggs.
Weaver, Al (Jennie) 3 ch carpenter O H&L 129 E Mill St Ind tel rams.
Weaver, Charlotte ons.
Weaver, Frank (Freida) 1 ch miller T H&L 714 Stow Ind tel.
Webb, Frank (Margaret) 1 ch railroadman T H&L 124 Crain Ave.
Weber, Fred mas.
Weber, George (Ida) 2 ch carpenter O H&L 1209 Franklin Ave bas.
Weber, Sadie J. gaes.
Wegman, L. R. 201 E Summit St gbos.
Wehl, Geo. (Mable) 3 ch flour packer T H&L 175 E Main St.
Wehl, Michael teamster O H&L 411 Harris St Ind tel bgs.
Welch, Walter (Jennie) 1 ch switchman TH&L 430 Cuyahoga St Ind tel.
Weldy, Huldah J. ggms.
Wells, Lyman (Effie) 4 ch foreman Williams Bros. Mill O H&L 419 Fairchild Ave gyos.
Wells, Ellen mmss.
Wells, Fannie E. ryms.
Wells, J. A. 144 N Mantua St ggra.
Wells, Mary J. eoos.
Wendell, Chas. D. gmos.
Wesley, Mrs. Chas. 525 Park ba.
Wetmore, L. A. bbs.
Wetmore, M. E. oos.
Whissell, Bennett gsbs.
Whitaker, Carl (Edna) teamster T H&L 503 Stow St.
Whitcomb, Isaac ees.
Whitcomb, Isabella ees.
Whitcomb, Nellie H. gebs.
White, Mrs. C. (wid) T H&L 326 De Peyster St Ind tel.
White, Chas. (Clara) 9 ch T H&L 217 Harris St Ind tel.
White, Edmund gmgs.
White, Mr. E. B. (Catharine) 5 ch decorator T H&L 203 S Pearl St.
White, Eliza J. rbns.
White, Florence J. ens.
White, F. R. gsos.
White, Geo. (Bertha G.) brakeman 419 Rockwell St.
White, Howard painter O H&L 1015 S Water St yys.
White, Peter 623 S Water St es.
White, Mrs. Sarah 2 ch O H&L 419 Rockwell St.
White, S. P. (Dora) T H&L 623 S Water St.
Whitney, F. L. (Alice) laborer O H&L 535 Fairchild Ave Ind tel.

WHYTE, ALEX (Albena) custodian K S N T H&L 533 E Summit St Ind tel rgs.
Widdecomb, E. J. 136 N Water St gss.
WIDDECOMBE, R. (Elizabeth) carpenter O H&L 956 Stow St Ind tel amea.
Wiedeman, Elizabeth 1002 S Water St.
WILCOX, A. H. (Lena) carpenter O H&L 219 Willow St Ind tel egaa.
Wilcox, M. D. 1 ch O H&L 1203 Franklin Ave bgs.
Wilkin, J. C. (Lucinda) 1 ch agent O H&L 954 W Main St Ind tel ggns.
Williams, Chas. A. eoaos.
Williams, Ed. D. (Minnie) asst. superintendent of Kent Erie Shops T H&L 326 W Main St Ind tel.
Williams, E. J. 326 W. Main St na.
Williams, Fred. (Irene) post office clerk O H&L 511 E Main St Ind tel.
WILLIAMS, JAMES (Grace L.) merchant O H&L 328 E Summit St Ind tel rmna.
Williams, Jennie 125 E Erie St Ind tel.
Williams, Mrs. Margaret O H&L 125 E Erie St Ind tel. gsas.
Williams, Mary 127 Chestnut St Ind tel.
Williams, Mrs. Mary (wid) T H&L 116 E Erie St.
Williams, Richard F. (Ada) 1 ch chauffeur T H&L 525 Park Ave Ind tel gss.
Williard, Frank (Stasie) 1 ch barber O H&L 246 Lake St.
Williard, Fred. (Bertha) barber O H&L 246 Lake St Ind tel erba.
Williard, Harry clerk 147 Franklin Ave.
Williard, Lewis C. mmss.
Williard, Myrtie E. (wid) 2 ch clerk 503 E Main St Ind tel esys.
Williard, Perry (Mary) retired milk dealer O H&L 503 E Main St Ind tel.
Williard, Susan E. (wid) hotel O block 147 Franklin Ave Ind tel megs.
Willie, John (Cora) 2 ch railroadman T H&L 810 Franklin Ave.
Wilson, E. E. (Mary) carpenter T H&L 207 Crain Ave.
Wilt, Lucian egms.
WILT, L. A. (Grace) 4 ch coal dealer O H&L 115 Lake St Ind tel mres. See adv.
Wilt, M. H. gas.
Wilt, W. W. (Elva) 4 ch carpenter O H&L 503 Cuyahoga St gggs.
WINAINS, W. J. 2 ch restaurant 608 N Water St. See adv.
Winchel, Edith 216 W Elm St.
Winchel, G. C. (Lena) 1 ch telegraph operator T H&L 303 Chestnut St Ind tel ggs.
Winter, Richard (Jennie) 3 ch fireman T H&L 113 Brady St Ind tel.
Wise, C. A. (Mary) 2 ch carpenter T H&L 531 Stow St.
Wise, George carpenter O H&L 122 W Oak St Ind tel.
WISE, GEO C. (Anna) livery O H&L 114 Columbus Ind tel msns.
Wise, J. A. (Frona) 4 ch carpenter O H&L 517 Cuyahoga St Ind tel ggss.
Wishart, Beatrice R. 419 Rockwell St.
Wolcott, A. L. (Estella) 3 ch machinist T H&L 224 W Oak St Ind tel.
WOLCOTT, D. B. (Daisy L.) 3 ch atty & fire insurance agt 450 W Main St Ind tel. See adv.
Wolf, George car inspector O H&L 410 Stow St Ind tel gbos.
WONSETTLER, C. B. (Kate) carriage and wagon repairing O H&L 518 Rockwell St Ind tel. See adv.
WOODARD, C. H. (Margaret) tinner O H&L 146 Crain Ave Ind tel rss. See adv.
Woodard, C. R. (Elizabeth) 2 ch farmer O 60a 5h 20c 614 Fairchild Ave Ind tel gerea.
Woodard, Eva M. 1007 Fairchild Ave gsas.
Woodard, Flora gyos.
Woodard, Mrs. Frank O H&L 425 Stinaff St.
WOODARD, GEO. R. (Susie) 3 ch farmer T 80a 5h 15c 543 Fairchild Ave Ind tel.
Woodard, Mort (Eva) engineer O H&L 1007 Franklin Ave Ind tel.
Woodruff, L. J. (Ida) T H&L 535 N Water St.
WOODWARD, J. G. (Jeannette G.) 2 ch coal O H&L 237 E Main St Ind tel moss.
Woodworth, Mrs. Anna (wid) 1 ch 551 E Summit St Ind tel gmss.
Wooster, Mrs. C. (wid) 4 ch T H&L 327 Franklin Ave Ind tel.
Wright, H. J. (Blanche) cattle dealer OH&L 905 Stow St Ind tel grrya.
Wurster, Mrs. L. Franklin Ave as.
Wymer, Cora I. mas.
Wymer, Mary (wid) 429 Harris St ees.
Wymer, O. N. (Isabella) 2 ch mason O H&L 429 Harris St ggs.
Yahrling, Louvena regs.
Young, Fred C. switchman 113 E Summit St Ind tel.
YOUNG, HARRY A. (Mary) 2 ch carpenter T H&L 227 S Prospect St Ind tel gebs.
Young, H. B. trainman T H&L 220 Chestnut St.

Young, Jason (Lizzie) carpenter T H&L 202 Lake St gss.
Young, Jennie oos.
Young, Mrs. Mamie (wid) 2 ch T H&L 601 Franklin Ave eons.
YOUNG, O. H. (Mary) 2 ch farmer T 60a 614 Fairchild Ave Ind tel ygs.
Young, S. C. (Elizabeth) 5 ch fireman T H&L 113 E Summit St Ind tel.
Young, Sarah L. clerk 113 E Summit St.
Youngman, Forest D. (Ella) brick mason contractor O H&L 122 N Prospect St Ind tel mrsa.
Zeeb, Mary gmos.
Zeeb, Wm. 312 Oak St.
Zelnar, Geo. (Mary) T H&L 233 S Water St Ind tel.
Zilck, Mrs. Fred O H&L 427 Stow St Ind tel gges.
Zilck, Wm. painter T H&L 427 Stow St Ind tel.
Zingler, W. R. (Josephine) 2 ch traveling salesman T H&L 410 Stow St Ind tel.
Zinn, Amil R. bgs.
Zinn, G. B. (Annie) jewelry O H&L 515 Cherry St.
Zinn, J. Bartlett ggs.
Zoldak, Geo. bes.
Zoldak, John Harris St yrs.
Zolton, Barbara nbs.
Zelton, Geo. Vine St ggas.

Bird's-eye View Mantua Center, O.

PORTAGE COUNTY DIRECTORY

ABBREVIATIONS.—a, means acres; bds., boards; B tel., Bell telephone; 4 ch., 4 children; H&L, house and lot; Bir. 10, Birmingham Township Road No. 10; O., owns; R1, Rural Route No. 1; ret., retired; T., tenant; 4h., 4 horses; 2c., 2 cattle.

(The abbreviations used for the Townships of Portage County are as follows:—

Atwater, Atw.	Edinburg, Edin.	Nelson, Nel.	Rootstown, Root.
Aurora, Aur.	Franklin, Fran.	Palmyra, Palm.	Shalersville, Sha.
Brimfield, Brim.	Freedom, Free.	Paris, Par.	Streetsboro, Str.
Charlestown, Chas.	Hiram, Hir.	Randolph, Ran.	Suffield, Suf.
Deerfield, Deer.	Mantua, Man.	Ravenna, Rav.	Windham, Win.

Names in CAPITALS are those of Farm Journal subscribers—always the most intelligent and progressive people in any county. No Tumbledowns, for no farmer can keep on reading the F. J. and being a Tumbledown, too. Many have tried, but all have to quit one or the other.

Abbott, Bros. farmers O 204a 9h 21c R30 Mantua Hir 6 Ind tel.

Abbott, A. L. R30 Mantua Hir nga.

Abbott, B. E. R30 Mantua Hir aaa.

Abbott, Harry R30 Mantua Hir yma.

Abbott, Homer Mantua Hir moea.

Abbott, H. F. R30 Mantua Hir ggga.

Abbott, John Garrettsville Nel nbs.

Abbott, J. G. R25 Garrettsville Nel gs.

Abel, Bertha Mantua aass.

Abel, Wm. Cleveland Man eams.

Aberegy, Otto R18 New Milford Palm eass.

Abersold, Henry E. R29 Mantua Sha ryes.

Abram, Russell H. laborer R25 Garrettsville Win 8 Ind tel.

Aberegy, Otto R18 New Milford Palm mer O 64a 2h 24c R12 Atwater Ran 1 enss.

Ackerman, Julius Garrettsville Nel gmms.

Ackley, Carl Garrettsville rba.

Ackley, John R30 Mantua rss.

Adair, Chas. (Bertha) farmer T 130a 6h 15c R3 Ravenna Root 36 gaas.

Adams, A. A. (Lena) 1 ch carpenter R26 Garrettsville Nel 9 Ind tel gos.

Adams, Belle L. Kent Fran ea.

ADAMS, C. H. (Maude) auto fire repairing & vulcanizing T H&L Prospect St Mantua Man Ind gba.

Adams, E. J. (Zelma) 5 ch farmer T 211a 6h 6c R16 Deerfield Deer 59 mrs.

ADAMS, FRANK (Ella) 1 ch laborer T H&L R2 Newton Falls Par 36.

ADAMS, F. H. (Isodene) 1 ch farmer 42a 4h 5c R26 Garrettsville Nel 9 Ind tel.

Adams, Harriett A. Garrettsville Nel ryya.

ADAMS, JOHN 1 ch ret O 60a 1h R2 Newton Falls Par 36.

ADAMS, JOHN C. (Ella B.) 1 ch farmer O 100a 3h 7c R27 Garrettsville Nel 1 emma.

Adams, J. G. R9 Kent Brim anss.

Adams, Lucy E. R18 New Mulford Edin gms.

Adams, Mrs. Mary (wid) 5 ch T H&L High St Mantua Ind tel.

Adams, M. D. Hiram gbs.

Adams, M. I. R26 Garrettsville Nel eas.

Adams, Mary M. Mantua rnas.

Adams, Thomas J. (Matilda) 4 ch farmer T 60a 2h 1c R2 Newton Falls Par 36 emgs.

Adelman, Geo. (Mary) 7 ch farmer O 49a 4h 7c R11 Suffield Ran 7 rrba.

Adelman, John (Katherine) ret O H&L 1h Randolph 50 Ind tel ebbs.
Adelman, Wm. ret farmer O 20a Randolph Ran 32 gges.
Admire, E. E. Aurora gens.
Adolph, Adam (Maggie) 3 ch ret farmer O 6a 1h 1c R11 Suffield 75 eess.
Adolph, George A. (Ida) 3 ch farmer 90a 3h 9c R11 Suffield 55 gsss.
ADOLPH, JOSEPH L. (Nellie) 4 ch farmer O 72a 2h 7c R11 Suffield Ran 8 gnna.
Aeschbacher, Sophia Deerfield msos.
Agler, W. E. bank cashier O H&L Garrettsville Ind tel.
AHRENS, ALBERT (Fredericka) 6 ch farmer O 71a 2h 7c R32 Mantua Sha 22 Ind tel mras.
AHRENS, CARL (Emma) 2 ch farmer T 160a 3h 10c R32 Mantua Sha 35 Ind tel mya.
AHRENS, H. C. (Blanche) 1 ch farmer O 44a 3h 6c R32 Mantua Sha 22 Ind tel esrs.
Ahrens, O. H. R5 Ravenna Sha gs.
Aiken, W. H. H. (Hattie) 2 ch farmer O 56a 1h 2c New Milford Root 62 nnea.
Ailes, M. D. Garrettsville yys.
Ake, Geo. farmer R19 Tallmadge Brim 9.
Ake, Isaac R9 Kent Brim mnna.
Ake, T. W. (Katie) 6 ch farmer O 72a 3h 11c R19 Tallmadge Brim 9 nss.
Ake, Lloyd farmer R19 Tallmadge Brim 9 ega.
Ake, Ralph E. Tallmadge Brim eas.
Aken, John R5 Ravenna Sha rras.
Aken, John K. (Leatha M.) 2 ch farmer O 84a 2h 2c R5 Ravenna Sha 24 ebs.
Albaugh, W. L. R26 Garrettsville Nel embs.
ALBRIGHT, ETTA dressmaking O H&L R1 Ravenna Sha 56 Ind tel.
Albright, George carpenter O H&L Main St Mantua nbss.
Albright, Henrietta M. R1 Ravenna Sha ros.
Alcorn, Flora K. R1 Ravenna Chas gos.
Alden, E. H. (Mercey) 1 ch farmer O 2a S Main St Hiram 34 Ind tel gyss.
ALDEN, H. W. (Mary) farmer O 40a 3h 3c R27 Garrettsville Hir 47 Ind tel mga.
Alden, M. H. Hiram ass.
Alderman, Eva L. Garrettsville gsrs.
Aldrich, Dr. W. H. (Helen H.) 3 ch doctor O 7a 1h 1c Aurora Station Aur 36 Ind tel nas.
Alexander, Mrs. David (wid) 2 ch ret O H&L North Main St Mantua.
Alexander, E. R. (Ida B.) farmer O 94a 4h 10c R12 Atwater Ran 30 rbsa.
Alexander, John Wayland Chas ba.
Alexander, Margaret Mantua grss.
ALEXANDER, MARION A. (Ethel) 1 ch Ford salesman O H&L Randolph 51 Ind tel ggaa. See adv.
Alford, Arthur M. farmer O 38a 1h R25 Garrettsville Win 32 Ind tel.
Alford, Catherine Garrettsville Win mmes.
Alford, D. M. Windham egys.
Alford, Elijah Windham abns.
ALFORD, MRS. H. J. (Amy) florist O 67a 1h 1c R25 Garrettsville Win 32 Ind tel roa.
Alford, Libbie B. Garrettsville enss.
ALFORD, THURMAN N. (Rose) painter & paperhanger O H&L North Main St Mantua Ind tel gbs.
Alger, Aurilla A. R26 Garrettsville Nel nss.
Alger, Burrell (Elsie) 1 ch farmer T 120a 2h 10c R30 Mantua 68.
Alger, C. E. R33 Aurora Man gas.
ALGER, D. H. (Vernie) 1 ch farmer O 90a 4h 30c R31 Mantua 42 Ind tel eans.
ALGER, DONALD M. farmer O 135a 4h 22c R31 Mantua 23 byss.
Alger, James R31 Mantua nrs.
Alger, Mary R31 Mantua boma.
Alger, S. M. R26 Garrettsville Nel geea.
ALGER, WILLIAM B. (Anna) 5 ch farmer T 201a 2h 25c R30 Mantua Ind tel gnrs.
Agler, W. E. Garrettsville mnga.
Allen, Amelia P. Garrettsville Nel rnas.
Allen, Bemani ret O H&L Star Route Atwater Ran 20 ers.
Allen, C. D. Garrettsville gobs.
Allen, C. L. Diamond Palm grs.
ALLEN, C. W. (Ethel) 3 ch farmer T 116a 2h 14c R24 Windham 46 Ind tel oms.
Allen, D. C. ret T H&L Randolph 51.
Allen, Frank laborer R24 Windham 42.
ALLEN, FRANK H. (Susie) farmer O 17a 2h 1c R13 Atwater Ran 47 eea.
Allen, F. L. Kent Fran nma.
ALLEN, G. L. (Mary) 2 ch tile kiln fireman O H&L Diamond Palm 55 gba.
Allen, George W. Mantua eos.
Allen, Henry Kent Fran eaea.
Allen, H. O. Garrettsville Nel eons.
Allen, J. W. Hiram eybs.
Allen, Le Roy (Abbey) mason O 10a R2 Ravenna Edin 4 Ind tel eons.
Allen, Luther G. Newton Falls Par eams.
Allen, L. L. (Cora) 1 ch N Y C R R Co agent and operator T Lloyd Palm 44 Ind tel.
Allen, Monroe R13 Atwater Ran gsa.

Allen, Mary E. (wid) retired O 40a 1h 3c R13 Atwater Ran 49 Ind tel.
Allen, N. B. Windham mnss.
Allen, M. J. Randolph gegs.
Allen, Susie Randolph gebs.
Allen, T. L. Kent Brim agys.
ALLEN, W. B. (Ethel) 1 ch farmer T 40a 4h 4c R13 Atwater Ran 49 Ind tel mra.
Allman, Chas. R6 Kent Str eegs.
Allman, C. E. farmer 5h 14c R6 Kent Str 32 ggss.
Allman, Carrie M. R6 Kent Str 32 engs.
Allman, John Henry R6 Kent Str egya.
Allman, Mary L. (wid) farming O 245a R6 Kent Str 32 ryss.
ALLYN, H. O. (Jeane) farmer O 62½a 2h 1c R27 Garrettsville Nel 1 eera.
ALLYN, J. EVEREST farmer O 150a 3h 21c R28 Hiram Hir 30 Ind tel.
Allyn, Watson Hiram emsa.
Alonzo, M. R1 Ravenna Chas mnes.
Alvord, Rose Mantua bes.
AMBROSE, WM. J. (Mary L.) 3 ch farmer T H&L R7 Hudson Str 6.
Ames, F. H. (Bertha) 3 ch farmer O 164a 3h R33 Aurora Man 3.
Amick, George (Mary) 2 ch farmer O H&L and 37a 2h 2c Rootstown 27 mabs.
Amick, John (Maggie) 4 ch farmer O 48a 2h 3c R11 Suffield 61 ryys.
Amick, Lawrence (Catharine) 2 ch farmer and trucker O 30a 2h 1c R11 Suffield 57 grns.
Amy, C. S. auto repairer O H&L Garrettsville Ind tel rss.
Andea, Barnhart Suffield Ran gbns.
Anderson, Carl carpenter bds R23 Windham Free 44.
ANDERSON, C. R. (Hazel) farmer T 50a 2h 2c R13 Atwater Ran 45.
ANDERSON, GEO. (Hannah E.) 4 ch mgr Y M C A farm T 40a 2h Aurora 26 Ind tel.
ANDERSON, GEORGE J. (Mary) farmer O 103a 2h 14c R15 Deerfield Atw 32.
Anderson, J. R. (Jennie) 4 ch mason T 1a R5 Ravenna 40.
Anderson, J. W. R31 Mantua grns.
Anderson, Lenora R1 Ravenna Chas eas.
ANDERSON, M. (Annetta) 2 ch farmer O 67a 3h 20c R7 Kent Fran 4 Ind tel nyns.
ANDERSON, R. W. (Carrie) 6 ch farmer O 42a 3r 7c R13 Atwater Ran 45 gbba.
Anderson, T. J. (Grace) 3 ch farmer O 100a 2h 10c R13 Atwater Ran 44 rbrs.
Andes, Barney farmer O 22a R11 Suffield Ran 8.
Andes, Joseph Suffield oea.
Andes, Peter J. Suffield gbgs.
Andrews, Mrs. Corintha (wid) 2 ch retired O H&L East High St Mantua gegs.
Andrews, Cliff Garrettsville gs.
Andrews, C. J. (wid) 1 ch farmer O 60a 2h 1c Rootstown 39 bmys.
Andrews, Fannie Rootstown yrs.
Andrews, Geo. W. R18 New Milford Edin agbs.
ANDREWS, MRS. HATTIE Box 8 Mantua Root egss.
Andrews, O. Hiram eas.
Andrews, O. C. (Fannie) 3 ch O H&L Rootstown 27.
Andrews, W. J. 3 ch R7 Hudson Str 6.
Andrie, Adam (Malora) 1 ch farmer O 66a 3h 6c R14 Atwater 36 Bell tel evos.
Andrie, C. J. (Elsie) 4 ch farmer T 45a 2h 5c R14 Atwater 37 eys.
ANDRIE, FRED. (A. A.) farmer O 45a 1h 4c R14 Atwater 37 Bell tel rgoa.
Angel, A. C. (Bessie) 1 ch farmer T 67a 2h 8c R24 Windham 30 Ind tel ggea.
Angel, Clifford (Lulu B.) 1 ch farmer O 66a R24 Windham 48.
Angel, Clara B. Garrettsville Nel gses.
Angel, Jason (Saphronia) retired O 67a R24 Windham 30 Ind tel mees.
ANGEL, JERRY Garrettsville gmsa.
Angel, Wilson farmer O 150a 2h 12c R24 Windham 30 nyaa.
Angelo, Martin D. Mantua rgs.
ANSPAUGH, JOHN R5 Ravenna Sha ess.
Anspaugh, Nettie R1 Ravenna Sha rnss.
Anthony, Geo Garrettsville coas.
APPLEBY, JAMES (Bertha) 3 ch farmer T H&L Atwater 26.
Arbuthnot, Geo. Garrettsville gs.
Archibald, Andrew (Grace) 1 ch miner T H&L Deerfield 27 eba.
Archibold, James (Anna) 3 ch miner T H&L Deerfield 27 maa.
Archibald, Wm. Deerfield gga.
Ardist, Tony Mantua ams.
AREHART, CHAS. (Addie) 2 ch farmer O 78a 3h 3c R10 Mogadore Suf 8 rona.
AREHART, H. H. (Ada F.) gardener O 14a 1h 1c R10 Mogadore Suf 9 gess.
Arehart, John (Mary Ann) 2 ch retired farmer O 61a 1h 1c R10 Magadore Suf 7 aera.
Arehart, Lena R17 New Milford Ran ess.

ARMITAGE, C. B. (Rachel) 3 ch farmer O 30a 3h 6c R13 Atwater Root 44 eoma.
Armstrong, Fredk. (Josephine) 1 ch farmer T R31 Mantua 36.
Armstrong, John Ravenna yas.
Armstrong John A. (Sarah C.) farmer O 25a 1h 2c R25 Garrettsville Nel 61 Ind tel grga.
ARMSTRONG, WM. (Mary) 4 ch miller O H&L Atwater 26 Bell tel gbms.
Armstrong, W. H. (Fracie) 1 ch farmer O 23a 2h 5c R1 Ravenna 51 gmgs.
Arnett, C. A. (Bertha) 3 ch farmer O 46a 2h 5c R18 New Milford Root 47 msa.
Arnett, C. N. (Jessie B.) 6 ch farmer O 106a 4h 10c R22 Freedom Station Chas 27 myas.
Arnett, G. E. farmer R1 Ravenna Sha 49 emna.
Arnett, Mary A. (wid) 3 ch O 82a 4h 4c R1 Ravenna Sha 49 gbys.
Arnett, S. E. farmer R1 Ravenna Sha.
Arnold, N. H. (Viola) 5 ch farmer O 142a 5h 6c R18 New Milford Root 62 Ind tel oaes.
Arthurholt, C. S. carpenter O H&L Garrettsville Ind tel as.
Arthurholt, Julia E. Garrettsville gbbs.
Artz, G. L. (Ethel F.) operator T H&L R21 Wayland Chas 17.
Artz, O. J. Wayland Par as.
Aschanhort, Mrs. Ellen (wid) 1 ch farmer O 73a 3h 2c R13 Atwater Ran 45.
ASCHANHORT, J. D. R13 Atwater eees.
Aschbacker, Fred (Soffia) farmer O 90a 2h 8c R16 Deerfield 9 Ind tel.
Ashald, Caroline Garrettsville gras.
Ashbolt, Sadie Deerfield gsbs.
Ashenhart, Rosetta Ravenna yes.
Atchinson, Elizabeth Suffield es.
Atchinson, R. L. Suffield gsbs.
Atherton, Albert R26 Garrettsville Nel moa.
Atwood, Burleigh C. (Margaret) storekeeper on Summit Co side O H&L Mogadore Suf 13 aebs.
ATWOOD, H. A. R30 Mantua.
Auman, Henry Mantua Free ebma.
Austin, Aaron Randolph grms.
AUSTIN, A. H. (Iva L.) gladioli grower Elm Hill Farm O 104a 3h 3c R21 Wayland Chas 31 Ind tel gsss.
AUSTIN, DAVID F. (Eunice) 4 ch ret farmer O 82a 1h 1c R2 Hartville Ran 60 B tel anas.
Austin, Mrs. Emma (wid) R21 Wayland Chas 30 Ind tel.
Austin, Mont. laborer T H&L 1h R2 Hartville Ran 65.
Averegg, Otto (Emma) 5 ch farmer O 170a 5h 14c R15 Deerfield Palm 18 Ind tel.
Avery, J. H. carpenter O 85a 3h R33 Aurora Station Aur 43 Ind tel meas.
Ayers, Ida D. Garrettsville rgss.
Ayers, W. H. druggist O H&L North Ave Garrettsville Ind tel agra.
Babb, Arthur 2 ch carpenter O H&L 1h R22 Freedom Station Chas 25 rga.
Babb, A. M. R1 Ravenna Chas gs.
BABB, R. L. (Margaret) 1 ch blacksmith O 1h Rootstown 36 Ind tel gas.
Babb, Samuel Freedom Station Free eoa.
Babb, W. A. Freedom Station Chas aoa.
Babcock, Albert Ravenna Rootstown nbss.
BABCOCK, E. G. (Emma M.) 2 ch farmer & atty-at-law O 59a 4h 4c R3 Ravenna Root 32 Ind tel abra.
Babcock, Luthera Ravenna nrs.
Babcock, L. D. (Jennie) 3 ch farmer T 126a 5h 23c R7 Kent Fran 9 Ind tel.
Bacon, Geo. G. Mantua Hir aea.
Bacon, H. G. (Elizabeth) farmer O 73a 2h 3c R19 Diamond Palm 37 Ind tel rgns.
Bacon, Mary C. ret O 97a R19 Diamond Palmyra 37 Ind tel ees.
Bacon, W. D. (Ella V.) 1 ch farmer O 70a 4h 5c R3 Ravenna Edin 4 Ind tel mgya.
Bacon, W. L. farmer T 75a 3h 7c R18 New Milford Edin 43.
Bacon, W. T. (Alma L.) 6 ch farmer ret O 75a 2h R18 New Milford Edin 43 maya.
Baer, Mrs. Emma 8 ch O H&L Randolph 31 nms.
Baer, G. W. Ravenna.
Baer, J. A. Hiram gss.
Baight, Almon R1 Ravenna Chas gres.
Bailey, Mrs. E. B. R3 Ravenna Root rnos.
Bailey, Mary A. Suffield gnrs.
Bailey, Nora L. Garrettsville rmas.
Bair, Jacob Suffield bnya.
Bair, J. L. (Ellen) 6 ch farmer O 80a 3h 12c R11 Suffield 61.
Bair, Marion Suffield ras.
Baird, Elizabeth (wid) 6 ch R9 Kent Brim 7.
BAIRD, JOSEPH (Eliza M.) 1 ch farmer O H&L & 50a 3h 12c Main St Mantua Ind tel roms.
Baird, J. A. R31 Mantua eess.
Baird, Michael (Alice) miner T H&L R16 Deerfield 55 gs.
Baith, Almon D. Atwater gaoa.

Baith, Wm. Atwater esss.
Baker, A. (Florence A.) ret O H&L 1h Freedom Station Chas 23 Ind tel.
Baker, Chas. farmer R24 Windham 6.
Baker, C. Garrettsville rs.
Baker, C. A. (Giralda) farmer T 240 R29 Mantua Free Ind tel.
Baker, Chas. J. Windham ers.
Baker, C. W. tel operator & agt Suffield 36.
Baker, Emerson Windham emba.
Baker, Edith L. Hiram ggys.
Baker, F. W. (Blanche) 1 ch farmer O 60a 5h 2c R2 Ravenna Chas. 15 emba.
Baker, Gordon (Elizabeth) farmer O 15a R2 Ravenna 27 yns.
Baker, Guy (Lavern) Erie R R foreman O H&L 1h Freedom Station Free 40 Ind tel mbs.
Baker, Geo. E. (Amelia E.) 4 ch farmer T 160a 8h 30c R22 Freedom Station Chas 29.
Baker, Geo. E. Windham goss.
Baker, H. M. (Elizabeth) 5 ch laborer T H&L R3 Ravenna 26.
Baker, John R28 Mantua gas.
Baker, L. E. (Meda) farmer T H&L 1h R23 Windham Ind tel ngs.
Baker, L. I. Garrettsville ys.
Baker, Patrick (Johanna) 1 ch farmer O 25a 3h 3c R2 Windham 60 gsgs.
Baker, R. E. Garrettsville rss.
Baker, R. P. (Sylva) 3 ch farmer O H&L R24 Windham 61.
Baker, W. C. (L. M.) 4 ch farmer O 50a 3h 5c R12 Atwater 19 B tel eora.
Baldinger, Phillip Mantua ess.
Baldwin, A. G. (Cora) 6 ch farmer O 46a 2h 3c R18 New Milford Root 63 rega.
Baldwin, Ada H. Windham gms.
Baldwin, A. M. Atwater esrs.
Baldwin, Mrs. Estella (wid) 2 ch R1 Ravenna Chas 20.
Baldwin, Emily C. bookkeeping O H&L Windham Ind tel rga.
Baldwin, Fremont D. farmer O 19a 1h R14 Atwater 37 ros.
Baldwin, G. A. (Julia) farmer O 28a 1h 4c R24 Windham egrs.
Baldwin, Harry R25 Garrettsville Nel gas.
Baldwin, Mrs. H. 4 ch O H&L Aurora 25 Ind tel gass.
Baldwin, Harvey Aurora grgs.
Baldwin, John (Chloe) 6 ch electrician O 52a 1h 1c R18 New Milford Root 47.
Baldwin, Jennie A. Garrettsville Nel rmea.
Baldwin, Julia B. Windham guys.
Baldwin, J. C. R1 Ravenna Chas rona
Baldwin, John M. R18 New Milford Root emas.
Baldwin, L. D. Windham esss.
Baldwin, Lavina M. (wid) T H&L R13 Atwater 5 rres.
Baldwin, Leon P. (Alice) 1 ch farmer O 104a 3h 7c R1 Ravenna Chas 20 rya.
Baldwin, Melvin (Mellie) 2 ch farmer O 103a 5h 14c R13 Atwater 4.
Baldwin, M. Ravenna eegs.
Baldwin, R. (Maggie) 3 ch farmer O 65a R4 Ravenna 18.
Baldwin, R. E. (Clara A.) 1 ch school teacher O H&L Windham .
Baldwin, R. F. Ravenna eegs.
Baldwin, W. G. Windham gmms.
Baleky, H. E. (Anna B.) 1 ch farmer T 105a 5h 3c R14 Atwater 25.
Ball, A. C. Kent Fran gyms.
Ball, Charles ret Windham mes.
Ball, Eliza C. Kent Fran grna.
Ball, Fay F. (Ella) 2 ch farmer T 168a 5h 12c R23 Windham 23 Ind tel boa.
Ball, Lee (Maud) 6 ch farmer T 100a 4h 10c R24 Windham 62 Ind tel bga.
Ballentine, Daniel Diamond Palm nma.
Balmat, E. V. R18 New Milford Root esaa.
Balmat, F. L. 4 ch farmer T 36a 3h 5c R18 New Milford Root 64.
Balmer, Myra C. R4 Hudson Str 17 Ind tel rbss.
Balo Joseph (Cathryne) 3 ch farmer O 52a 4h 3c R18 New Milford Root 49 rnoa.
Balser Philip O 1a R4 Ravenna 14 aas.
Bancroft, Allen R26 Garrettsville Nel rass.
Bancroft, Colman Hiram rnga.
Bancroft, Clarence B. R26 Garrettsville Nel bmns.
Bancroft, C. H. R26 Garrettsville.
Bancroft, E. G. Garrettsville Nel mags.
Bancroft, E. H. (Cora) farmer O 68a 2h 6c R25 Garrettsville Nel 54 rrms.
Bancroft, Fannie Garrettsville Nel gmga.
Bancroft, G. H. R26 Garrettsville Nel gngs.
Bancroft, Henry T. (Laura F.) 1 ch farmer O 180a 4h 20c R32 Mantua 16 Ind tel ybbs.
Bancroft, Mary E. Garrettsville Nel gees.
Bancroft, Newton Garrettsville Nel anoa.
Bancroft, O. L. Garrettsville Nel nrea.
Bankson, Mrs. Lizzie 1 ch O H&L R4 Ravenna Franklin 50.
Barb, Geo. W. Garrettsville guss.
Barb, Hattie Garrettsville gss.
Barber, David W. (Anna) 5 ch farmer T 87a 4h 6c R9 Kent Brim 16 Ind tel ans.

Barber, Lucy L. Garrettsville mmss.
Barber, Monta L. Wayland aoos.
Barclay, C. D. R18 New Milford Edin mss.
Barclay, G. D. (Martha C.) 2 ch O H&L R18 New Milford Edin 33 Ind tel agas.
Barclay, J. R. (Anna) 2 ch farmer O 80a 2h 6c R21 Wayland Chas 17 egss.
Barclay, Lester Hiram gs.
Barclay, R. J. (Mary) 2 ch farmer T 73 2h 5c R2 Ravenna Edin 19 Ind tel gns.
Bard, Cora M. East Akron Brim nas.
Bard, Frederick P. (Jennie) ret O H&L Maple Ave Mantua Ind tel aabs.
Bard, G. W. (Eliza) 5 ch painter O 3a R8 Kent Brim 31 Ind tel nea.
Barholt, Edwin F. (Bertha) 6 ch farmer O 10a 1c R28 Hiram 21 gbea.
Barholt, Harvey R. (Bessie) 3 ch farmer O 56½a 3h 2c R28 Hiram Hir 22 Ind tel.
Bark, George barber O H&L Water St Garrettsville Ind tel.
Barker, Clarence (Phoebe) 2 ch farmer O 89a 5h 10c R14 Atwater Edin 14 mrba.
Barker, George (Cora M.) 1 ch farmer O 36a 2h 5c R31 Mantua 33 Ind tel gyas.
Barnaby, H. L. (Emma) 4 ch sawmill man O 4½a 1h 1c Randolph 33 Ind tel gggrs.
Barnaby, Leander (Rachel) ret O H&L Atwater 26 B tel ogaeg.
Barnard, A. E. (Rose) 2 ch carpenter H&L 7a 1h R2 Ravenna Edin 4 Ind tel grra.
Barnard, E. P. (Nancy) 3 ch farmer O 47a 1h 2c R17 New Milford Root 37 rsgs.
Barnard, F. R. (Jennie) 7 ch carpenter O H&L R2 Ravenna Edin 18 nra.
Barnard, J. B. Garrettsville es.
Barnard, Philinda Garrettsville eoss.
Barnes, C. R. Suffield geba.
Barnes, E. N. (Elizabeth) 1 ch farmer O 115a 2h 4c R22 Freedom Station Chas 24 Ind tel bgsa.
Barnes, Fred (Lillian M.) 1 ch farmer O 43a 2h 6c R19 Diamond Palm 33 Ind tel goba.
Barnes, F. C. 1 ch farmer O 80a 2h 5c Freedom Station Chas 23 myms.
Barnes, James (Elizabeth A.) 1 ch farmer O 14a 2h 1c R18 New Milford Edin Edin 34 reys.
Barnes, N. M. Garrettsville gyga.
Barnes, O. L. grain dealer Mantua. See adv.
Barnes, Thos. Deerfield nsa.
Barnum, F. E. (Harriet M.) farmer O 27a 2h 3c R26 Garrettsville Nel 31 Ind tel gbbs.
Barr, J. W. nurse T H&L 1h R14 Atwater 40 mga.
Barrett, Edw. E. Atwater rgms.
Barrett, Ford clerk Ravenna 32 Ind tel.
Barrett, L. P. (Katherine) 3 ch salesman O 4a Ravenna 32 Ind tel arms.
Barrett, Michael laborer T H&L R21 Wayland Par 9 Ind tel.
Barrett, Mrs. Minerva 2 ch Granga Lake Aur 1 Ind tel.
Barrett, R. B. (Ada) 1 ch agt & post master O H&L Granga Lake Aur 1 Ind tel.
Barrett, S. B. (Margaret) 1 ch doctor T H&L 1h Randolph 33 Ind tel ana.
Barringer, Addison farmer O 30a 1h 4c R16 Deerfield 27 egoa.
Barron, Wallace W. (Georgiana) laborer T W Prospect Mantua.
Barry, Michael (Ada) 5 ch farmer 37½a 2h 6c R3 Box 43 Ravenna Root 29 eega.
Barshoney, H. E. (Bessie) 1 ch farmer T 147a 1h 3c Canada Road Mantua Ind tel.
Bartel, Charles (Ellen) 3 ch farmer T R33 Aurora Station Man 5.
Bartel, O. E. Mantua esss.
Bartholomew, F. G. Mantua grns.
Bartholomew, H. D. R31 Mantua.
Bartholomew, J. H.(Alta) 1 ch blacksmith O H&L 1h R14 Atwater Atw 40. See adv.
Bartholomew, L. C. Mantua Hir eba.
Bartholomew, L. J. Ravenna Str naas.
Bartholomew, Nelson E. R30 530 Mantua eoss.
Bartholomew, N. S. R30 Mantua eyss.
Bartholomew, Oliver L. Atwater mss.
Bartholomew, R. H. Hiram grs.
Bartlett, S. H. (Libby) 2 ch printer O H&L 1c Hiram Ind tel.
Bartley, Margt. J. R31 Mantua enrs.
Barton, L. E. (Bessie A.) 2 ch farmer O 108a 4h 5c R3 Ravenna Root 15 moas.
Bartow, J. A. (Flora D.) 4 ch farmer O 60a 5h 4c R7 Hudson Str 6 Ind tel.
Bartow, Jane E. Mantua Aurora anaa.
Bartshe, Wm. A. Kent Fran gsybs.
Basel, Adam W. (Hattie C.) farmer O 44a 2h 4c R9 Kent Brim 35 aags.
Basel, Elizabeth 8 ch farmer O 60a 2h 9c R8 Kent Brim 47.
Basel, Joe farmer R8 Kent Brim 47 bss.
Basham. H. H. (Anna E.) 8 ch farmer T 108a 5h 12c R3 Ravenna Brim 59 ngs.

Basket, H. G. (Verdie) 2 ch operator T H&L 1h North Ave Garrettsville gga.
Bassett, Mrs. Bertha asst post mistress Randolph 51.
Bassett, C. M. (Anna 1 ch farmer T 54a 2h 4c R17 New Millford Ran 42 Ind tel nba.
Bassett, Miles O 54a R17 New Milford Ran 42 ryas.
Bassett, Wesley Randolph grrs.
Baters, Grace L. domestic R6 Kent Str 16.
Bates, D. D. Atwater gggs.
Bates, G. B. (Rose) hotel & livery O H&L 2h Atwater 26 B tel. See adv.
Bates, G. K. Hiram eyss.
Bates, Hollister D. Ravenna Sha abms.
Bates, J. C. Hiram bys.
Bates, Lucia A. Garrettsville gbas.
Bates, M. L. Hiram mba.
Bates, O. J. Garrettsville enns.
Batsch, John J. (Effie) 5 ch T 152a R1 Ravenna 67 Ind tel yya.
Batterson, C. R. (Nora) 2 ch farmer O 37a 2h 12c R5 Ravenna 5 rgs.
Batterson, Nora A. Ravenna goss.
Bauder, R. J. R5 Ravenna Sha roes.
Bauer, Adam A. (Elizabeth) 2 ch farmer O 33a 3h 5c R17 New Milford Ran 41 myms.
Bauer, Adam A. (Mary) 2 ch farmer O 22a 1h 2c R11 Suffield Ran 12 gssrs.
Bauer, Asenath L. R32 Mantua Sha gnes.
Bauer, Frank (Emma) farmer O 112a 4h 17c R11 Suffield 75 bmes.
Bauer, Geo. 6 ch farmer O 90a 5h 9c R2 Hartville Ran 21 maba.
Bauer, Henry, Jr. (Dora) 7 ch farmer O 90a 3h 10c R8 Kent Brim 47 abea.
Bauer, John (Susan) 4 ch farmer O 93a 4h 14c R8 Kent Brim 34 rmns.
Bauer, Joseph F. Mantua yos.
Bauer, Kate S. Suffield.
Bauer, Miles R32 Mantua Sha 45.
Bauer, Victor farmer R8 Kent Brim 34.
Baughman, Ira (Nellie) 1 ch foreman O 2a R9 Kent Brim 12 nea.
Baughman, John (Barbara) farmer O 58¾ 2h 1c R9 Kent Brim 17 goes.
Baughman, Seymour (Minnie M.) 2 ch farmer O 60a 2h 10c R9 Kent Brim 11 gbms.
Baumberger, E. W. (Eleanore) 1 ch farmer T 52a 2h 7c R22 Freedom Station Chas 3 ass.
Baxter, G. M. farmer T 50a 2h R5 Ravenna Fran 55 Ind tel gars.
Baxter, William J. farmer O 18a R2 Ravenna 58 bos.
Beach, W. L. (May Belle) 3 ch farmer O 13a 1h 2c R6 Kent Fran 32.
Beacom, E. B. farmer O 30a 2h 4c R13 Atwater Root 44 goma.
Beadsley, Edward Garrettsville Nel rrs.

Mantua Post Office and Force.

Beal, Chas. farmer O 55a 2h R5 Ravenna Sha 30 oms.
Beal, Geo. (Frances) 10 ch O 48a 2h 3c R8 Kent Fran 15 Ind tel ganss.
Beal, H. E. Ravenna eres.
Beal, J. E. (Alva) 5 ch farmer O 78a 3h 4c R3 Ravenna Brim 59 rrs.
Beal, Jas. F. (Harriet) 4 ch O 27a R5 Ravenna 42 Ind tel gyra.
Beal, Louise R5 Ravenna 42.
Beal, Lydia R5 Ravenna Sha ggms.
Beal, Martha 1 ch farmer O 150a 4h 17c R27 Garrettsville Hir 31 Ind tel rsos.
Beal, Wm. Garrettsville Hir oss.
Bean, Mrs. Addie O 3a Ravenna 32 Ind tel goms.
Bean, Celia Windham grss.
Bean, Chas. Ravenna ryys.
Bean, J. C. (Myra) farmer O 40a 2h 3c R13 Atwater Ran 49 aos.
Bean, J. D. (Elizabeth) 4 ch gen merchandise O H&L 2h R18 New Milford Edin 7 Ind tel abys.
Bean, J. F. (Annie) farmer T H&L 4h 10c R14 Atwater 40 msns.
Bean, J. O. (Clara B.) farmer O 22a 2h 5c R14 Atwater 37 groa.
Bean, Percy H. chauffeur Ravenna 32 Ind tel gnys.
Bean, Van T. Windham gbs.
Bean, Wm. Atwater as.
Bean, W. R. Kent Root bya.
Beans, A. M. (Emma A.) 3 ch farmer O 49a 2h 12c R17 New Milford Ran 37 Ind tel nsa.
Beans, Charles (Stella) 3 ch farmer O 66a 3h 10c R12 Atwater Ran 89 B tel ggma.
Beans, Ford R17 New Milford Ran ras.
Beans, J. T. Atwater nns.
Beans, Myron R17 New Milford Ran emns.
Beard, Ora Hartville Suffield ass.
Beardsley, Mrs. Amelia farming O 67a 4h 8c R2 Ravenna Chas 15 Ind tel gyya.
Beardsley, Byron P. Freedom Station eaes.
Beardsley, E. T. R26 Garrettsville Nel gss.
Beardsley, Hazel E. Garrettsville egaa.
Beardsley, O. D. Freedom Station nns.
Beardsley, Orsula L. Garrettsville aara.
Beardsley, Will (Nora) farmer O 85a 3h 15c R29 Mantua Sha 59 Ind tel bess.
Beaton, David (Isabella) 6 ch miner T H&L R16 Deerfield 52.
Beattie, K. P. (Helen) modeler Geauga Lake Aur 1 Ind tel.
Beatty, H. C. (Alice) farmer O 50a 2h 5c R25 Garrettsville Nel 61 enys.
Beatty, H. L. Garrettsville gmrs.
Bebb, Carrie Diamond Palm nas.
Bebb, Don L. (Elva) 1 ch farmer T 190a 5h 30c R19 Diamond Palm 39 Ind tel rrs.
Bebb, E. K. (Nora) 1 ch painter & paper hanger T H&L 1h Wayland Par 18 Ind tel.
Bebb, Willard Deerfield as.
Beck, Alfred (Ida) 1 ch farmer T 2h 1c R5 Ravenna 12 Ind tel gnos.
Beck, Chas. laborer R12 Atwater Ran 25.
Beck, Chas. P. (Emma J.) 7 ch mail carrier O 110a 5h 6c R19 Diamond Palm 31 Ind tel rnsa.
Beck, Geo. R32 Mantua Sha ens.
Beck, Hugh G. farmer R19 Diamond Palm 31 Ind tel.
Beck, James (Blanche) laborer T R16 Deerfield 33.
Beck, Oliver Ravenna grs.
Beck, Ruth school teacher R19 Diamond Palm 31 Ind tel.
Beck, Richard L. Ola A.) laborer T H&L Atwater 26.
Beck, William farmer R19 Diamond Palmyra 31 Ind tel.
Beck, Wm. R32 Mantua Sha gnos.
Beckett, Frank railroadman R21 Wayland Par 17 Ind tel.
Beckett, William (Marguerite) 1 ch farmer O 80a 2h 8c R21 Wayland Par R17 Ind tel grss.
Beckler, G. L. Hiram ernma.
Beckman, Arthur (Esther) 1 ch telegrapher T H&L Windham.
Beckwith, Eliza Windham ays.
Beckwith, Frank (Mary A.) 12ch farmer O 44a 2h 4c R6 Kent Fran 52 Ind tel aros.
Beckwith, Jay R6 Kent Fran 52 Ind tel.
Beckwith, J. M. (Hattie M.) 5 ch farmer O 16a 2h 1c R7 Kent Fran 7 Ind tel esrs.
Beckwith, Marvin Kent Fran boya.
Beckwith, Samuel (Fannie A.) 5 ch farmer O 16a R6 Kent Fran 32 enya.
Bedell, Chester Deerfield eres.
Bedford, Jabes farmer O 18a 1h 1c Atwater 39 yaa.
Bedient, Mordecai Jesse Str boa.
Bedient, Samuel Jesse Str mas.
Bedsworth, L. R14 Atwater.
Beebe, Ella R. Ravenna mers.
Beebe, L. N. R25 Garrettsville Nel gss.
Beebe, Ralph D. Garrettsville Nel eabs.
Beebe, W. H. Ravenna gbns.
Beechy, Geo. Berlin Str nays.

Beeman, Carrie Hiram embs.
Beeman, Sally Ravenna erss.
Beery, Adelbert Mantua Free gyss.
Beery, C. A. Mantua Free eens.
Beery, Emily R1 Ravenna Chas eyns.
Beery, Ethel R1 Ravenna Chas ess.
Beery, John Ravenna mass.
Beery, N. J. Ravenna gyys.
Beery, O. A. Mantua Freedom ggrs.
Beery, R. O. R1 Ravenna Chas ggs.
Behling, John W. (Emma) 1 ch farmer T H&L R4 Hudson Aur 18.
Behner, F. G. Retta 1 ch farmer O 67a 3h 6c R2 Ravenna Edin 19 gngs.
Behner, H. I. (Mary J.) 4 ch farmer O 103a 3h 5c R2 Ravenna Edin 19 rmma.
Behner, H. J. Ravenna ass.
Beighley, Ames (Kathrine) 2 ch carpenter T H&L R1 Ravenna Sha 47.
Beithley, William (Cora) 3 ch farm hand TH&L R22 Freedom Station Chas 21.
Belden, E. C. Windham ares.
Belden, E. G. (Cora M.) 5 ch farmer O 71a 4h 5c R23 Windham Win 27 Ind tel naa.
Belden, Martha O H&L Windham St Garrettsville Ind tel.
Belden, Margaret L. Garrettsville bss.
Belden, W. C. (Ella) 1 ch farmer O 103a 2h 10c R1 Ravenna Chas 9 Ind tel eosa.
Belding, C. W. (Blanche) 3 ch butter maker O H&L Rootstown 27 Ind tel.
Bell, Bert (Ruth) teamster T H&L 1h New Milford Root 52.
Bell, Elmer E. (May) gauger Buckeye Pipe Line O H&L N Main St Mantua Ind tel gnas.
Bell, George C. Ravenna grs.
Bell, Harry (Leath) 1 ch farmer T 128 5 ch 22c R24 Windham 64.
Bell, Mrs. Henrietta T H&L R19 Diamond Palm 33.
Bell, Lynn farmer T 128a 5h 22c R24 Windham 64.
Bell, Porter teamster R19 Diamond Palm 37.
Bell, Reuben R26 Garrettsville Nel mgba.
Bell, Wm. N. R7 Hudson Str ggss.
Bemis, F. W. (Ida) 1 ch Aurora House Hotel T H&L 2h Aurora 23 Ind tel asos.
Bender, John (Eva) 2 ch farmer O 75a 5h 5c R18 New Milford Palm 11 msea.
Benjamin, H. A. (Julia) 1 ch farmer O 212a 3h 31c R4 Chagrin Falls Aur 27 Ind tel gmea.
Benjamin, Mrs. J. ret O 55a 1h R14 Atwater 24.
Benjamin, Will A. farmer R33 Aurora Station Aur 27 Ind tel.
Bennett, C. H. (Emma) 3 ch farmer O 37a 4h 2c R28 Hiram 32 Ind tel ama.
Bennett, C. J. Hiram yss.
Bennett, E. B. (Eliza) carpenter & fruit grwr O 13a 1h R19 Diamond Palm 36 Ind tel bms.
Bennett, J. H. Hiram gggs.
Bennett, J. P. (Helen E.) farmer O 4a 1h 2c R13 Atwater Ran 48 obs.
Bennett, Lester Hiram reba.
Bensa, John Wayland Par erea.
Benshoff, Eli (Elenora) 5 ch farmer O 95a 4h 10c R12 Box 11 Atwater Ran 60 omgs.
Benshoff, Frank (Mayme) 3 ch farmer T 31a R12 Atwater Ran 25.
Benshoff, Harry O. (Edna) 3 ch farmer T 140a 2h 10c R12 Atwater Ran 25.
Bentley, Adah Kent Brim gnba.
Bentley, Chester (Lois) 2 ch farmer O 21a 2h 1c R2 Ravenna 55.
Bentley, C. C. Ravenna gmas.
Bentley, Godfrey Deerfield nrns.
Bentz, Harry (Jessie) plasterer T H&L R2 Ravenna Root Ind tel 59.
Bentz, W. V. (Lizzie) 1 ch farmer O 35a 2h 3c R17 New Milford Randolph 40 eaea.
Benza, John (Helen) 4 ch farmer O 83a 3h 6c Wayland Par 14.
Berg, Herman (Ina) farmer T 75a 2h 8c R29 Mantua Freedom 20 ygs.
Berg, John R32 Mantua Sha nnss.
Berg, R. J. R5 Ravenna Sha rys.
Berg, Wm. (Amelia) farmer O 35a 2h 1c R29 Mantua Free 19 eyaa.
Bergdorf, F. J. A. 7 ch farmer O 100a 2h 7c R21 Wayland Par 8 rooa.
Berger, C. W. T 60a R15 Deerfield Palm 63 Ind tel rss.
Berger, Dessie Deerfield Palm reos.
Berghtly, Wm. R1 Ravenna Sha.
Bergin, Annie Y. Kent Fran msea.
Bergin, John Kent Fran ryas.
Berry, C. E. Atwater ass.
Berry, E. L. (Anna) 2 ch farmer O 96a 2h 2c R14 Atwater 33 oss.
Berry, John farmer bds 1h R14 Atwater 33.
Berry, O. A. (Pearl) 1 ch farmer & dairy man O 100a 4h 18c R29 Mantua Free 11 grs.
Berry, Samuel H. (Anna) O 20a 2h 1c R25 Garrettsville Nel 60 gabs.
Berry, Wm. E. R14 Atwater.
Bert, John Deerfield yaa.
Bert, Joseph farmer 6 ch T 96a 5h 10c R15 Deerfield 4.
Bertleff, John Hiram gars.
Bertram, Margaret Kent Fran gess.

Bestor, Anson Mantua Sha gens.
BESTOR, R. M. R26 Garrettsville.
Bestor, Wm. Garrettsville Nel gms.
BETOW, ARTHUR J. (Lillian) farmer T 50a 4h 3c R27 Garrettsville Hiram 47 Ind tel.
Betow, J. L. Garrettsville Hiram yrs.
Bettes, Edgar Randolph gsss.
Bettes, Aaron farmer O 130a 1h 4c R12 Atwater 20 groms.
Bettes, Godfrey (Amanda) 8 ch farmer O 173a 3h 16c R116 Deerfield 11 Ind tel.
Bettes, Lulah Randolph oss.
BETTES, MISS VIOLA L. farmer O 46a 1h 4c R13 Atwater Ran 51 msrs.
Betz, J. W. (Anna) farmer & poultryman O 10a 1h 3c R19 Diamond Palm 24 Ind tel grys.
Betz, Robert (Mabel E.) 4 ch farmer T 130a 4h 12c R9 Kent. Suffield 41 Ind tel yaa.
Bevans, Chas. Mantua oms.
Beveridge, Wm. (Cecelia) ret Diamond Palm 48 nba.
Beveridge, Wm. (Lottie E.) farmer O 82½ 4h 14c Diamond Palm 48 rags.
Bevins, Cynthia Alice Mantua yss.
Bibbs, Clara Garrettsville ras.
Bibbs, Minnie Garrettsville as.
BICKER, F. H. Aurora Station esss.
Bickley, Albert C. Deerfield oos.
Bidlake, Florence R33 Aurora Man ggns.
Bidlake, Summer W. (Stella M.) 4 ch farmer O 265a 6h 36c R33 Aurora Station Man 19 Ind tel gmeaa.
Bigelow, A. L. Diamond Palm aaa.
Bigelow, C. D. (Linda) 1 ch brick mason O 2a 1h R19 Diamond Palm 34 Ind tel bes.
BIGELOW, EDWIN D. ret O 108a R21 Wayland Palm 9 Ind tel msg.
Bigelow, F. C. (Verna) 1 ch farmer T 160a 3h 8c R19 Diamond Palm 36 Ind tel ros.
Bigelow, Martha ret O 18a H&L R19 Diamond Palm 36.
Bigelow, Mary A. Wayland Palm eras.
Bigelow, R. M. Wayland Palm bbs.
Bilderback, W. E. R5 Ravenna Sha ess.
BILES, CHAS. W. (Mella) dealer in hardware O 3a H&L 2h Atwater 26 B & Ind tel eyea.
Biles, D. S. (Lena B.) 3 ch farmer T H&L 1h R5 Ravenna Str 36 ggs.
BILES, WM. N. (Ella) 4 ch farmer O 43a 4h 6c R12 Atwater Ran 25 B tel anas.
BILKE, MAX (Katie) farmer O 102a 3h 15c R33a Aurora 36 mass.
BILL, BERT J. R25 Garrettsville.
Billey, John (Anna) 5 ch farmer T H&L 2h 2c R2 Ravenna 60 ess.
Biltz, Carl (Floe) 1 ch bridge contractor O H&L 4a 1h Rootstown Root 36 gbba.
Biltz, Mrs. Geo. 5 ch farmer O 38a 2h 3c R3 Ravenna Root 14 egra.
Biltz, J. H. (Lizzie) 3 ch bridge contractor O H&L 1h 1c Rootstown 27 Ind tel ress.
Biltz, J. I. (Maggie) 4 ch fertilizer agt O 63a 3h 7c R3 Ravenna Root 13 Ind tel asys.
Biltz, Rudolph R3 Ravenna Root 14 gss.
Biltz, Robert Rootstown eas.
BINGHAM, B. S. (Sophia B.) ret farmer H&L R18 New Milford Edin 7 yoss.
BINGHAM, ELDIS B. (Florence) farmer 74a 3h 13c R18 New Milford Edin 6 bbs.
Bingham, H. B. (Alice M.) 3 ch farmer O 66a 3h 4c R18 New Milford Edin 7 Ind tel msma.
Bingham, L. B. (Blanche A.) 1 ch farmer O 94a 4h 25c R18 New Milford Edin 7 Ind tel myns.
BINGHAM, R. C. (Nellie) 4 ch farmer O 170a 4h 20c R18 New Milford Edin 7 Ind tel ggbss.
BIRCH, MRS. L. V. 1 ch groceries meats & merchandise O H&L Atwater 26 anns. See adv.
BIRCH, M. (Minnie M.) farmer O 50a 1h 1c R3 Box 15 Ravenna Root 32 Ind tel.
BIRCH, W. D. Atwater.
Birchard, C. W. (Irene) O 175a 6h 14c R23 Windham 25 Ind tel ryys.
Birchard, J. A. Windham gnms.
Birchard, Lucy C. Windham ynos.
BIRCHUM, H. R18 New Milford.
Birdsell, G. S. (Rebecca) 2 ch farmer O 107a 2h 10c R4 Hudson Str 5 eeas.
Bishop, Ann Hiram rggs.
BISHOP, A. D. farmer O 122a 4h R22 Freedom Station Chas 30 mmos.
Bishop, A. H. farmer O R22 Freedom Station Chas 30 ama.
Bishop, E. S. Garrettsville ebms.
BISHOP, H. L. R31 Mantua.
Bishop, Levi Hiram.
Bishop, May R25 Garrettsville gms.
Bishop, Stephen (Mary A.) farmer O 87a 2h 6c R21 Wayland Chas 30 eybs.
Bishop, T. H. (Anna) 6 ch mail carrier O 70a 6h 5c R28 Hiram 32 Ind tel gess.
Bissell, Annie C. Garrettsville nys.
Bissell, Calvin (Libbie) 3 ch farmer O 292a 2h 30c Aurora 14 Ind tel bgrs.
Bissell, C. H. (Almyra) cream route man O H&L 2½a 2h 1c R17 New Milford Root 39 Ind tel rosa.

Bissell, Ella farming O 108a 1h R33 Aurora 32 Ind tel bsas.
Bissell, Frank (Bessie) 1 ch farmer T 50a 2h 4c R4 Ravenna Root 1 rna.
BISSELL, J. M. ret O H&L South St Garrettsville Ind tel asss.
Bissell, Lloyd (Ethel) 2 ch salesman O H&L Aurora Station Aur 23 Ind tel.
Bissell, Lydian 17 New Milford.
Bissell, Nettie 2 ch Aurora Station Aur 23.
BISSELL, N. B. (Julia) 5 ch teamster O 30a 1h 4c R17 New Milford Root 39 Ind tel gssa.
BISSELL, O. A. 1 ch machinist O H&L New Milford Root 52 gggs.
Bissell, Sylvester Loy Aurora gsss.
Bissell, N. S. (Theresa T.) 4 ch section foreman H&L New Milford Root 52.
Bissler, Barney (Mary) 3 ch farmer O 80a 2h 8c R9 Kent Suffield 41 Ind tel mbsa.
Bissler, Chas. Mogadore agys.
BISSLER, DOMNICK (Elizabeth) 4 ch farmer O 60a 3h 8c R10 Mogadore Suf 29 Ind tel aess.
Bissler, Edward (Elizabeth) 7 ch stone mason O 20a 1h R8 Kent Fran 17 Ind tel yys.
Bissler, Fred W. farm hand R9 Kent Brim 11 Ind tel bys.
Bissler, Henry Kent egs.
Bissler, John C. (Barbara) 6 ch farmer O 102a 4h 15c R9 Kent Brim 14 arya.
BISSLER, JACOB J. (Amanda L.) 2 ch farmer O 86a 4h 20c R9 Kent Brim 11 Ind tel aysa.
BISSLER, J. W. (Mary K.) 7 ch dealer in meats O 106a 6h 10c Suffield 38 Ind tel oess. See adv.
BITNER, E. B. farmer O 72a 2h 2c R2 Ravenna Root 60 Ind tel rnba.
Bixler, Edgar (Mida) 3 ch clay miner T 7a 1h R10 Mogadore Suf 12.
Bixler, F. H. (Grace M.) farmer T 68a Mishler Station Suf 31.
Bixler, S. C. (Mary) 5 ch farmer T 3h 26c R30 Mantua Hir 9 gs.
Bjorkstrom, August (Wilma) 2 ch carpenter O 25a 1h 4c R33 Aurora Station Aur 25 ggys.
Black, George T. harnessmaker O H&L 1h South Ave Garrettsville Ind tel eaas.
Black, G. W. R29 Mantua enas.
Black, Isaac R1 Mantua gmoba.
Black, J. (Mary) 3 ch farmer O 187 R1 Ravenna Sha 49 Ind tel.
Black, Lillian E. R1 Ravenna 41.
Black, M. M. R1 Ravenna omms.
Black, Verona J. R1 Ravenna 41 Ind tel.
BLACK, W. C. (Martha E.) ret O H&L R2 Box 90 Ravenna esna.
BLACK, W. H. (Alice) 4 ch farmer O 52a 3h 9c R1 Ravenna 41 Ind tel amys.
Blackford, Frances ret O 8a Randolph 51 nos.
Blaine, Jas. C. R26 Garrettsville rnga.
Blair, Anna Mantua gons.
Blair, Albert A. (Minnie) 2 ch ret O H&L Maple Ave Mantua Ind tel gnss.
Blair, Chancy Mantua ggams.
BLAIR, CORA farmer O 429a 2h 36c R30 Mantua 47.
Blair, C. O. (Ida) 3 ch farmer O 7a 1h 1c R32 Mantua Sha 46 Ind tel oys.
Blair, Elston Mantua gbs.
BLAIR, FRANK 4 ch farmer O H&L 1160a 10h 225c Mechanic St Mantua Ind tel nags.
BLAIR, FRANK, JR. farmer O 200a 4h 35c Mechanic St Mantua Ind tel nons.
BLAIR, JENNIE farmer O 429a 2h 36a R30 Mantua 47 gnea.
Blair, John (Clara) 2 ch carpenter O 4a W High St Mantua aos.
Blair, J. S. (Leo H.) 1 ch manual training teaching Windham.
Blair, Lucy P. Mantua gsss.
Blair, Maria Hiram nsss.
Blair, Martha Mantua eoss.
Blair, Minnie Mantua ebrs.
Blair, Wallace Hiram nsss.
Blair, W. W. Mantua gbogs.
Blake, H. S. (Nellie) farmer O 17a 1h 4c R17 New Milford Root 41 Ind tel.
Blake, Mrs. Mary A. 4 ch farming T 20a R8 Kent Brim 51.
Blake, M. H. (Susan M.) 3 ch farmer O 100a 6h 20c R7 Kent Fran 7 Ind tel bmna.
Blake, Wm. (Lulu) 1 ch farmer T 69a 2h 6c R4 Ravenna Root 10 mgs.
Blakesly, Orrin Atwater erya.
Blanch, E. K. (Ida) 9 ch farmer O 126a 4h 23c Aurora 22 Ind tel erms.
Blanchard, G. A. (Emma M.) carpenter O 16a 3h R6 Kent Str 15 Ind tel geas.
Blanchfield, E. H. Mantua erss.
Blanchfield, Thomas (Mary) 6 ch fireman O H&L 1h R31 Mantua 42 rma.
BLANKENHORN, C. (Ellen) farmer O 50a 4h 7c Wayland Par 18 Ind tel.
Blaseus, Geo. (Mary) 2 ch laborer T H&L 1h Diamond Palm 56.
Blazy, Jacob R1 Ravenne gbas.
Bletzer, Hartman Suffield ays.
Bletzer, P. H. Suffield oys.
BLISS, LAFAYETTE L. (Emma) 3 ch farmer O 163a 7h 14c R31 Mantua 35 Ind tel eers.

Bliss, M. M. O H&L R18 New Milford Edin 7 aaa.
Bliss, Olney R. (Maude) farmer O 17a 1h R31 Mantua 39.
Blocker, Ida J. Freedom St nbs.
Blourer, C. B. (Emma) 3 ch laborer T H&L Windham.
Bloom, William F. (Mary) 4 ch farmer O 152½a 7h 13c R25 Garrettsville Nel 58 Ind tel amms.
Blount, I. M. Deerfield yes.
Boaz, S. S. (Ida) farmer O 103a 2h 5c R18 New Milford Edin 34.
Bock, J. F. (Prudence) 2 ch farmer O 110a 6h 16c R25 Garrettsville Win 4 Ind tel oaea.
Bock, Lester farmer R25 Garrettsville Win 4 Ind tel.
Bock, Ralph (Florence) 1 ch farmer T 1h 2c R25 Garrettsville Win 4 Ind tel.
Bock, R. L. Windham ea.
Boeltner, W. R29 Box 64 Mantua.
Boetterkee, A. W. R31 Mantua egss.
Boettler, Ann Kent Fran mnea.
Boettler, Chas. A. Kent Fran yas.
Boettler, D. W. (Emma H.) farmer O 50a 2h 4c R6 Kent Fran 18 Ind tel mags.
Boettler, P. T. (Madge P.) 2 ch farmer O 255a 11h 22c Kent Fran 18 Ind tel rsess.
Boettler, Rebecca Kent Fran ns.
Boettner, Walter (Ethel) 1 ch farmer T 115a 3h 24c R21 Wayland Chas 31 Ind tel.
Boettner, W. A. Ravenna ess.
Bogle, Elizabeth ret O 33a Atwater 26.
Bogrand, Floyd Garrettsville mbss.
Bogrand, Mrs. Jennie milliner O H&L Maple Ave Garrettsville Ind tel gnos.
Bogue, Isabelle R3 Ravenna Root bms.
Bogue, Milo R3 Ravenna Root ass.
Bolander, Daniel Suffield obs.
Bolander, Milton (Hettie) 7 ch farmer O 71a 3h 8c R10 Mogadore Suffield 21 ysna.
Boldt, Florence Geauga Lake Aurora geos.
Boleky, H. E. Atwater mos.
Bolend, Mrs. Hettie R10 Mogadore.
Boles, Chas. (Mary) 3 ch slater O H&L 1c R4 Ravenna 17.
Boles, Etta Ravenna es.
Boles, James R. Hiram gmrs.
Boles, John Ravenna ggss.
Boles, Marion Ravenna eyys.
Boles, Samuel C. (Ruby) 3 ch mason O H&L 1c R5 Ravenna 16.
Boley, C. P. farmer O 38a 2h 2c R4 Ravenna Root 31 gaga.
Bombarger, Anna R17 New Milford Ran nbs.
Bombarger, J. Frank farmer O 10a R17 New Milford Ran 3.
Bombarger, Perry W. farmer & laborer O 10a 1h R17 New Milford Ran 3.
Bond, Earle A. Kent Fran gras.
Bonnair, David Deerfield ress.
Boone, Albert R20 Mantua eabs.
Boone, David R32 Mantua Sha ess.
Boone, George (Mary Ann) 4 ch farmer O 8a 1h 2c R31 Mantua 38 obs.
Boone, G. A. (Florence) 3 ch lairy farm hand T H&L R17 New Milford Root 39 rgs.
Boone, J. E. 3 ch farmer O 83a 3h 8c R29 Mantua Sha 68 Ind tel nas.
Boone, Paulina R30 Mantua eas.
Boone, Walter F. (Ruperta) 3 ch fireman Buckeye Pump Station O H&L Herald St Mantua Ind tel ggns.
Boorey, F. W. Diamond Palm nas.
Boosinger, Addie R9 Kent Brim.
Boosinger, Albert R9 Kent Brim 28 nmns.
Boosinger, Banks (Addie A.) 3 ch Sunny Brook Farm O 60a 2h 7c R9 Kent Brim 13 Ind tel.
Boosinger, Edward C. (Mary E.) 3 ch traveling salesman O H&L 1h R9 Kent Brim 40 bss.
Boosinger, Emma R9 Kent Brim.
Boosinger, Mrs. E. J. 3 ch O 2a 1h R9 Kent Brim 28.
Boosinger, Ellis S. plumber R9 Kent Brim 40 yss.
Boosinger, H. F. R21 Wayland Edin grms.
Boosinger, Seymour (Susie) 3 ch farmer O 45a 8h 5c R8 Kent Brim 31 Ind tel roes.
Booth, C. A. (Minnie E.) 5 ch farmer O 60a 3h 11c R21 Wayland Edin 29 Ind tel rogs.
Booth, C. V. (Naomi) 1 ch farmer T 145a 4h 16c R19 Diamond Palm 28 Ind tel yea.
Booth, H. R. (M. J.) 4 ch laborer T H&L R13 Atwater 5.
Booth, John (Marietta) farmer T 60a 4h 3c R1 Ravenna 62.
Booth, James A. (Mary) 1 ch O 60a 3h 1c R1 Ravenna 62 msss.
Booth, M. C. (T. A.) 8 ch farmer O 145a 3h 8c R13 Atwater Edin 11 emya.
Boracky, Luke (Julia) 8 ch farmer O 67a 2h 4c R2 Ravenna Root 59 goea.
Bord, Edna R18 New Milford Edin enas.
Bordo, Charles (Susan) 1 ch farmer O 44a 2h 2c R16 Deerfield 47 Ind tel.

Borkes, John (Mary) 1 ch farmer O 11a 1h 1c R26 Garrettsville Nel 72 gnea.
Borney, Joseph (Victorine) 2 ch miner O H&L Deerfield 27.
Bosko, Peter (Mary) 5 ch farmer O 147a 5h 8c R2 Ravenna Root 58 brrs.
Bosley, J. T. (Bertha) farmer O 54a Windham asss.
Bostwick, B. L. 2 ch postmaster O H&L New Milford Root 52 eers.
Boswell, Chas. Hiram egs.
Boswell, Mrs. Geo. Box 127 Hiram gs.
Boswell, Melvina Hiram nbs.
Bosworth, Albert O 70a R3 Ravenna Root 28.
Bosworth, Caleb C. (Sarah) farmer O 120a 4h 13c R16 Deerfield 33 Ind tel ngga.
Bosworth, C. W. Hiram orss.
Bosworth, E. E. (Lila) 6 ch farmer T 68a 3h 7c R7 Kent Fran 9 Ind tel gsrs.
Bosworth, E. H. (Carrie R.) 4 ch farmer O 133a 5h 23c R6 Kent Str 35 Ind tel rmba.
Bosworth, Howard farmer R7 Kent Fran 9 Ind tel.
Bosworth, H. L. (Alice) 2 ch carpenter O 2a 1h 2c R8 Kent Fran 17 Ind tel.
Bosworth, Karl (Elsie) 1 ch farmer T 22a 2h 1c R7 Kent Fran 9.
Bosworth, Nancy R3 Ravenna Root egea.
Bosworth, T. P. Deerfield era.
Boszor, Mrs. Ida R6 Kent Str 15 Ind tel.
Botsford, Mrs. E. A. 1 ch O H&L R22 Freedom Station Chas 20 Ind tel.
Botsford, Lottie G. Ravenna gos.
Bow, E. E. Cleveland Root neys.
Bowen, Abigail farmer O 90a 2h 9c Diamond Palm 47 Ind tel gbya.
Bowen, Charles H. (Emma) ret O H&L Main St Mantua Ind tel nbms.
Bowen, William H. (Percis) 1 ch ret O H&L 1h 2c W Prospect St Mantua gerrs.
Bower, Adam (Mary) 8 ch farmer O 60a 3h 6c R17 New Milford Root 24 rbos.
Bower, John 4 ch farmer O 47a 1h 2c R3 Ravenna Root 13 enra.
Bower, L. N. (Barbara) 2 ch farmer O 30a 1h 2c R3 Ravenna Root 14 gyys.
Bower, Sarah A. Ravenna emss.
Bowers, Adam Mantua Free mgns.
Bowers, Benjamin R32 Mantua Sha 22.
Bowers, Ellen Suffield yos.
Bowers, Elizabeth Suffield Ran rogs.
Bowers, Fred (Pearl) 1 ch farmer T 100a 4h 10c R12 Atwater Ran 67.
Bowers, F. H. R12 Atwater mas.
Bowers, G. F. Suffield gsgs.
Bowers, Geo. W. (Irene) 6 ch farmer O 74a 2h 6c R2 Hartville Ran 29 rbns.
Bowers, John C. Farmer T 74a 3h R2 Hartville Ran 29 gbs.
Bowers, Mary A. farmer O 100a 1h R29 Mantua Free 11 gss.
Bowers, Miles farmer R32 Mantua Sha 45 Ind tel.
Bowers, Melville S. (Lucy) 1 ch blacksmith T W Prospect St Mantua.
Bowers, Tina 1 ch farming O 37a 3h 3c R32 Mantua Sha 45 Ind tel.
Bowers, Warren (Sadie) ret O 1a R4 Ravenna 13.
Bowman, Blaine (Eda A.) 2 ch farmer T 112a 3h 28c R6 Kent Fran 7 Ind tel yys.
Bowman, Hattie Newton Falls rsya.
Boyd, Ed. (Ocia) T 23a 1h R3 Ravenna 20a.
Boyle, Elizabeth Atwater gbas.
Boyle, Victor J. (Mary) 1 ch O H&L Atwater 26 ggsa.
Boyles, M. M. (Pearl A.) 1 ch farmer O 100a 3h 4c R24 Windham 62 Ind tel.
Boyne, Julia Freedom Station Chas era.
Broaden, George W. (Lucy F.) farmer O 20a 3c R4 Ravenna 10 gos.
Braden, Lucyette Ravenna gmgs.
Bradley, Adeline H. Ravenna gmos.
Bradley, Chas. R7 Kent.
Bradley, C. R. Mantua as.
Bradley, Dora A. Kent goss.

Secrets.

Bradley, Ellery K. (Claudia) 3 ch piano dealer O H&L Cor Woodford Ave & Herald Sts Mantua gnes.
Bradley, H. C. (Mary) brick manufacturer 11h 20c R1 Ravenna 34 Ind tel gmas.
Bradley, James (Margaret) farmer O 127a 5h 12c R14 Atwater 33 ysoa.
Bradley, John R18 New Milford abna.
Bradley, Mrs. Margaret 4 ch farmer O 68a 2h 3c R18 New Milford Root 63 gyys.
Bradley, Mary C. Ravenna egsss.
Bradley, Mary E. housekeeper R13 Atwater Ran 48.
Bradley, Lewis L. Ravenna gggs.
Bradley, W. H. (Aldora) 7 ch farmer O 21a R8 Kent Fran 34 Ind tel eas.
Bradshaw, J. H. (Laura M.) 5 ch carpenter O H&L 2½a 1h R3 Ravenna Root 36 Ind tel geas.
Bradway, Mrs. Margaret (wid) 2 ch O H&L Atwater 26.
Bradway, Wm. Atwater gooa.
Brady, Mrs. Daisy (wid) 4 ch T H&L Prospect St Mantua.
Brady, John (Grace) machinist O ½a R6 Kent Fran 32 Ind tel geba.
Brain, Timothy (Mary) 3 ch farmer O 80a 5h 7c R15 Deerfield 16 rboa.
Brainerd, Chas. W. (Celia) 4 ch assistant postmaster O H&L 1h Cor Main & Woodford Ave Mantua Ind tel gsoa.
Brainerd, Grace E. Mantua eass.
Brainerd, H. B. Garrettsville gass.
Brainerd, Joseph Randolph oos.
Bramer, Claude student R22 Freedom Station Chas 21.
Bramer, Sarah L. Freedom Station gogs.
Bramer, T. L. (Leona) 1 ch farmer O 177a 5h 5c R22 Freedom Station Chas 21 mros.
Bramley, Louisa M. Mantua Sha.
Branch, Elsie R. Ravenna mrss.
Brandt, Amil (Minnie) 7 ch percher T H&L R3 Ravenna 26 Ind tel.
Brandt, Emmett R3 Ravenna 26 Ind tel.
Brandt, Josephine R3 Ravenna 26 Ind tel.
Brandt, Marie R3 Ravenna 26 Ind tel.
Brannon, Rollo F. Newton Falls yes.
Brannon, W. H. (Elma) 7 ch farmer O 81a 3h 6c R25 Garrettsville Nel 68 rons.
Braun. F. H. (Alvina) 2 ch farmer T 1a R18 Talmadge Fran 12.
Brazee, George H. (Celia) ret O H&L Windham ans.
Breckinridge, H. Suffield rs.
Breese, George R32 Mantua nas.
Breese, Jas. R32 Mantua yss.
Breese, W. R. (Corda M.) 2 ch farmer O 56a 2c R18 New Milford Edin 8 enna.
Breitenbach, E. R2 Ravenna rgs.
Brett, M. F. R1 Ravenna gnos.
Brewer, Cora F. Windham gons.
Brewer, Geo. S. (Cora S.) 1 ch machinist O H&L 1h Windham Ind tel.
Brewster, Caroline Mogadore gass.
Brewster, J. E. Aurora ross.
Brewster, Mrs. L. L. Garrettsville nas.
Bricker, James H. (Elizabeth) 1 ch Erie Railway section foreman O H&L W Prospect St Mantua Ind tel gsss.
Bride, Warner R30 Mantua.
Bridge, E. G. Windham byya.
Bridgeman, Henry farmer O 40a 1h 2c R2 Ravenna 29 oes.
Bridgeman, Margaret R2 Ravenna 29 ges.
Briggs, C. C. (Minnie) 2 ch farmer O 60a 2h 2c R9 Kent Brim 11 Ind tel mays.
Briggs, Henry S. (Sarah E.) 1 ch ret O H&L East Prospect St Mantua eges.
Briggs, Norris (Mattie M.) 1 ch blacksmith O 3a 1h 2c R9 Kent Brim 11 Ind tel gbya.
Brigham, C. J. 3 ch farmer O 165a 5h 7c R4 Ravenna Fran 51 Ind tel.
Brigham, Willis J. Ravenna rns.
Bright, Charles (Lulu E.) 1 ch laborer O H&L R2 Newton Falls Par 37.
Bright, Emma Wayland gsa.
Bright, Jacob Newton Falls ysa.
Bright, James (Christian) farmer O 25a 2h 2c R2 Newton Falls Par 37 gogs.
Brinker, T. H. (Norah B.) 1 ch farmer T 92a 5h 1c R14 Atwater 23 B tel gss.
Brisbine, J. M. (Amy J.) 1 ch farmer T 80a 4h 10c R26 Garrettsville Nel 34 rna.
Brisbine, Wm. B. R2 Ravenna ggs.
Bristol, H. W. Windham goa.
Bristol, Ward (Maud) driller T H&L 1h R24 Windham 66.
Brittan, Emma H. 2 ch farmer O 100a 10h 40c R7 Hudson Str 13 Ind tel gyns.
Brittan, Frank W. (Ida I.) 2 ch farmer O 154a 10h 40c R7 Hudson Str 13 Ind tel mnas.
Brittan, Irene E. 2 ch R7 Hudson Str 13 Ind tel.
Broadbeck, John (Harriet) 4 ch ret T Oak St Mantua nona.
Brobst, Ralph laborer 1h R24 Windham 65 Ind tel.
Brobst, J. W. (Ida) 3 ch farmer O 50a 2h 9c R24 Windham 65 Ind tel mgoa.
Brock, Addie Garrettsville Nel grga.
Brock, Belle milliner O H&L Main St Garrettsville Ind tel gnas.
Brock, W. L. R26 Garrettsville ass.

Brockett, Birton Randolph mea.
Brockett, B. W. (Ruth) 2 ch laborer O H&L Stor R1 Atwater Ran 82.
Brockett, C. O. milling R22 Freedom Station Chas 30 Ind tel gba.
Brockett, E. W. (Ella H.) 7 ch farmer T 105a 10h 30c R13 Atwater Ran 48 Ind tel rnss.
Brockett, Geo. farmer O 80a 5h 3c Randolph 51 rona.
Brockett, G. A. (Jessie M.) 1 ch store keeper T H&L Randolph 33 Ind tel rss.
Brockett, H. W. (Jennie L.) 1 ch wholesale produce dealer O H&L Randolph 33 Ind tel brs.
Brockett, Myrtle M. nurse R22 Freedom Station Chas 30 Ind tel.
Brockett, N. W. (Harriet) autos & garage O H&L Atwater 26 Ind tel gsos. See adv.
Brockett, N. W. (Mabel E.) 3 ch farming & threshing O 25a 3h 1c R22 Freedom Station Chas 30 Ind tel rora.
Brockett, Wm. Wayland Par rass.
Brockett, Wm. Atwater Ran genos.
Brockett, W. C. (Della) 2 ch farm hand T H&L 1h R17 New Milford Root 20.
Brockett, Zenas farmer O 20a 1h Randolph 50 as.
Brode, Amy Ravenna Palm rnea.
Brode, Arthur student R2 Ravenna 64.
Brode, Ethel R2 Ravenna 64.
Brode, E. A. (Laura) farmer O 68a 2h 8c R29 Mantua Free 5 gars.
Brode, E. L. (Nettie) farmer O 50a 2h 5c R19 Diamond Palm 24 eaes.
Brode, James (Carrie) 6 ch farmer O 25a 2h 3c R1 Ravenna 64 coes.
Brogan, A. A. Garrettsville eess.
Bromley, J. W. Mantua Sha rrs.
Brooke, W. M. (Myra R.) farmer O 35a 3h 1c R6 Kent Fran 18 Ind tel.
Brooks, Alfred farmer R19 Diamond Palm 60.
Brooks, Almire Kent Fran gsas.
Brooks, Arthur laborer Diamond Palm 47.
Brooks, A. E. (Adah Jane) retired O 27 35-100a 2h 1c R25 Garrettsville Win 37 Ind tel rs.
Brooks, David (Sadie) 2 ch miner O H&L R16 Deerfield 57 gmrs.
Brooks, Elizabeth (wid) 6 ch farmer O 33a 2h 5c R19 Diamond Palm 60 bbs.
Brooks, Henry (Marion) 1 ch miner T H&L R16 Deerfield 57.
Brooks, James Diamond Palm bys.
Brooks, Mrs. Luceill (wid) 2 ch retired O H&L Diamond Palm 47.
Brooks, Salina V. Kent Fran ggss.
Brooks, Thomas mason O H&L R19 Diamond Palm 33 ggba.
Brooks, Wm. Kent Fran gmns.
Brooks, William laborer Diamond Palm 47 obs.
Brosius, C. H. (Elizabeth) 7 ch farmer O 268a 5h 17c R27 Garrettsville Hir 39 Ind tel gaoa.
Brown, Arthur Freedom ess.
Brown, A. D. (Susan) 3 ch sawyer T R5 Ravenna 3.
Brown, B. T. O H&L Windham St Garrettsville Ind tel ryrs.
Brown, Chas. Freedom grra.
Brown, Charles (Josephine) laborer T H&L Mechanic St Mantua.
Brown, Charles (Mary) 5 ch farmer T 180a 4h 4c R5 Ravenna Sha 24.
Brown, Charles M. (Clara D.) laborer T H&L Atwater 26 as.
Brown, C. R. (Olive) 3 ch Erie R R sta agent O 84a 5h 6c Freedom 39 Ind tel nma.
Brown, D. R. (Eliza A.) 2 ch agent O H&L R4 Ravenna Fran 32 ebbs.
Brown, E. G. Mantua gmss.
Brown, E. M. (Inez C.) 2 ch carpenter O L R4 Ravenna Fran 32 mra.
Brown, Fred. (Elizabeth) 2 ch miner T H&L R16 Deerfield 31 grs.
Brown, Grover C. helper Sandy Lake resort R4 Ravenna Root 5.
Brown, G. W. (Lydia) farmer O 43a 1h R5 Box 11 Ravenna 36 Ind tel ebys.
Brown, Harry A. (Leah) farmer O 80a 2h 2c R22 Freedom Chas 21.
Brown, H. I. O H&L Garrettsville Ind tel nags.
Brown, Helen M. Aurora gssns.
Brown, Irwin (Victoria) farmer O 63a 3h 8c Canada Road Mantua Ind tel rbss.
Brown, Ira W. Garrettsville Hir gyma.
Brown, John farmhand R5 Ravenna 3.
Brown, Joseph Windham grs.
Brown, Mary J. retired O H&L Diamond Palm 47.
Brown, Melissa S. Mantua eras.
Brown, N. L. Garretsville ebga.
Brown, Nelson R. (Victoria A.) 5 ch retired O H&L 2h 1c Mechanic St Mantua nbbs.
Brown, Robt. Diamond Palm as.
Brown, Robert (Grace) 3 ch farmer T 70a 1h 2c R21 Wayland Par 12.
Brown, Thos. R5 Ravenna Sha yss.
Brown, Thos. Diamond Palm eebs.
Brown, William farmer R5 Ravenna Sha 24.
Brown, Willis retired R22 Freedom Chas 21.

Brown, W. F. Mantua ba.
Brown, W. H. (Julia) farmer O 20a 2h 1c R29 Mantua Free 18 gbga.
Brown, Walace H. R21 Wayland Edin gnss.
Brown, W. J. (Margaret) farmer T 6a R9 Kent Brim 14 gea.
Brown, W. W. (Mattie) 1 ch farmer O 77a R21 Wayland Edin 25 Ind tel.
Browne, B. W. Aurora esgs.
Browne, C. A. Garrettsville rbs.
Browne, S. B. (Kathryn) 3 ch farmer T H&L 6h 50c Aurora 25 Ind tel.
Bruce, Lettie F. Garrettsville ggss.
Bruce, S. H. Garrettsville rss.
Brucker, Charles (Mary) 3 ch laborer T 4a 1h R12 Atwater Ran 66.
Bruey, Alfred (Mary Ann) 2 ch miner O H&L Deerfield 27 yya.
Bruey, Joseph Deerfield aoa.
Brum, Fred. H. (Katharine) 3 ch farmer T 21a 2h 6c R23 Windham Free 23 eea.
Brumbaugh, Cyrus 3 ch farmer O 186a 3h 10c R2 Hartville Ran 24 Ind tel gsyns.
Brumbaugh, Conrad (Elizabeth) 4 ch (farmer) O 2a R9 Kent Brim 7.
Brumbaugh, Henry Atwater Ran grars.
Brumbaugh, Howard (Effiie) 3 ch farmer and thrasher O 28a 2h 7c R2 Hartville Ran 23 msa.
Brumbaugh, Henry P. (Eva) 2 ch farmer O 164a 7h 12c R12 Atwater Ran 22.
Brumbaugh, Ira A. (Viola) farmer T 82a 3h 7c R2 Hartville Ran 60 Bell tel.
Brumbaugh, J. A. Hartville Ran geys.
Brumbaugh, Manno A. (Luty M.) 2 ch farmer T 134a 7h 14c R9 Kent Brim 7 Ind tel.
Brumbaugh, Samuel (Mary) 4 ch saw miller and thrasher licensed engineer O 60a 2h 1c R2 Hartville Ran 22 Ind tel moga.
Brunstetter, Benj. Deerfield gsrs.
Brunstetter, Fred. (Mary) 2 ch farmer O 50a 3h 6c R16 Deerfield 34 Ind tel.
Brunstetter, Jerry Deerfield myss.
Brunstetter, J. S. (Georgia) 2 ch farmer O 80a 5h 6c R16 Deerfield 34 Ind tel.
Brush, A. Garrettsville Nel erns.
Bryant, Alta E. Windham nass.
Bryant, C. H. Windham ness.
Bryant, C. L. (Clara L.) 1 ch retired O 110a R25 Garrettsville Win 33 Ind tel ggba.
Bryant, S. L. (Alta H.) 1 ch farmer O 134a 2houses 5h 30c Windham 26 Ind tel gyns.
Bryer, D. W. (Louisa) 8 ch farmer O 21a 1h 2c R17 New Milford Root 39.
Bryte, Milton farmer O 1a R1 Ravenna Cha 20.
Buchard, C. W. Windham.
Buck, Emma Windham yes.
Buck, Harry (May) 3 ch laborer O 3a 2h R16 Deerfield 34 gems.
Buck, Harvey M. retired O H&L Windham aba.
Buck, Iva teacher Windham.
Buck, Q. H. Deerfield asos.
Buck, John (Anna) 1 ch farmer O 50a 1h 1c R21 Wayland Edin 28.
Buck, Jennie M. Windham gays.
Buckholdt, W. A. (Anna) 3 ch farmer O 39a 3h 3c R18 New Milford Root 47 rsos.
Buckingham, Julius Hiram gaas.
Buckley, Bemus Mantua rss.
Buckley, Rubie A. Mantua geas.
Buckman, C. P. (Mary I.) 4 ch farmer O 98a 5h 15c R13 Atwater Ran 47 rnes.
Buckman, Earl E. (Goldie) farmer & mechanic O 2h 10c R23 Windham 13 Ind tel mnsa.
Buckman, Oline ret T 4a R13 Atwater Ran 47.
Buckman, Reuben Randolph ggrs.
Budd, D. G. (Ethel) 1 ch farmer T 70a 2h 1c R18 New Milford Edin 11.
Budd, John (Mary) 8 ch farmer O 164a 6h 10c R18 New Milford Edin 10 ymns.
Budniak, Frank (Frances) 7 ch farmer O 70a 3h 19c R33 Aurora Station Aur 33.
Buell, Geo. F. R32 Mantua eoba.
Buell, Samuel (Emma L.) farmer O 75a 2h 4c R8 Kent Brim 50 Ind tel emna.
Bundy, D. D. (Julia) 3 ch farmer T 190a 5h 3c R23 Windham 11 Ind tel mea.
Bundy, Mrs. Laura 1 ch farmer O 38a 1h 4c R16 Deerfield 46 Ind tel mya.
Bundy, Raleigh (Mary) 1 ch farmer O 30a 2h 3c R16 Deerfield 47 gmea.
Bunker, C. H. Garrettsville Hir ga.
Bunker, Henry (Jane) 4 ch farmer O 100a 4h 2c R17 New Milford Root 38 Ind tel myma.
Bunker, M. H. (Daisy) cream route O H&L 2h Rootstown 27 mba.
Bunker, R. R. (Josephine) 1 ch farmer O 11a 1h R9 Kent Brim 28 ogs.
Burcham, J. H. farmer O 42a 2h 3c R18 New Milford Root 49 Ind tel eama.

Burchard, Mrs. Lucy ret O H&L Windham Ind tel.

Burd, H. A. Hiram mea.

Burgess, Mrs. Mary 2 ch O H&L R4 Ravenna 10 ggbs.

Burke, Carl R32 Mantua Sha 4 Ind tel mns.

Burke, E. Garrettsville Nel rmss.

BURKE, H. (Sophia) 7 ch farmer O 73a 3h 10c R32 Mantua Sha 4 Ind tel anbs.

Burke, Harry C. (Edna E.) 2 ch farmer T 212a 4h 15c R7 Hudson Str 6 Ind tel oms.

Burke, John (Julia) 7 ch farmer O 113a 3h 10c R32 Mantua Sha 42.

Burke, Lester R32 Mantua Sha 4 Ind tel.

Burket, N. L. R31 Mantua aea.

Burkey, Aaron ret O H&L Deerfield 29 rnys.

BURKEY, CHAS E. (Lucy M.) 2 ch farmer O 162a 8h 28c R15 Deerfield 20 Ind tel bogs.

Burkey, C. L. (Helen M.) farmer O 57a 2h 5c R16 Deerfield 27 Ind tel mogs.

BURKEY, FRED (Rosa E.) 4 ch farmer O 131a 8h 30c R1 Ravenna Chas 7 Ind tel bysa.

BURKEY, FRANK G. (Maud) 4 ch tile ditching T H&L 1h 1c R19 Diamond Palmyra 32 ys.

Burkey, Jane Deerfield oss.

Burkholder, Geo. A. (Cora M.) 1 ch farmer T 60a R1 Ravenna 48.

Burkholder, J. E. (Hettie) 2 ch farmer T 24a 1h 1c R1 Ravenna 65 gss.

Burklew, W. H. (Callie) farmer O 120a 5h 15c R32 Mantua Sha 42 onas.

Burks, Anna North Benton Deer esss.

Burnett, A. M. R25 Garrettsville Nel gegs.

Burnett, Floyd farm hand R22 Freedom Station Chas 30 Ind tel.

Burnett, L. A. Garrettsville Nel eeos.

Burnett, Ruth Mantua ross.

Burnett, Mrs. S. A. R25 Garrettsville Nel gss.

Burnett, Wm. (Cloe) 2 ch farmer O 50a 3h 6c R8 Kent Brim 43 eors.

Burns, F. S. (Anna) 2 ch farmer O 30a 2h 1c R2 Ravenna Edin 18 Ind tel rgas.

BURNS, J. H. (Lotta) 6 ch farmer O 1a R8 Kent Franklin 37 Ind tel.

BURR, E. L. (Cora) 1 ch basket manuf O 9a Wayland Par 18 Ind tel rns.

Burr, E. S. Wayland Par gsea.

Burr, R. C. (Lida) 1 ch basket mfg O 9a Wayland Par 18 Ind tel.

Burrell, F. A. (Sarah) farmer O 86a 3h 11c R25 Garrettsville Free 49 mrrs.

Burroughs, Fred (Alice) 3 ch farmer O 145a 4h 14c R32 Mantua Str 25 Ind tel eggs.

Burroughs, Harry (Addie E.) 2 ch farmer O 120a 2h 15c R6 Kent Str 32 Ind tel mara.

Burroughs, Howard R6 Kent Sha bess.

Burroughs, Sophronia 4 ch R32 Mantua Str 25.

Burt, John Kent Fran gass.

Burt, J. C. (Lizzie) 1 ch farmer T 15a 1h 1c R16 Deerfield 30 ogs.

Burt, J. H. (Clara B.) 5 ch farmer T 163a 2h 2c R24 Windham Par 30 Ind tel.

Burt, Joseph S. (Emma) farmer T 151a 4h 17c R16 Deerfield 33 Ind tel nra.

BURTON, J. C. (Dessie L.) farmer T H&L 1c R1 Ravenna Chas 10 rs.

Burton, Lavinia Garrettsville gbss.

Burton, Lee Garrettsville Nel a.

Burtscher, Geo. J. (Cecelia B.) 2 ch market gardener O 20½a 2h 1c R11 Suffield 36 gbes.

Bush, Lottie A. Garrettsville rmos.

Bussey, J. E. (Kate) farmer O 128a 3h 10c R2 Newton Falls Par agna.

BUTLER, MRS. ARTHUR Atwater rrga.

Butler, A. H. (Florence) laborer O H&L Atwater 26 ryra.

Butler, A. H. (Zora) 3 ch farmer O 64a 4h 5c R14 Atwater Edin 15.

Butler, Eliza ret O H&L Atwater 26.

BUTLER, HENRY W. (Weltha) draying O H & 5L's 1h Atwater 26 emna.

Butler, Lyman Atwater maa.

BUTLER, T. F. (Alfaretta) 6 ch farmer & auctioneer O 80a 4h 8c R16 Deerfield 31 Ind tel myys. See adv.

Butler, W. H. (Lavina) 5 ch laborer O 1a Jesse Str 3 eys.

BUTTERFIELD, G. R. farmer T 130a 2h 14c R27 Garrettsville Hir 50 eea.

Buttles, S. J. Garrettsville goos.

Button, Cora Garrettsville Nel gys.

Button, W. H. Garrettsville ea.

Butts, A. E. Wayland Par ena.

Butts, E. A. Windham aas.

Butts, J. R. Wayland Par gyea.

BYERS, C. C. (Sadie) pres John F. Byers Machine Co O 50a Ravenna 26 Ind tel bgms.

Byers, Emeline R18 New Milford Edin rss.

Byers, Flavia A. Garrettsville gmss.

Byers, G. E. (Gertrude) 3 ch farmer O 127a 5h 7c R18 New Milford Edin 43 mrss.

Byers, Geo. R. farmer O H&L R3 Ravenna 26 Ind tel ambs.
Byers, John F. Ravenna gbgss.
Byers, J. L. R6 Kent Str gs.
Byers, J. W. (Maud E.) 2 ch farmer O 71a 2h 12c R18 New Milford Edin Ind tel asra.
Byers, Mrs. Kate Ravenna ros.
Byers, Lucy J. 3 ch O H&L 1h R2 Ravenna Edin 4 myss.
Byers, O. G. (Bertha) 2 ch farmer O 50a 3h 6c R18 New Milford Palm 15 ebbs.
Byers, Valentine farmer O 12a R2 Ravenna 27 Ind tel.
Byrer, D. W. R17 New Milford Root errs.
Byrnes, Geo. (Olive) 1 ch clergyman T H&L Windham Ind tel.
Cackler, C. C. Kent Fran rea.
Cady, Albertus Akron Rootstown mays.
Cady, A. C. R4 Ravenna Root ys.
Cady, Henry R4 Ravenna Brim aosa.
Cady, J. S. (Josephine) 5 ch farmer O 59a 4h 8c R3 Ravenna Root 12 nrss.
Cady, Lulu R4 Ravenna ebba.
Cady, W. J. (Carline) farmer O 80a 5h 8c R4 Ravenna Root 7.
Cahill, I. J. Hiram ess.
Cahill, Lillian Hiram gmys.
Caider, W. H. farmhand R29 Mantua Sha 53 Ind tel.
Calabria, Antonio (Josephine) 6 ch farmer O 24a 2h 1c R18 New Milford Root 62 gyna.
Calabria, Russell R7 Hudson ggms.
Caldwell, Alice Garrettsville gsss.
Caldwell, A. B. (Anna E.) 3 ch farmer O 50a 3h 6c R17 New Milford Root 40 gogs.
Caldwell, Allen G. (Nellie) 1 ch tea and coffee salesman T 1h Park St Mantua.
Caldwell, Chas. (Fannie) 1 ch farmer 1h R2 Newton Falls Par 37.
Caldwell, Ellman L. Garrettsville rngs.
Caldwell, Geo. C. (Kate O.) teamster O H&L and 9a 3h 1c R18 New Milford Edin 33 gees.
Caldwell, Geo. R18 New Milford Edin rga.
Caldwell, Mrs. Hattie (wid) 1 ch dress maker O H&L East Prospect Mantua Ind tel gros.
Caldwell, Joseph R18 New Milford Edin nas.
Caldwell, James A. R4 Ravenna Root esga.
Caldwell, J. M. (Christina) 1 ch farmer T 129a 3h 12c R27 Garrettsville Free 29 Ind tel aes.
Caldwell, J. W. (S. A.) 1 ch farmer T 135a 6h 11c R14 Atwater 33.
Caldwell, J. W. farmer R27 Garrettsville Free 29 Ind tel.
Caldwell, Lydia L. R25 Garrettsville Nel maba.
Caldwell, Sarah R18 New Milford Edin as.
Cale, Geo. A. R18 New Milford Root yyoa.
Cale, John Deerfield rns.
Cale, Richard Deerfield gems.
Calhoun, J. C. R18 New Milford ess.
Calhoun, J. G. 3 ch O 16½a 1h R18 New Milford Edin 33.
Calista, Maria R7 Hudson Str rnms.
Calkins, John Newton Falls begs.
Call, Chas. A. R7 Kent.
Calligan, Charles S. (Emma A.) farmer O 12a 1h 2c R9 Kent Fran 13 Ind tel ggms.
Callihan, Robert (Sarah B.) ret farmer O 5a R2 Hartville Suf 29 gnes.
Calvin, A. N. 5 ch contractor O H&L R4 Ravenna 15 Ind tel grs.
Calvin, C. H. R1 Ravenna Chas rgs.
Calvin, C. W. (Anna) 2 ch farmer O 52a 2h 2c R2 Ravenna Edin 18 rrns.
Calvin, Geo. (Rebecca J.) farmer O 100a 6h 3c R19 Diamond Palm 6 msas.
Calvin, Jarrett R1 Ravenna erys.
Calvin Joshua (Ella R.) retired O 65a 1h 5c R21 Wayland Palm 9 rbas.
Calvin, Mattie E. Ravenna ass.
Calvin, Robt. J. R2 Ravenna mbas.
Cameron, Mrs. H. W. R5 Ravenna 35.
Camp, B. A. (Maggie) farmer O 60a 1h 1c R26 Garrettsville Nel 73 rss.
Camp, H. D. (Cora E.) farmer auctioneer O 70a 3h 15c R25 Garrettsville Nel 63 Ind tel mbra.
Camp, Wm. (Mattie) farmer O 30a 1h 2c New Milford Root 53 nmsa.
Campbell, Albert Garrettsville Hir rgas.
Campbell, C. A. (Della) 1 ch carpenter O H 2h 1c Diamond Palm 55 ras.
Campbell, E. H. (Pearl) 1 ch clerk T Atwater 25 res.
Campbell, H. W. (Alice L.) 1 ch attorney-at-law O H&L 742 Main St Ravenna Ind tel. See adv.
Campbell, Jas. A. R7 Kent.
Campbell, J. R. R2 Ravenna Edin ebna.
Campbell, J. W. (Delight) 2 ch farmer O 102a 1h 1c R6 Kent Str 16 Ind tel.
Campbell, Robt. C. R2 Ravenna grnns.
Campbell Robt. G. R2 Ravenna egga.
Campton, J. M. farmer O 43a 1h 3c R25 Garrettsville Nel 22.
Candle, John Diamond res.
Canfield, B. K. Ravenna eaba.

Canfield, Clinton C. Ravenna esrs.
CANFIELD, C. S. (Ena E.) 2 ch weigh master T 100a 5h 7c R15 Deerfield 25 Ind tel.
Canfield, Emeline Diamond aea.
Canfield, Geo. poultryman O H&L Wayland Par 18.
Canfield, Haartz Diamond mya.
Canfield, R. H. Hiram oss.
Cann, Mary R31 Mantua mmms.
Canning, E. C. Ravenna rss.
Canning, Wm. (Dotha L.) 4 ch chair finisher O 1a 1h 1c R4 Ravenna 23 nns.
Cannon, Mrs. A. A. 1 ch T H&L Aurora 25 Ind tel.
CANNON, C. H. (Minna) 6 ch farmer O 165a 8h 18c R26 Garrettsville Nel 27 Ind tel bgys.
CANNON, HARRY (Lulu L.) 4 ch farmer O 63a 2h 7c R8 Kent Brimfield 42 Ind tel reea.
Cannon, Jennie E. Garrettsville gnbs.
Cannon, J. F. (Phila J.) 7 ch retired farmer O L R4 Ravenna Fran 32 Ind tel.
Cannon, Mary A. Garrettsville eass.
Cannon, O. G. Garrettsville.
CAPELA, GEO. (Annie) 7 ch farmer O 46a 3h R19 Talmadge Brim 19 Ind tel.
Carey, Geo. R4 Ravenna gnrs.
CAREY, MISS IVY V. dressmaker O 20a 2h 3c R25 Garrettsville Windham 35.
Carey, Louisa R3 Ravenna geoa.
Caris, H. C. (Flora) 2 ch farmer O H&L R5 Ravenna 9 Ind tel gsgs.
Caris, Julia A. Ravenna gnms.
Caris, Margaret Ravenna eems.
Caris, V. H. Ravenna eos.
Carland, Jerome laborer R2 Newton Falls Par 38 Ind tel.
Carlile, Alfred A. R12 Atwater asa.
Carlile, Albert H. Atwater eens.
CARLILE, A. R. (Stella) 2 ch farmer O 33a 8h 2c R13 Atwater Ran 49.
Carlile, C. D. Atwater grsa.
Carlile, George Atwater ryna.
Carlile, James (Minnie) 3 ch farmer O 70a 8h 5c R14 Atwater 37 mbma.
Carlin, W. C. R18 New Milford baa.
Carlin, W. G. (Kesiah) 4 ch salesman O 112a 4h 11c R18 New Milford Edin 11 Ind tel nnya.
Carlisle, John C. (Carrie) butcher O H&L Atwater 26 esms.
Carlisle, Phidelia Atwater gaos.
CARLISLE, STANLEY R. farmer O 198a 5h 8c R27 Garrettsville Hir 42 Ind tel gmya.
Carlisle, W. G. (Annie) blacksmith O H&L Atwater aess.
Carlson, Carl (Josephine A.) 6 ch coal miner and farmer T 80a 2h 10c R19 Diamond Palm 35 gass.
Carlton, Dr. A. A. (Carrie) 2 ch retired dentist T rooms Prospect St Mantua.
Carlton, F. Merritt (Louisa) 1 ch janitor O H&L Woodford Ave Mantua ons.
Carlton, Mrs. Harriet A. retired O H&L West High St Mantua engs.

Priests' House and St. Joseph's Catholic Church, St. Joseph, O.

Carlton, Horace P. (Nettie) 5 ch farmer O 127a 4h 14c R33 Aurora Station Man 19 Ind tel rors.
CARLTON, JOHN D. (Hattie A.) 2 ch carpenter T H&L North Main St Mantua Ind tel.
Carlton, J. T. (Comillia) farmer O 140a 5h 16c R27 Garrettsville Hir 39 Ind tel gons.
Carlton, Sally A. R33 Aurora Man nrss.
Carlton, T. Garrettsville Nel mgss.
Carmosina, John R7 Hudson Str oss.
Carmosino, Mike R7 Hudson Sha ems.
CARNS, H. D. (Elizabeth) 3 ch railroad employe O 42a R21 Wayland Par 7 and 8 Ind tel.
Carpenter, C. B. Garrettsville.
Carpenter, H. Kenneth Ravenna Ind tel.
CARPENTER, W. A. (Araminta) 2 ch jeweler O 3a Ravenna Ind tel.
Carper, Sophia Moyador Suf ers.
Carper, W. Moyadore Suf rbs.
Carr, J. W. Windham yys.
Carr, Thomas (Amelia M.) farmer O 4a 1h 1c R1 Ravenna 34 Ind tel aas.
CARRIER, A. T. (Hannah A.) miner T 2a 1h 1c R15 Deerfield 22 Ind tel egs.
Carrier, Geo. W. R19 Tallmadge Brim ggss.
Carrier, Jacob (Jeannette) 8 ch farmer O 85a 3h 4c R16 Deerfield 60 enaa.
Carroll, Pauline B. Hiram ges.
Carscallen, G. E. Hiram gss.
Carson, A. D. Deerfield ggea.
CARSON, C. C. (Lizzie) 1 ch farmer 60a 2h 6c R22 Freedom 42 erea.
CARSON, D. D. (Sarah A.) 1 ch automobiles O 52a 3h 2c Deerfield 26 Ind tel enea. See adv.
Carson, J. L. (Lucintia) 1 ch retired T H&L 1h 1c Deerfield 29 as.
CARSON, R. L. (Mary E.) 3 ch farmer O 200a 5h 10c R23 Windham Free 44 Ind tel bebs.
Carson, W. H. farmer O 24a 3h 7c R23 Windham Free 44 Ind tel gsgs.
CARSON, W. L. gen mds O 7a 1h Deerfield 29 enga. See adv.
Carter, E. B. (Mary) farmer O 100a 3h 6c R4 Ravenna Root 30.
Carter, K. J. Atwater mrs.
Carter, Wm. J. (Katie) retired O H&L 1c Atwater 26 gba.
CARTWRIGHT, C. A. (Elsie) farmer T 69a 3h 9c Star R Garrettsville Nel 13 Ind tel ygs.
Cartwright, James (Mary) 5 ch farmer O120a 2h 8c R26 Garrettsville Nel 12 Ind tel aybs.
Carver, Elsie Kent Fran gges.
Carver, Harry Deerfield gs.
Case, Ann R13 Atwater Root gys.
Case, Almon farmhand R32 Mantua Sha 26.
Case, Addie E. Kent Fran eyba.
Case, Albert H. (Lizzie) 2 ch farmer O 51a 2h 2c R13 Atwater Root 46.
Case, A. N. Garrettsville ys.
Case, Blanche F. Garrettsville gays.
Case, Cora Garrettsville eoss.
Case, Don R31 Mantua egys.
Case, Mrs. Emeline L. retired O 70a R25 Garrettsville Win 33 roya.
Case, George (Mable) 1 ch laborer O 8a Randolph 50 gbaa.
CASE, GEORGE A. (Myrtle E.) 2 ch lumber buyer T H&L 2h 1c R31 Mantua 42 bss.
Case, G. W. (Susan) farmer O 20a 2h 1c R1 Ravenna 64 Ind tel.
Case, Hannah Garrettsville ggss.
Case, Harlan R13 Atwater Root eabs.
Case, Harry (May) laborer T 9a 1h 3c Deerfield 29 gns.
CASE, H. DON (Minnie) 1 ch farmer T 176a 3h 38c R31 Mantua 34 Ind tel.
Case, Jackson Deerfield aos.
Case, John Deerfield rers.
Case, Manning H. (Rhoda J.) 2 ch farmer O 214a 1h 7c R31 Mantua 42 Ind tel grbes.
CASE, PARDON (Flora) 4ch plasterer O 9a R16 Deerfield 55 enos.
Case, W. B. (Nellie) 1 ch farmer T 70a 3h 5c R25 Garrettsville Win 33.
Cashnia, Sylvertus 1 ch engineer T H&L Deerfield 29.
CASSIDY, MRS. KATIE retired T 3a R14 Atwater 27.
Cassidy, Sadie Atwater grss.
Catlin, L. J. (Julia) retired R21 Wayland Chas 30 Ind tel.
Caton, F. M. (Annie) farmer T 80a 2h 3c R26 Garrettsville Nel 71 Ind tel eas.
CAVANAUGH, JOHN (Ellen) 8 ch farmer O 160a 4h 35c R31 Mantua 25 gggaa.
CAVANAUGH, PATRICK (Mary) 6 ch farmer O 283a 4h 44c R31 Mantua 24 Ind tel onss.
Caven, Wm. Freedom Chas ya.
Cavins, H. D. Freedom Chas oss.
Cay, Bernie Garrettsville ggss.
CESSNA, J. P. (Laura) 1 ch farmer O 78½a 4h 3c Diamond Palm 56 Ind tel rybs.
Chadwick, Don E. farmer R7 Hudson Str 13 Ind tel.
Chadwick, Harry L. (Bernice R.) farmer T 133a 1h R6 Kent Str 35 Ind tel.
CHADWICK, J. D. (Edith M.) 3 ch farmer O 140a 6h 30c R7 Hudson Str 13 Ind tel rnea.

Chaffee, A. B. Garrettsville Win gebs.
CHAFFEE, ARTHUR G. (Pearl) jeweler and optician T H&L 2h North Ave Garrettsville goas. See adv.
Chagnot, Eli laborer R19 Diamond Palm 60.
Chagnot, Ferdinand (Denise) 2 ch retired O 5a 1h 1c R19 Diamond Palm 60 gns.
CHAIN, E. W. (Rena) 2 ch farmer O 40a 3h 6c Randolph 51 mnrs.
Chalker, Caroline O. Garrettsville Nel esba.
CHALKER, CHARLES W. (Carrie L.) 2 ch farmer O 92a 4h 14c R29 Mantua Free 8 Ind tel nggs.
Chalker, Frederick Warren Nel gsma.
Chalker, H. J. R26 Garrettsville Nel naa.
Chalker, James farmer O 25a 1h 2c R29 Mantua Free 8 Ind tel ergs.
Chalker, J. W. Mantua Free oea.
Chalker, Mary C. Garrettsville gsss.
Chalker, M. G. Mantua os.
CHALKER, P. J. pumps and gasoline engines Garrettsville gngs. See adv.
Chalker, P. O. Mantua yss.
Chalker, Simon R26 Garettsville Nel rys.
Chalker, T. D. (Alva) 5 ch laborer T H&L Herald St Mantua.
CHAMBERLAIN, F. E. (Hannah E.) 1 ch farmer O 80a 2h 4c R33 Aurora Man 5 Ind tel gyss.
Chamberlain, Joseph W. Atwater ebrs.
Chamberlain, Nellie J. Kent Fran yna.
Chamberlain, W. A. (Mary J.) 4 ch farmer O 13a 1h R6 Kent Fran 32 grea.
Champion, Frank Garrettsville Win ryms.
Champion, F. L. (Myrtle) 1 ch farmer O 80a 3h 15c R25 Garrettsville Win 38 bba.
Champlin, A. W. (Annie) 6 ch farmer O 29 47-100a 1c R3 Newton Falls Win 51 rgs.
Champlin, C. C. (Sadie) 2 ch farmer O 21a 2h 1c R26 Garrettsville Nel 72 gees.
Champlin, C. H. R26 Garrettsville Nel ggs.
Champlin, Ella E. Garettsville Nel esa.
Champlin, H. R. R26 Garrettsville Nel gs.
Champlin, S. L. R26 Garrettsville Nel gara.
Champlin, I. C. (Mattie) blacksmith O 42a R3 Newton Falls Win 58.
Chance, John 4 ch farmer O 35a 6h 6c R23 Windham Free 46 rmsa.
Chandler, H. J. Deerfield eys.
CHANDLER, J. B. (Frances) farmer T 105a 4h 37c Kent Fran 10 Ind tel mss.
CHANEY, H. K. Atwater.
CHANEY, J. M. (Edith H.) 10 ch farmer O 85½a R26 Garrettsville Nel 45 Ind tel mbs.
Chaney, J. W. Garrettsville Nel eara.
Chaney, William (Etta M.) 3 ch farmer O 44a 1h 3c R14 Atwater 27 amgs.
Chapman, Aimee teacher R8 Kent Brim 31.
Chapman, Allie F. R17 New Milford Root grna.
Chapman, C. F. (Ellen F.) farmer O 50a 3h 3c R9 Kent Brim 40 Ind tel beos.
Chapman, C. G. (Bernice) 3 ch farmer O 115a 7h 20c R12 Atwater Ran 70 B tel ggyya.
CHAPMAN, C. G. farmer O 80a 3h 10c R18 New Milford Root 47.
CHAPMAN, F. B. (Alice) 3 ch farmer O 100a 2h 12c R25 Garrettsville Nel 60 Ind tel enbs.
Chapman, F. E. (Georganna) 5 ch farmer O 91a 1h R18 New Milford Root 52.
CHAPMAN, GALE (Florence) 4 ch farmer O 76a 2h 11c R27 Garrettsville Ind tel gyna.
Chapman, G. B. farmer O 70a 2h 6c R18 New Milford Edin 10 mbss.
CHAPMAN, G. J. Garrettsville gyna.
Chapman, H. A. Windham oss.
Chapman, Hattie E. Garrettsville Hir ens.
CHAPMAN, I. P. (Vesta) 2 ch farmer O 65a 2h 5c R13 Atwater 1.
Chapman, John New Milford Root gbaa.
Chapman, J. E. R18 New Milford Edin gns.
Chapman, J. P. Atwater ags.
Chapman, J. R. (Miriam P.) 2 ch telegraph operator O H&L Windham erss.
Chapman, J. Willis (Clara M.) farmer O 48a 2h 4c R18 New Milford Edin 6 Ind tel rna.
Chapman, Lottie Windham bos.
Chapman, Mabel E. R18 New Milford Root ba.
Chapman, Mrs. Mary J. 3 ch R9 Kent Brim 13 Ind tel raas.
Chapman, Maud M. Kent Fran es.
Chapman, M. S. (Viola) 1 ch farmer O 120a 2h 7c R8 Kent Brim 31 yeoa.
Chapman, Nettie R18 New Milford Edin enea.
Chapman, Mrs. Olive O H&L State St Garrettsville Ind tel rns.
Chapman, Orrie (Ritta) day laborer T H&L Windham.
CHAPMAN, ORVA L. R12 Atwater.

Chapman, O. R. R5 Ravenna Sha oss.
Chapman, Paul Atwater rgms.
Chapman, Permilia O 16a R8 Kent Brim 31.
Chapman, Simon ret O H&L Windham.
Chapman, T. E. R18 New Milford Root aogs.
Chapman, T. G. Mantua mass.
Chapman, Thos. P. R18 New Milford Edin rsbs.
CHAPMAN, WILLIAM (Lydia) 1 ch farmer O 44a 2h 3c R13 Atwater 2.
Chapman, W. B. (Allie) mail carrier O H&L 7a 3h 2c New Milford Root 37 Ind tel mos.
Chapman, W. O. (Jennie) 1 ch carpenter O H&L New Milford Root 53 bna.
Chapman, W. P. (Emma K.) 1 ch farmer O 50a 3h 2c R18 New Milford Root 62 rnra.
CHAPPELL, CHAS. (Jessie) 1 ch farmer O 77½a 4h 20c R22 Freedom Station Free 43 Ind tel rgra.
Chappell, L. (Mary A.) farmer O 50a 2h 3c R23 Windham Free 24 enba.
CHENEY, FRED (Elizabeth A.) 1 ch farmer O 60a 2h R4 Hudson Str 4.
Chenoweth, Francis R26 Garrettsville Nel mss.
Chevell, Tony (Mary) 5 ch drayman O H&L 1h Cemetery St Mantua Ind tel.
Childs, Rev. B. V. (Mary A.) 4 ch T H&L Rootstown 39 nma.
Chittenden, Abbie 1 ch farmer O 24a 1h 3c R18 New Milford Root 63.
Chittenden, C. Mantua ggra.
Chittendon, Gideon R18 New Milford Edin rmba.
Chrell, Tony Mantua ns.
CHRISPELL, C. E. (Nettie L.) 1 ch farmer O 57a 3h 10c R6 Kent Str 16 Ind tel gyrs.
Chrispell, L. E. (Ruth H.) farmer O 57a 3h 10c R6 Kent Str 16 Ind tel ess.
Christian, Carl 2 ch day laborer T H&L R19 Diamond Palm 60 Ind tel.
Christman, Clara M. Atwater rbra.
Christman, C. W. (Ellen) 3 ch farmer O 57a 2h 4c R22 Freedom Station Chas 17 eers.
Christman, G. F. (Adeline) 4 ch farmer O 39a 2h 4c R22 Freedom Station Chas 17 rems.
CHRISTNER, W. J. (Mary) 7 ch farmer T 280a 4h 17c R4 Hudson Str 17 bss.
Christy, B. F. 3 ch farmer O 100a 3h 4c R21 Wayland Chas 18.
Christy, Clara V. R2 Ravenna Chas mmsa.
CHURCH, MRS. DASSIE S. sec'y & treasurer Palmyra Tel Co Diamond Palm 56 Ind tel agaa.
CHURCH, JAMES S. (Ida B.) 1 ch farmer T 100a part interest 4h 10c R19 Diamond Palm 34 Ind tel gsss.
Churchill, E. J. (Ellen) 3 ch laborer O H&L R17 New Milford Root 51 nba.
CHURCHILL, MARVIN (Malitta) farmer O 50a 3h 1c R13 Atwater Ran 86 gos.
Chumma, Michael (Ethel) 4 ch farmer T with Edward C. Hanes R33 Aurora Station Mantua 8.
Clapp, Adelia Kent Fran gnns.
Clapp, Arthur A. Garrettsville Nel rbsa.
Clapp, Alonzo E. Garrettsville Nel enma.
Clapp, Arthur E. Garrettsville Hiram rna.
Clapp, A. F. Kent Fran ross.
Clapp, C. T. R27 Garrettsville Nel nma.
Clapp, E. O. Garrettsville Nel rbaa.
Clapp, Geo. S. (Jessie) 5 ch farmer O 100a 4h 6c R9 Kent Brim 27.
Clapp, Louis (Ella) 6 ch farmer T 126a 4h 22c R8 Kent Fran 43 Ind tel bya.
Clapp, William H. (Mary M.) 5 ch farmer O 143a 2h 1c R8 Kent Fran 49 eays.
Clark, Adalaide Deerfield rgs.
Clark, A. A. wagon repairing O 25a 2h 1c R14 Atwater Edin 14 rans.
Clark, A. W. (Sarah) farmer O 21a 2h 2c R24 Windham 30 boa.
Clark, Belle farming R5 Ravenna Sha 23 Ind tel gmss.
Clark, Mrs. Belle M. 1 ch boarding house O 1a 1h R6 Kent Str 15 Ind tel gyas.
Clark, Chas. A. (Josephine B.) construction work & farmer O H&L 4a 2h 2c R2 Ravenna Edin 18 myys.
Clark, C. D. farmer O 105a 5h 7c R5 Ravenna Sha 23 Ind tel bbss.
Clark, C. W. (Irene) 1 ch farmer T 1h R10 Mogadore Suf 11 nrs.
Clark, Della Mantua eea.
Clark, Dillingham mineral prospector R24 Windham 34 & 42 Ind tel.
Clark, Elizabeth Deerfield eans.
CLARK, E. A. (Alva) 5 ch farmer & trustee of tp O 132a 4h 24c R24 Windham 42 Ind tel bans.
Clark, Elvira E. Garrettsville gmbs.
CLARK, E. P. R24 Windham gnos.
Clark, Edward R. Windham emss.
Clark, Mrs. Flora 1 ch dressmaking T Atwater 26.
Clark, Gail student R24 Windham 42.
Clark, Gilbert E. R6 Kent ggas.
Clark, Harriet R5 Ravenna Sha eeos.
CLARK, HARRY J. (Ada) 1 ch farmer T H&L R4 Hudson Aur 17 Ind tel.
Clark, John Garrettsville ggss.

Clark, Joseph Mantua ggss.
Clark, James H. (Effie B.) 2 ch farmer O 100a 4h 25c R7 Hudson Str 13 Ind tel ryms.
Clark, James L. (Matilda) merchant O H&L R4 Ravenna Fran 32 Ind tel emrs.
Clark, Kate Ravenna gaes.
Clark, Laura J. Garrettsville gobs.
Clark, M. D. Garrettsville rs.
Clark, N. H. (Ella S.) farmer O 170a 9h 20c R14 Atwater Edin 40 byns.
Clark, M. J. (Irene) farmer O 131a 3h 2c R25 Garrettsville Win 8 Ind tel mars.
Clark, Mary Jane Deerfield rbos.
Clark, Payton retired O H&L 1h Windham Ind tel.
Clark, Ray student R24 Windham 42.
Clark, Robert Mogadore ggys.
Clark, R. C. Mantua bss.
Clark, Rice S. Deerfield aaaa.
Clark, Mrs. R. W. farming O 24a R26 Garrettsville Nel 50 grsa.
Clark, V. L. mechanic O H&L R4 Ravenna 10.
Clark, W. H. (Sophia H.) truck farming and poultry buying O 15a 1h 2c R26 Garrettsville Nel 29 Ind tel bya.
Clark, Wells J. R2 Ravenna nus.
Clark, Wm. M. R5 Ravenna nrms.
Clark, W. Tracy R5 Ravenna mas.
Clatworthy, Fred Mantua ggms.
Clatworthy, Meade (Nina) O H&L Park St Mantua Ind tel ggss.
Clemens, G. A. (Hannah) 2 ch T H&L R18 New Milford Edin 33 anbs.
Clements, F. D. (Lena) 1 ch farmer O 165a 4h 9c R5 Ravenna 3 Ind tel ggres.
Clements, L. K. Kent eas.
Clendanning, William laborer R24 Windham Par 28 Ind tel.
Cleverly, C. E. Ravenna ays.
Cleverly, Lydia J. Ravenna ggas.
Cline Abraham confectionery O H&L 1h Deerfield 29 ggss.
Cline, Arthur (Nellie) 1 ch farmer T 46a 2h 1c R2 Ravenna 55 Ind tel ggbs.
Cline, Bessie W. Garrettsville eas.
Cline, G. A. (Loraine) 1 ch farmer O 45a 4h 11c R19 Tallmadge Brim 9 Ind tel gmaa.
Cline, H. H. (Mary) farmer O 30a 2h 3c R29 Mantua Free 20 eba.
Cline, Leslie Garrettsville gbss.
Cline, Mary J. O 46a R2 Ravenna 55 Ind tel.
Cline, Peter (Elizabeth) 9 ch farmer O 60a 3h 4c R3 Ravenna Root 28 mea.
Cline, W. D. Ravenna rsms.
Clinton, C. (Mary) Drayman T H&L 171 Sycamore St Ravenna Ind tel.
Clough, Frank (Adelia) O 145a R23 Windham Free 33 Ind tel rmom.
Coates, A. S. Windham gra.
Coates, Clara M. Mantua oss.
Coates, Ed. (Sarah) 1 ch retired O H&L Windham nasa.
Coates, Ethel milliner Windham.
Cobb, Clark E. Atwater eaaa.
Cobb, Edgar Atwater yma.
Cobb, Mrs. Ella E. 1 ch T 29a R8 Kent Fran 36.
Cobb, Henry Mantua bas.
Cobb, Julia M. R7 Hudson Str 7.
Cobb, L. E. (Dora M.) 3 ch farmer O 100 3h 4c R7 Hudson Str 7 eoga.
Coburn, E. A. Atwater nmrs.
Coburn, Harry R12 Atwater oss.
Coburn, Hubert (Bertha) 4 ch laborer T H&L 1h 2c R10 Mogadore Suf 16 yya.
Coburn, H. I. (Myrtle) 2 ch farmer T 95a 4h 4c (Star R.) Atwater 7.
Coburn, Joel Mogadore esbs.
Coburn, Martin V. Kent ryss.
Coburn, Otis (Nellie) 4 ch farmer T 70a 4h R9 Kent Suf 47 ays.
Coburn, Mrs. Sarah 3 ch O 58a 1c R8 Kent Fran 36 Ind tel.
Coburn, W. D. Mogadore aays.
Cochran, Alfred Aurora eess.
Cochran, Mrs. Allie O H&L East High St Mantua.
Cochran, D. M. (Allie) farmer T 170a 2h 14c R30 Mantua 59 bea.
Cochran, Harriett M. R31 Mantua oss.
Cochran, Margaret Ravenna emms.
Cochran, Olive R31 Mantua mss.
Cochran, R. B. (Dora) 4 ch farmer O 39a 2h 9c R13 Atwater Edin 11 rsbs.
Cochran, William farmer O 64a 2h R5 Ravenna 6.
Cochran, Wm. (Mary) 3 ch miner T H&L R16 Deerfield 55 gs.
Cockburn, J. F. (Lillian 3 ch farmer O 20a 2h 2c Star R Atwater 7 Bell tel.
Coder, R. M. J. farmer O 10a 1h 1c R8 Kent Brim 54 oas.
Codwell, R. H. (Sadie) farmer O 51a 1h 4c R25 Garrettsville Nel 22 Ind tel.
Coe, C. P. (Ina B.) 3 ch farmer O 138a 6h 9c R13 Atwater Root 43 Ind tel obma.
Coe, F. A. (Jeanette) 2 ch farmer T 102a 3h 21c Star Route Garrettsville Nel Ind tel ora.
Coe, W. A. (Jessie E.) genl merchandise O H&L and Store R22 Freedom Sta Chas 20 Ind tel rnaa.

Coe, W. C. Freedom gsas.
COFFEN, F. A. contractor and builder Kent. See adv.
COFFEN, MRS. W. L. boards R4 Ravenna Fran 32.
Coffman, C. L. (Lydia M.) 1 ch farmer O 25a 2c R3 Ravenna Root 32 Ind tel rnaa.
Coffman, Tobias R3 Ravenna yaa.
COIT, BINA R. (Emma) 2 ch president First Nat Bank O H&L High St Mantua abns. See adv.
COIT, JAMES B. (Addie) real estate O H&L Mantua Ind tel obgs.
Coit, Manley R. (Lena) 1 ch stock dealer O 2 H&L and 144a 3h 20c Prospect St Mantua Ind tel gbss.
Colbert, D. F. Atwater geas.
Cole, Elizabeth Diamond gma.
Cole, F. J. Ravenna gns.
Cole, George 4 ch farmer O 74a 2h 16c R18 New Milford Root 64.
Cole, Harrison (Cada) 1 ch miner T H&L R16 Deerfield 14.
Coles, H. G. Diamond nya.
Cole, Jedediah Garrettsville eaas.
Cole, John (Anna) O H&L R16 Deerfield 30 Ind tel ges.
Cole, J. F. (Hattie J.) 3 ch contractor OH&L R4 Ravenna Fran 32.
Cole, John S. (Clara) 1 ch farmer O 55a 2h 1c R4 Ravenna 14.
Cole, L. W. (Lela M.) farmer T 141a 3h 4c R2 Newton Falls Par 33 Ind tel.
Cole, Norman R6 Kent oes.
Cole, Richard (Margaret) 3 ch farmer T 80a 3h 5c R16 Deerfield 29 ges.
Coleman, Adam (Ella) farmer O 40a 4h 2c R4 Ravenna 17 Ind tel ogrs.
COLER, IRA W. (Olive B.) 1 ch farmer O 80a 4h 4c Randolph 33 Ind tel geams.
Collage, A. (Lucy) 4 ch farmer O 60a 4h 2c R4 Ravenna Root 11 eona.
COLLAGE, T. E. (Nancy) 1 ch farmer O 83a 7h 6c R14 Atwater 27 esea.
Collier, J. C. R26 Garrettsville ass.
Collins, Mrs. Amelia O H&L Freedom Sta bbss.
COLLINS, ALBERT N. (Essie E.) 3 ch teamster T 4a 2c R9 Kent Fran 14 ras.
Collins, Mrs. Clarence T H&L R1 Ravenna 48.
Collins, Clarissa A. Ravenna rnea.
COLLINS, E. L. 4 ch blacksmith 1h New Milford Root 52. See adv.
Collins, E. T. Freedom Sta ba.
Collins, J. C. Garrettsville brgs.
Collins, M. (Catherine) farmer O 10a R4 Ravenna 23 emrs.
Collins, Martha J. R29 Mantua Sha 53 Ind tel.
Collins, M. W. (Maud) 2 ch farmer T 126a 2h 14c R25 Garrettsville Nel 58.
Collins, R. O. sawyer Forest St Garrettsville gyss.
Collins, Sith laborer R2 Newton Par 38 Ind tel.
Collins, V. O. (Carrie) 1 ch supt roads T13a 2h R22 Freedom 39 ars.
Colton, C. W. farmer T 80a R24 Windham 66.
Colton, Edward (Lizzie) laborer T H&L Atwater 26.
Colton, Ella Hiram gmys.
Colton, Forest (Alta) farmer and lumber dealer O 2¼a R24 Windham 66 ans.
COLTON, G. E. (Addie) 1 ch farmer T 100a 1h 2c Star Route Atwater Ran 82 gas.
Colton, Geo. H. (Clara) 1 ch teacher O H&L Hiram Ind tel.
Colton, H. S. Phalanx gbna.
Colton, H. S. Windham eba.
Colton, Lucy S. Windham aas.
Colton, Luella E. Kent gaoa.
Colton, Simon (Emma) retired O 7a 1h Windham mbna.
Colvin, Chas H. farmer R1 Ravenna Chas 7 Ind tel.
Colvin, Mrs. Eliza J. 1 ch R1 Ravenna Chas 7 Ind tel gsoa.
Colvin, Mrs. Florence 1 ch R1 Ravenna 41.
Colvin, G. (Nancy G.) 2 ch farmer O 152a 7h 15c R1 Ravenna Chas 7 Ind tel nrea.
Colvin, Joseph E. farmer R1 Ravenna Chas 7 Ind tel mss.
Colwell, E. L. ice cream parlor O H&L Freedom St Garrettsville Ind tel.
Combs, Frances H. farming O 85a 1h 4c R6 Kent Str 16 msms.
Combs, John Kent gabs.
Comer, Cornelia Garrettsville noas.
Compton, Hettie R. Garrettsville gbos.
Conant, N. B. Windham nsss.
CONANT, O. J. 2 ch farmer O 13a 1h 2c E Main St Hiram Ind tel.
Conant, Stella F. Hiram grgs.
Conaway, Charles M. R4 Ravenna 14 Ind tel.
CONAWAY, W. R. (Hattie) 5 ch farmer O 35a 5h 8c R4 Ravenna 14 Ind tel rabs.
Conell, Ira Diamond aba.
Conine, Mrs. Rena Windham nsss.

Conley, Fred (Jennie) farmer T 2h 4c R11 Suffield 77.
CONNERS, JOHN (Lizzie) 2 ch farmer O 105a 2h 1c R25 Garrettsville Nel 61 Ind tel nos.
CONNERS, THOS. P. (Julia) farmer O 120a 4h 23c R1 Twinsburg Aur 10 yss.
Conners, John, Sr. (Lucy) 3 ch farmer O 31a 2h 1c R1 Ravenna 53 Ind tel ays.
Conrad, Adam Atwater asa.
Conrad, H. D. R26 Garrettsville eba.
CONRAD, O. W. farmer T 155a 4h 15c R26 Garrettsville Nel 45 Ind tel.
Conrad, W. H. Garrettsville nmya.
Converse, Henry H. (Etta) 7 ch farmer O 84a 2h 6c R31 Mantua agas.
Cook, E. A. (Myrtle) 2 ch farmer O ½ of 107a 2h 6c R18 New Milford Edin 33 rnoa.
Cook, Emma E. R5 Ravenna rss.
COOK, MRS. E. H. R28 Box 75 Hiram.
Cook, Fred. Hiram gsns.
Cook, F. C. (Cora) 2 ch farmer O 67a 2h 7c R27 Garrettsville Hir 43 Ind tel mssa.
Cook, Fred E. R18 New Milford aya.
Cook, F. P. (Elizabeth) farmer ½ of 107a 2h 4c R18 New Milford Edin 33 eoss.
COOK, HOWARD C. (Ruth) 1 ch farmer O 52a 4h 7c R11 Suffield 35.
Cook, Howard D. R5 Ravenna ggons.
Cook, J. D. (Malinda) farmer O 21a 1h 1c R16 Deerfield 12 bns.
Cook, J. L. (Anna) 4 ch farmer O 40a 3h 5c R18 New Milford Edin 32 ensa.
Cook, Lewis R5 Ravenna msna.
Cook, Martha R5 Ravenna rss.
Cook, Myron (Mary) 2 ch farmer O R11 Suffield 53 gnbs.
Cook, Newton (Mary A.) 2 ch retired O 98½a 1h 10c R11 Suffield 35 rebs.
Cook, Mrs. O. L. Hiram mgs.
Cook, Roy L. R18 New Milford brs.
Cook, W. J. (Christina) 5 ch farmer O 22a 3c R8 Kent Fran 36 Ind tel.
COOLEY, BINA (Bertha) 1 ch farmer T 95a 4h 7c R29 Mantua Sha 67 Ind tel mss.
Cooley, Burt (Lillian) farmer T 135a 5h 30c R32 Mantua Aur 42 Ind tel.
Cooley, E. G. farmer R1 Ravenna Sha 57 Ind tel rna.
COOLEY, HARRIET 2 ch farming O 130a 4h 20c R1 Ravenna Sha 57 Ind tel noos.
Cooley, J. W. (Elva) 1 ch farmer O 1a 1h R32 Mantua Sha 46 Ind tel amba.

This is no Tumbledown Field or Crop.

Cooley, O. R. (Orrilla) 4 ch farmer O 95a 2h 8c R29 Mantua Sha 67 Ind tel erss.
Cooley, R. W. R8 Kent mgs.
COOMBS, JOHN Box 79 R6 Kent.
Cooper, Arthur R5 Ravenna 12 Ind tel.
COOPER, A. G. R32 Mantua eyoa.
Cooper, Charles (Mary) 3 ch farmer O 40a 2h R5 Ravenna 12 Ind tel.
Cooper, Edith R5 Ravenna 12 Ind tel.
COOK, F. C. R27 Garrettsville.
Cooper, J. W. (Carolyn) 1 ch farmer O 25a 2h 2c R26 Garrettsville Nel 46.
Cooper, Margaret R5 Ravenna 12.
Cooper, Mary Ravenna rggs.
COOPER, P. E. (Letta) 1 ch farmer O 76a 5h 8c R27 Garrettsville Hir 47 Ind tel myea.
COOPER, T. W. Garrettsville grrs.
Cooper, W. E. (Mary E.) 7 ch farmer O 60a 2h 5c R13 Atwater 5 rnma.
Cope, Anson farmer 1c R2 Ravenna Root 59 eoma.
Cope, Arthur G. Ravenna egs.
Cope, Asa Ravenna mgas.
Cope, Eli (Eva) 4 ch farmer O 216a 2h 6c R2 Ravenna Edin 1 Ind tel ngsa.
Cope, Frank L. Ravenna nes.
COPE, GEORGE (Nettie) 4 ch farmer T 80a 3h 4c R22 Freedom Chas 4 Ind tel nms.
COPE, G. E. (Grace W.) 5 ch T 167a R21 Wayland Palm 5 Ind tel.
Cope, Henry (Evie) 1 ch farmer O 4a 1h R2 Ravenna 58 aos.
Cope, P. L. (Nellie) 5 ch farmer O 63a 2h 5c R2 Ravenna Edin 1 eons.
Cope, Walter (Emma L.) 5 ch farmer O 40a 2c R2 Ravenna 57 Ind tel goes.
Copeland, J. W. (Eva) farmer O 52 3h 4c R22 Freedom Chas 35 Ind tel aama.
Copeland, Roy P. (Oliva A.) 3 ch farmer T 180a 4h 15c R6 Kent Str 34 Ind tel gaya.
Copeland, W. H. (Eleanor) 1 ch engineer OH&L R1 Ravenna Chas 20 Ind tel.
Copeland, Waldo R. student R1 Ravenna Chas 20 Ind tel.
CORBETT, MRS. ARTHUR R19 Diamond.
Corbett, Artemus Diamond gnss.
Corbett, Albert D. R6 Kent obys.
Corbett, Alex H. R18 New Milford yyma.
Corbett, A. J. (Nettie) 2 ch farmer O 30a 2h 2c R19 Diamond Palm 21 yms.
CORBETT, C. S. (Leila) farmer O 132a 4h 6c R19 Diamond Palm 39 ayls.
Corbett, Ella Ravenna ebaa.
Corbett, Geo. (Mary) 2 ch farmer O 85a 2h 7c R18 New Milford Edin 33 Ind tel abns.
Corbett, Herbert R5 Ravenna aas.
Corbett, J. W. (Mable) 3 ch laborer T H&L Atwater 26.
Corbett, Myrta V. R18 New Milford Edin gos.
Corbett, R. A. (Edith) 2 ch farmer O 120a R1 Ravenna Sha 47 Ind tel oys.
Corbett, S. L. (Della) 4 ch farmer O 19a 1h 2c R19 Diamond Palm 34 Ind tel gmms.
Corbett, Watson (Ethel) 3 ch farmer O 50a 3h 2c R32 Mantua Sha 24 Ind tel nas.
Corbett, W. E. (Cora) 2 ch carpenter O 1a R1 Ravenna Sha 56 ams.
Corbett, W. J. (Mary E.) 5 ch farmer O 57a 7h 1c R18 New Milford Edin 34 ears.
Corbett, W. O. R32 Ravenna ryba.
Cordier, Frank Suffield nas.
Cordray, Elizabeth R2 Ravenna rros.
Cordray, W. J. R2 Ravenna rns.
Corl, A. T. Suffield gss.
Corl, Chas. C. (Mahala) 4 ch farmer O 71a 6h 15c R10 Mogadore Suf 26 yyba.
Corl, Elizabeth Suffield ens.
Corl, Helen Mogadore mea.
Corl, Jacob farmer O 53a 2h 4c R11 Suffield 59 mmss.
Corl, Mrs. Leah 2 ch T H&L Mogadore Suffield 5.
Corl, Sylvester S. 2 ch farmer T 40a 1h 1c R11 Suffield 58 gnaa.
Corl, Wm. Suffield enas.
Corl, Wm. H. R19 Tallmadge ass.
CORMAN, J. C. (Lydia) farmer T 62a 2h 2c R22 Freedom Station Free 43 goa.
CORY, J. A. (Hattie) 2 ch farmer T 135a 3h 8c R23 Windham Par 3 Ind tel rma.
Costello, Mrs. Clara ret O H&L Atwater 26 yoa.
Cotton, Mrs. A. T. Hiram ggba.
Coulter, Mrs. Wm. 2 ch farmer O 40a R18 New Milford Root 62.
Coulter, Susan R18 New Milford enys.
Coulthurst, Ithiel (Eliza) ret O 7a R2 Ravenna 29 nas.
COURTNEY, H. W. (Ethel) 2 ch minister T H&L 1h Atwater 26 B tel egs.
Cover, Frederick C. farmer & stockman R2 Newton Falls Par 46 Ind tel.
Cover, L. S. (Luella) 4 ch farmer & stockman O 355a 16h 25c R2 Newton Falls Par 46 Ind tel gboes.
Cover, Sylvia R2 Newton Falls Par 46 Ind tel myea.
Cover, William ret R2 Newton Falls Par 46 Ind tel.

Cowell, I. M. (Gertrude) 3 ch farmer O 36a 3h 3c R19 Diamond Palm 36 Ind tel.
Cowell, William T. (Minnie) 4 ch policeman O H&L 1h W Prospect St Mantua Ind tel.
Cowles, H. A. Hiram gsgs.
Cowles, W. T. grain dealer Mantua. See adv.
Cowley, Chas farm hand R7 Hudson Str 11.
Cowley, Edwin O. (Caroline) farmer O 2a R8 Kent Fran 17 Ind tel.
Cox, A. C. laborer R25 Garrettsville Windham 1.
Cox, Dolly R2 Ravenna 58.
Cox, Frank H. (Alice) 1 ch farmer T 86a 4h 12c R8 Kent Fran 43 Ind tel gsea.
Cox, H. B. Hiram gess.
Cox, Jennie Hiram eys.
Cox, Leo F. R14 Atwater.
Cox, Mary D. R4 Ravenna Root rsns.
Cox, S. W. (Ora) 8 ch farmer T 75a 1h 4c R14 Atwater 33 grs.
Coy, Austin farmer R7 Hudson Str 6.
Coy, Carl farmer R7 Hudson Str 6.
Coy, Solomon 2 ch farmer O 10a 1h R7 Hudson Str 6 mss.
Coyle, Catherine R31 Mantua gsya.
Coyle, Edward A. (Effie) 1 ch farmer O 50a 4h 10c R31 Mantua 36 Ind tel rama.
Coyle, J. W. F31 Mantua rss.
Coyle, Patrick C. farmer T 20a 2h 1c R31 Mantua 35 Ind tel.
Crafts, Augusta M. Mantua gss.
Crafts, Frankie N. Garrettsville ms.
Crafts, Harry W. (Nettie) 1 ch grocer O H&L 3h W High St Mantua Ind tel erma.
Crafts, L. M. Mantua nss.
Crafts, William H. (Katherine) 6 ch wool dealers O H&L & 321a 25c W Prospect St Mantua Ind tel ggnss.
Craig, Boyd (Esther) 3 ch laborer O H&L 1c Randolph 33 mns.
Craig, Chas. (Sadie) 2 ch railroader O 1a R6 Kent Fran 32.
Craig, Irwin horse clipping T 118 R15 Deerfield ggma. See adv.
Craig, Clyde farmer T 118a 5h 3c R15 Deerfield 5.
Craig, Edgar M. (Mary) 2 ch farmer O 16a 2h 2c R12 Atwater 19 ras.
Craig, G. A. O 51a 1h 3c Atwater 10 eyoa.
Craig, J. E. (Lucy) O H&L 10a R17 New Milford Root 51 mnss.
Craig, Lucy ret O 30a 1h 2c R14 Atwater 36 mres.
Craig, Mary D. R2 Ravenna gbns.
Craig, Mason F. Atwater rras.
Craig, Mason P. (Eliza A.) farmer O 60a 2h 8c Atwater 10 ggas.
Craig, Millie post misstress O H&L Randolph 51 Ind tel bss.
Craig, Olive Deerfield arns.
Craig, Mrs. S. 1 ch O 38a R2 Ravenna Root 55.
Craig, W. A. (Rebecca) farmer O 53a 2h 3c R18 New Milford Edin 9 resa.
Crame, C. M. merchant O H&L School St Garrettsville Ind tel.
Cramer, Elizabeth R18 New Milford esgs.
Cramer, H. J. (Elizabeth) 2 ch physician T H&L 1h R18 New Milford Edin 17 Ind tel.
Cramer, N. A. (Emma) 1 ch ret O 16a 3h Suffield 36 Ind tel bbns.
Crandell, G. R. R33 Aurora.
Crandall, W. P. R33 Aurora byrs.
Crane, Austin farmer R32 Mantua Sha 42 Ind tel.
Crane, A. E. Garrettsville es.
Crane, B. F. 1 ch farmer O 500a 8h 53c R32 Mantua Sha 45 rgyns.
Crane, Corda T H&L 1h R32 Mantua Sha 42 Ind tel mos.
Crane, C. M. Garrettsville naaa.
Crane, E. P. Garrettsville ees.
Crane, F. A. (Charlotte) 1 ch farmer O 22a 2h 2c R1 Ravenna Sha 47 eosa.
Crane, Floyd H. teacher R1 Ravenna Sha 52.
Crane, F. J. merchant O H&L State St Garrettsville Ind tel eraa.
Crane, Fred S. Mantua ons.
Crane, Noble carpenter R1 Ravenna Sha 56.
Crane, Paul farmer R32 Mantua Sha 42 Ind tel.
Crane, R. B. (Sarah W.) farmer T 1h R32 Mantua Sha 45 omgs.
Crane, R. J. (Olive F.) 2 ch farmer O 50a 7h 10c R1 Ravenna Sha 52 enns.
Craver, Annice Garrettsville ass.
Craver, Nellie Garrettsville rss.
Crawford, Charlie (Belle) 4 ch farmer T 12a Ravenna 32 oss.
Crawford, Cadwalader Jesse gsogs.
Crawford, C. C. Freedom gsbs.
Crawford, C. E. Freedom Chas goms.
Crawford, D. S. (Wena) farmer T 80a 2h 8c R14 Atwater Deer 6.
Crawford, Mary J. milliner O H&L Mechanic St Mantua.
Creagh, Jennie B. Mantua yos.
Creese, H. (Ella) 7 ch farmer O 125a 5h 10c R21 Wayland Edin 28 aboa.

Creque Andrew farmer O 80a 2h R11 Suffield 73 gbss.
Creque, Miss Cecelia O 80a R11 Suffield 73.
Creque, Chas carpenter O R11 Suffield 73 ega.
Creque, Miss Francis O 80a R11 Suffield 73.
Creque, John, Jr. (Catharine) 7 ch farmer O 4a 1h R12 Atwater Ran 31.
CRESSE, C. E. R21 Wayland.
Crew, John (Bernice) 3 ch farmer O 81a 4h 4c R22 Freedom 39 rebs.
Crites, George Hiram ess.
Crites, Mary A. Hiram gnaa.
Croak, Thomas laborer O H&L R14 Atwater 37.
Croco, George C. (Lillian M.) farmer O 90a 4h 5c R13 Atwater 1 gsas.
Crocker, Luther D. (Dora M.) farmer O 130a 4h 13c R31 Mantua 43 rnga.
Crocker, Nora M. R31 Mantua naes.
Croneweth, G. F. (R.) 1 ch retired O 2½a Randolph 51 rsba.
Crook, Leo O. R6 Kent ryns.
CROOKS, P. A. (Addie) 3 ch farmer O 70a 7h 3c R13 Atwater Ran 87 Ind tel rnes.
Croop, J. L. (Tracie) 2 ch farmer O 42a 5h 8c R1 Ravenna 41 Ind tel raoa.
Cross, Mrs. Belle Hiram gnss.
Cross, B. O. 3 ch farmer O 22a 2h 3c R21 Mayland Edin 29 Ind tel.
Cross, Florence Hiram ea.
Crotser, Mrs. Mary farming O 15a 1h 1c R5 Ravenna 16 geos.
Croup, Cyrus (Carrie) farmer O 40a 3h 2c R14 Atwater 25 ebss.
Crow, A. C. Windham ass.
Crow, A. G. (Grace) 1 ch clerk O H&L Windham Ind tel.
Crow, John (Ida) 2 ch laborer T H&L Windham.
Crow, J. H. (Rose E.) carpenter and contractor O H&L Windham Ind tel gnes.
Crowell, Julia Garrettsville gms.
Crubaugh, Mrs. Louisa retired O H&L Atwater 26 eesa.
Crutchley, Fred (Rose) farmer T 116a 3h 11c R15 Deerfield 26 Ind tel bga.
Crutchly, Thomas (Emmaline) 5 ch farmer O 123a 4h 21c R15 Deerfield 26 Ind tel ares.
Culler, J. W. retired boarder R14 Atwater Deer 6.
Culler, Noah Mogadore moss.
Culp, Charlie (Laura) farmer R24 Windham 43.
Culp, Saml Garrettsville gs.
Cults, Mrs. Deliah retired Windham.
Cults, D. I. (Nellie) 1 ch farmer O 80a 3h 6c R24 Windham 48 Ind tel rmas.
Culver, Madison Windham ogea.
CUMMINGS, C. W. (Jettie) physician O H&L 1h Atwater 26 Bell tel eebas.
Cummings, Lewis R1 Ravenna rgbs.
Cummings, W. K. Atwater grbs.
Cummins, Arthur (Bersena) 1 ch farmer T H&L 4h 4c R22 Freedom Chas 29 Ind tel ggga.
Cummins, E. L. (Mary) 5 ch farmer O 101a 4h 4c R2 Ravenna Edin 3 Ind tel aors.
Cummins, Herbert farmer R22 Freedom Chas 4 Ind tel.
Cummings, John L. farmer R22 Freedom Chas 4 Ind tel.
CUMMINS, LOUIS (Ellen) 2 ch farmer O 122a 7h 20c R22 Freedom Chas 4 Ind tel gosa.
CUNNINGHAM, C. A. (Bessie M.) 2 ch farmer T H&L 1h R4 Hudson Aur 19 Ind tel gas.
Cunningham, Chas B. Kent ebos.
Cunningham, Delore Mantua oos.
Cunningham, E. (Jane) 6 ch laborer O H&L 2h 1c R3 Ravenna Edin 4 gba.
Cunningham, F. P. (Emma) 4 ch laborer T H&L R2 Ravenna 55 nes.
Cunningham, Geo Mishler rya.
Cunningham, Lydia Jane Mishler eggs.
Cunningham, Mary R4 Ravenna eas.
Curtiss, Mrs. Addie R23 Windham 15.
Curtiss, A. B. (Mary L.) 4 ch retired farmer T 1a 1c R8 Kent Fran 36.
Curtiss, Anna M. Freedom aons.
CURTISS, C. H. attorney-at-law Freedom bas. See adv.
Curtiss, Carl H. Kent rsea.
CURTISS, C. L. (Alice) 2 ch farmer T 59a 4h 9c R2 Ravenna Chas 13 Ind tel bes.
CURTISS, CHAS. S. (Lina May) farmer O 12a 4h 7c Windham Ind tel esya.
Curtiss, Ellen Ravenna yas.
CURTISS, E. M. (Alice) 2 ch farmer T 55a 4h 10c R29 Mantua Free 6 Ind tel yes.
Curtiss, G. W. Mantua gmss.
CURTISS, MRS. HARRIET 5 ch retired O H&L West Prospect St Mantua Ind tel.
CURTISS, J. Y. (Hattie) farmer O 50a 1h 2c R12 Atwater 16 eoga.
Curtis, Laura retired O H&L Windham geos.
Curtiss, Lewis E. Mantua mmrs.
Curtiss, Lulu R. school teacher O West Prospect St Mantua.
Curtiss, Marvin Kent Ravenna nays.
Curtiss, Mary E. Freedom eesa.

Curtiss, R. M. Freedom gbes.
Curtiss, Welthea Garrettsville eoys.
Cushman, W. D. Garrettsville ass.
Cuthbert, C. H. R8 Kent oys.
Cuthbert, Minerva R8 Kent rrna.
Cuthbert, S. B. farmer O 124a 3h 1c R8 Kent Brim 54 ees.
Cuthbert, Mrs. Tacy A. housewife O H&L Kent Fran 53.
Cuthburt, P. E. (Lotta) 1 ch auctioneer T H&L R9 Kent Brim 11 Ind tel.
CUTLER, GUY H. (May) farmer O 62a 3h 3c R4 Ravenna 14 Ind tel ass.
Cutler, John W. Ravenna rsys.
Cutler, Mrs. Marie S. 1 ch farming O 63a 1h R4 Ravenna 10 Ind tel.
Cutler, M. T. Ravenna rgss.
Cutlip, Earl R24 Windham 42.
Cutlip, E. E. (Olive) 1 ch farmer O 47a 2h 4c R24 Windham 42 Ind tel ryns.
Dache, John R32 Mantua eena.
Dade, Carl Hiram mygs.
Dade, Max R32 Mantua gos.
Dagostino, Mortin (Mary) 4 ch section hand O H&L R14 Atwater rgs.
Dahmen, A. J. (Sophia) 1 ch farmer O 101a 2h 10c R18 New Milford Edin 33.
Dalton, Helen O 2½a Canada Road Mantua.
DANIELS, ARCHIE (Ada) mill worker T H&L R32 Mantua Sha 8.
Daniels, Carrie E. Garrettsville gaea.
Daniels, T. J. Garrettsville rams.
Daniels, Geo. Garrettsville nss.
Daniels, Henry F. Garrettsville ors.
Daniels, Ida B. Mantua Hir rsma.
DANIELS, J. S. (Bell) farmer O 89a 3h 13c R30 Mantua Hir 7 Ind tel gses.
Daniels, W. E. Garrettsville gyas.
Darby, M. A. R24 Windham ers.
Darflinger, Alta R5 Mantua gsss.
Darflinger, Frank R5 Mantua mgs.
Darling, Edward (Lucy) 2 ch stone mason O H&L W Prospect St Mantua gabs.
Darling, John (Mary) 3 ch track man O H&L W Prospect St Mantua gnns.
Darling, Joe Mantua gses.
Darrah, Levi (Blanche) 7 ch farmer O 19a 2h 1c R10 Mogadore Suf 40 gmos.
Darrah, Kirk Suffield ns.
Darrow, Raymond (Lydia E.) musician T R9 Kent Brimfield 11 ros.
Daryman, Charley (Lydia M.) 5 ch farmer O 12a 1h 1c R16 Deerfield 29 egrs.
DARYMAN, CHARLES, JR. (Anna) 1 ch gen mdse O H&L R16 Deerfield 55 bsa.
DARYMAN, JEREMIAH (Elizabeth) 1 ch gen mds T 27a 1h R16 Deerfield 29 gos.
Davidson, Andrew (Bessie) rural carrier R32 O H&L 2h W Prospect St Mantua rra.
Davidson, Edward K. Ravenna ggs.
Davidson, H. P. Mantua gass.
Davidson, S. C. R2 Ravenna gbya.
Davies, Gwylim farmer O 60a 3h 6c R19 Diamond Palm 26 Ind tel.
Davies, John R. (Alice) 1 ch farmer T H&L R1 Twinsburg Aur 10 Ind tel.
Davis, Ann R18 New Milford mmns.
Davis, A. A. (Celia R.) 2 ch blacksmith O 7a & H&L R19 Diamond Palm 36 Ind tel gmgs.
Davis, A. A. (Laura) 2 ch farmer O 33a 3h 3c R29 Mantua Free 19 Ind tel yea.
Davis, A. J. New Milford gsss.
Davis, Ann L. Garrettsville gyas.
Davis, Bessie Wayland gmys.
DAVIS, CLINT Hiram.
Davis, Cora B. Hiram ress.
Davis, Clara J. Mantua ebbs.
Davis, David Mantua gyba.
DAVIS, D. B. justice of peace & collecting agency O H&L Randolph eass. See adv.
Davis, D. C. Hiram gnsa.
Davis, D. D. 3 ch farmer O 46a 3h 3c R18 New Milford Edin 33 ggrya.
Davies, D. E. Deerfield rss.
Davis, David J. N wton Falls ggba.
Davis, David R. Diamond.
Davis, Edith farmer O 132a 4h 4c Diamond Palm 47 mena.
Davis, Ella Hiram oes.
Davis, Emma C. Mantua ys.
Davis, Evan D. Wayland oba.
Davis, Ethel G. Kent esba.
Davis, Evan H. (Edith) 1 ch farmer O 70a 4h 6c Wayland Ind tel rbea.
DAVIS, EMMA J. farmer O 140a 3h 9c R15 Deerfield 16 Ind tel reos.
Davis. E. J. (Martha) farmer O 78a 3h 8c R2 Newton Falls Palm 49 Ind tel.
Davis, E. L. O H&L Windham St Garrettsville Ind tel esns.
Davis. Elizabeth M. teacher R2 Newton Falls Par 43 Ind tel.
Davis, Evan T. Wayland mras.
Davis, Frank laborer R19 Diamond Palm 27 Ind tel gms.
Davis, Frank W. (Belle) 2 ch farmer O 23a 1h R19 Diamond Palm 24 Ind tel brns.
Davis, G. E. Ravenna eas.
Davis, G. L. Hiram nea.
DAVIS, GEORGE M. (Susan A.) 5ch farmer O 85a 7h . 9c R15 Deerfield 3 maga.
Davis, Grace M. school teacher R29 Mantua Free 19 Ind tel noa.

DAVIS, H. WARREN (Jennie) farmer O 214a 7h 25a R30 Mantua 67 Ind tel gesrs.
Davis, Isaac Deerfield ras.
Davis, Idris E. Deerfield nea.
Davis, John Deerfield rans.
Davis, John A. B & O R R Wayland Par 18 Ind tel.
Davis, Julia Mantua mss.
Davis, J. C. farmer T 132a Diamond Palm 47 rsos.
Davis, J. P. (Catharine) ret O H&L 1h Wayland Par 18 Ind tel.
DAVIS, JOHN D. (Lizzie) 3 ch coal miner O 65a 4h 4c R19 Diamond Palm 61 Ind tel reaa.
Davis, J. D. (Jane) 7 ch miner T 4a 1h 1c Deerfield 27.
Davis, J. E. (Druscilla) 1 ch farmer O 54a 3h 5c R29 Mantua Free 20 Ind tel eays.
Davis, J. H. (Cora) 1 ch farmer O 50a 2h 10c R28 Hiram 25 Ind tel aos.
Davis, Lee laborer R29 Mantua Free 19 Ind tel.
Davis, L. G. teacher Windham.
Davis, Mabel Mantua ans.
DAVIS, MRS. MARGUERITE boarding house O H&L Wayland Par 18 Ind tel.
Davis, Martin V. R R fireman R29 Mantua Free 20 Ind tel gas.
Davis, Mary Ann ret R21 Wayland Par 19 Ind tel ngms.
Davis, Martha Jane Wayland rba.
Davis, Mary J. Newton Falls egba.
Davis, Mark W. Ravenna eaoa.
DAVIS, N. W. R30 Mantua.
Davis, Ona E. Diamond ersa.
Davis, Phoebe E. ret Diamond Palm 47 Ind tel eass.
Davis, Priscilla Mantua mns.
Davis, Priscilla Mantua mms.
Davis, Prudence Diamond ass.
DAVIS, R. P. (Mary) 6 ch farmer O 87a 3h 8c R19 Diamond Palm 33 Ind tel mers.
Davis, R. T. (Elizabeth) 2 ch farmer T Diamond Palm 47 Ind tel eass.
Davis, Sophia O H&L R19 Diamond Palm 33 eas.
Davis, T. A. farmer O 84¾a 2h 9c R21 Wayland Par 7 Ind tel.
Davis, T. D. (Harriet) farmer O 58a 2h 7c Wayland Par 18 Ind tel.
Davis, Tallie Deerfield yys.
Davis, Thos. Diamond gyna.
DAVIS, T. G. (Salena) 9 ch farmer O 100a 4h 8c R3 Ravenna Root 33 Ind tel rboa.
DAVIS, T. H. (Esther M.) farmer O 60a 3h 3c R19 Diamond Palm 20 Ind tel gggs.
DAVIS, T. P. (Mary A.) 6 ch farmer O 53a 4h 8c R2 Newton Falls Par 43 Ind tel reya.
Davis, Walter Mantua ana.
Davis, W. E. farmer O 71a 1h 5c R21 Wayland Par 7 Ind tel.
Davis, W. F. R30 Mantua rss.
Davis, W. J. New Milford yns.
Davis, Wm. M. (Martha) 1 ch miner O H&L Deerfield 27 bes.
Davis, W. S. Mantua grys.
Davison, Alex (Nellie M.) 6 ch blacksmith T H&L High St Mantua Ind tel gsgs.
Davison, D. M. R27 Garrettsville gss.
DAVISON, JOHN H. (Lucy) 2 ch farmer T 188a 4h 30c R30 Mantua 47 Ind tel grbs.
Davison, L. A. farmer R2 Ravenna Chas 16.
Davison, S. C. 1 ch farmer O 71a 2h R2 Ravenna Chas 16 msa.
Dawes, C. M. (Lillian) 1 ch laborer T H&L 1h R13 Atwater Ran 86.
Dawley, J. P. Ravenna grss.
Dawley, Wm. J. Ravenna brgs.
DAWSON, G. F. (Cora R.) farmer T 180a 10h 48c R4 Hudson Str 17.
Dawson, Samuel (Alvira) 1 ch farmer O 103 5h 30c R4 Hudson Str 17 Ind tel ggsoa.
Day, Alvin retired Deerfield 29 nbga.
Day, A. E. (Tola M.) 1 ch salesman R32 Mantua Sha 45.
Day, Adaline M. Garrettsville Nel ryes.
Day, Mrs. D. M. 2 ch farmer O 50a 2h 7c R16 Deerfield 24 Ind tel.
Day, E. W. (Frances) retired O H&L Deerfield 29 Ind tel gamya.
DAY, JOHN grocer Ravenna 26 Ind tel. See adv.
Day, Miss Josephine R16 Deerfield 34.
Day, Jeannette E. Deerfield rrrs.
Day, James L. Atwater gbms.
DAY, JAMES M. (Catharine) 3 ch timer O H&L Atwater 26.
DAY, JOHN S. (Clara E.) 7 ch farmer O 40a 6h 2c R3 Ravenna Root 32 Ind tel boba.
Day, L. R. (Arilla) 3 ch farmer O 32a 3h 7c R25 Garrettsville Nel 22 Ind tel esms.
Day, Sarah 1 ch retired O H&L Deerfield 27.
DAY, WILLIS farmer R16 Deerfield 34.
Dayton, N. W. (Emily) 5 ch O H&L 1c S Main St. Hiram gnss.
Dean, B. S. Hiram mess.

Dean, Mrs. Elizabeth 4 ch O H&L R19 Diamond Palm 36 ess.
Dean, Emma J. Hiram gnss.
Dean, E. L. Kent gssa.
Dean, John M. R24 Windham eros.
Dean, Mrs. Louisa 3 ch farmer O 8a 1h 1c R31 Mantua 41 ess.
Dean, W. A. (Mariella) farmer O 281a 7h 15c R24 Windham Par 47 Ind tel bnbs.
DeAngel, Mrs. Rose O H&L Orchard St Mantua.
Debolt, B. F. 2 ch marble worker O 7a R4 Ravenna 17 ggrs.
Decker, D. D. (Emma J.) 2 ch farmer O 151½a 5h 5c R24 Windham 43 bera.
DECKER, J. M. (Luciel) farmer T 1h R24 Windham 44.
Deetz, Isaac A. Windham mama.
Deetz, J. E. Garrettsville mns.
DEFLUITER, JAMES (Phoebe) 3 ch laborer T H&L Atwater 41.
Degastino, Matteo Atwater bss.
DeGroff, F. M. Atwater rss.
DeGroff, J. H. (Lizzie) farmer O 67a 4h 6c R12 Atwater 8 Bell tel rana.
DeGroff, L. A. (Ruth) dealer in hardware O 35a 1h Atwater 26 nns.
Deidrick, Garret G. Kent rs.
Deidrick, Kathryn G. Kent os.
DEIDRICK, MRS. LOUISA 6 ch O 1a Kent Fran 10 Ind tel eass.
Deitz, Jay draying School St Garrettsville Ind tel.
DeLano, A. M. R1 Ravenna ams.
Delano Emeline Garrettsville rass.
Delano, Fred (Lucy) 3 ch farmer O 33a 1h 4c R13 Atwater Ran 86 gbes.
DELEONE, MRS. MARY 12 ch O 2a R4 Ravenna 15 Ind tel gaas.
Delin, D. O. (Lulu A.) 6 ch farmer T 187a 4h 18c R6 Kent Fran 24 Ind tel mgs.
Dellenbarger, D. W. Randolph nes.
Dellenbarger, Edna E. Randolph bms.
Delong, B. F. (Mary) 2 ch farmer O 20a 2h 2c R2 Newton Falls Par 44 Ind tel grsa.
Delong, Floy (Nettie) 2 ch laborer T H&L R2 Newton Falls Par 40.
Delong, Geo. farmer T 82a 2h 5c R2 Newton Falls Par 40 esa.
Demar, J. H. Windham.
Demater, Frank (Julia) 2 ch shop hand O 25a 2h 1c R23 Windham Free 32.
DEMEDIO, ANTONIO (Mary) restaurant O H&L South Main St Mantua Ind tel.

Portage County is Famous for its Fine Horses.

DEMING, F. W. (Clara) 3 ch farmer O 158a 4h 5c R17 New Milford Root 42 Ind tel osms.
Deming, H. M. R17 New Milford moga.
Deming, Mrs. L. A. 5 ch farmer O 50a 3h 5c R17 New Milford Root 48 Ind tel rbaa.
DEMING, LEO. C. farmer T 60a 3h 4c R17 New Milford Root 37.
Deming, L. J. (May) 2 ch farmer T 50a 2h 4c R13 Atwater Root 43 Ind tel.
DEMING, REED H. (Creta) 2 ch carpenter O H&L 1h R17 New Milford Root 37 aya.
Deming, Robt. L. Garrettsville eyss.
Denman, Henry (Helena) 9 ch laborer T H&L R29 Mantua Sha 41.
Denney, Henry (Barbara) 6 ch farmer O 45a 2h 5c R11 Suffield 61 rgys.
Denney, Homer V. (Harriett) farmer O 31a 2h 5c R11 Suffield 59 Ind ebsa.
Denney, Irvin Suffield bas.
DENNIS, ALBERT (Emeline) farmer O 9a R1 Ravenna Sha 47 Ind tel oas.
Dennis, Andrew R1 Ravenna rmss.
Dennis, A. D. (Bertha) farmer O 88½ 2h 7c R1 Ravenna Sha 49 Ind tel ars.
Dennis, Jas. Garrettsville bna.
DENTON, D. A. (Sarah) 8 ch farmer O 99a 4h 30c Star Route Atwater 7 Ind tel byns.
Denton, John L. Atwater ya.
DEPRIEST, W. S. (Olive) 3 ch laborer T H&L Atwater 26.
Derr, Cash Deerfield nea.
Derr, Mary E. Deerfield eggs.
DERR, SAMUEL (Charlotte) 1 ch farmer T 126 4h 18c R2 Hartville Ran 60 Ind tel.
Derry, P. E. Ravenna gba.
DERSON, FRED L. farmer 2h 1c R8 Kent Brim 50 grs.
Derson, George W. (Margaret) 3 ch farmer O 39a 3h 2c R8 Kent Brim 50 mbma.
Derson, Marvin E. R8 Kent Brim 50.
Derson, Seymor C. (Bertha F.) farmer T 123a F8 Kent Brim 34 gns.
Derthick, Bert (Laura) 3 ch farmer T 225a R30 Mantua 43 Ind tel.
Derthick, Benj M. (Lois P.) 2 ch salesman O H&L 51a 1h 6c R31 Mantua 24 Ind tel amss.
DERTHICK, FRANK A. 5 ch farmer O 225a 6h 23c R30 Mantua 43 Ind tel moos.
Derthick, J. A. (Mary) farmer O 14a 2h 2c R23 Windham Free 37 ba.
Derthick, J. J. Hiram yba.
Derthick, Sybell Mantua moa.
Derwechter, Caroline Wayland bea.
Derwechter, John F. (Julia A.) section foreman O 50a R14 Atwater 23 mera.
Detchon, Ellen Deerfield grys.
Detchon, Ocie Deerfield gss.
Detchon, P. J. (Carrie) 1 ch farmer O 49a 4h 14c Deerfield 27 Ind tel asys.
Detwiler, J. W. (Cora) 5 ch farmer O 107a 7h 4c R21 Wayland Edin 29 Ind tel moma.
DEUCHER, R. W. Kent Ind tel.
DEVAUL, W. A. R6 Kent gyea.
Devore, J. W. farmer O 60a R23 Windham 25 Ind tel mess.
Dewall, A. J. Atwater geoa.
Dewe, Sam Hartville nra.
Dewey, Geo. farmer O 20a 2c R8 Kent Fran 34 Ind tel ms.
Dewey, J. E. (Emma) 1 ch farmer T 176a 3h Kent Fran 18 ems.
Dewey, R. P. (M. G.) farmer O 13a 1h 2c R13 Atwater Ran 87.
DeYoung, Jacob Ravenna gys.
Diaddaric, Cataldo Mantua.
Dibble, Amanda Atwater ess.
Dibble, G. F. (Mary) ret O 40a 1h 4c Star R Atwater Ran 82 neaa.
DIBBLE, H. J. (Gertrude) 3 ch engineer O H&L 1h Randolph Ran 52 Ind tel bya.
Dice, Edward F. Mantua gs.
Dickerhoff, S. (Emma) 5 ch laborer O H&L 1h Rootstown 27 yrs.
DICKINSON, A. F. (Viola) hotel keeper & farmer O 23a 2h 3c Randolph 51 Ind tel mees.
Dickinson, Dotha O H&L Rootstown 27 gsga.
Dickinson, G. W. (Helen) farmer O 80a 2h 2c R1 Ravenna Sha 47 rbrs.
Dickson, G. F. (Maria) farmer T 129a 2h 11c Freedom Station Free 39 gas.
Diebolt, Lena Kent ms.
Diebolt, Linas Kent ba.
Dieder, John (Caroline) farmer O 87a 2h 3c R29 Mantua Free 10 egbs.
Dieffenbacher, Wm. (Albertine) 3 ch farmer O 78a 2h 1c R3 Ravenna Root 34 ars.
Diehl, Ward laborer O H&L R23 Windham Free 37 mos.
Diehlman, Clarence (Gladys) 2 ch farmer O 50a 1h 3c R29 Garrettsville Nel 61 Ind tel erms.
Diehlman, Charles Garrettsville gooa.
Dieterick, Charles (Helen) 4 ch farmer O 78a 2h 7c R12 Atwater eras.
Deitrick, Albert Ravenna rrs.
Dietrick, G. F. R8 Kent ens.
DIETRICK, JOHN (Rebecca J.) 6 ch farmer O 67a 3h 4c R1 Ravenna Chas 7 oea.

DIETZ, ALLEN (Emma S.) 4 ch farmer T 100a 3h 10c R8 Kent Fran 48 Ind tel oys.
DIETZ, GEO. R. R8 Kent Fran 48 Ind tel.
Diezman, Clarence R. R4 Ravenna gsrs.
Dillenger, E. M. Windham ena.
Dillon, Henry R5 Ravenna erss.
Dillon, Jas. Ravenna ggys.
Diner, Irwin (Martha E.) 2 ch farmer O 175a 7h 18c R16 Deerfield 54.
Diner, L. A. Diner (Jesse) 4 ch farmer T 80a 8h 14c R2 Berlin Center Deer 43.
Diner, O. L. (Julia H.) 3 ch farmer O 129a 10h 14c R16 Deerfield 27 Ind tel.
Diner, Wallace (Cora) 4 ch foreman O 52a 4h 2c R15 Deerfield 26.
Dingledine, H. S. (Jennie) farmer T 4a 4h 2c R4 Hudson Str 5 Ind tel ggsa.
Dingledy, G. H. Diamond ea.
DINSMORE, WILL (Mable) 1 ch farmer T 60a 4h 10c R7 Hudson Str 13 Ind tel.
Dioter, Mike (Katie) 1 ch farmer O 65a 2h 3c R2 Ravenna Root 58.
Dissette, Geo. C. Garrettsville emra.
Ditsler, Harry (Sally) farmer O 12a 1h 1c R12 Atwater Ran 62.
Diver, Doris Deerfield rss.
Diver, Irving Deerfield ggona.
Diver, Joseph Deerfield gggns.
Diver, L. A. Berlin Center gsna.
Diver, Mary I. R19 Diamond Palm 31 Ind tel.
Diver, O. L. Deerfield ybya.
Diver, O. T. Deerfield eoes.
Diver, Samuel Deerfield arss.
Diver, W. Deerfield gegs.
Dit, Ellen J. Niles maya.
DIX, WALDEN ret T H&L R21 Wayland Palm 5.
DOAK, E. R2 Ravenna eors.
Doak, Raymond student R2 Ravenna 55.
Dobbs, Donna school teacher R23 Windham 18 Ind tel.
Doobs, Leroy farmer R23 Windham 18 Ind tel.
Dobbs, W. F. (Linda) 2 ch farmer O 65½a 3h 9c R23 Windham 18 Ind tel mmns.
Dodds, James (Jane) ret O H&L 1h Randolph 51 ryss.
Dodge, J. H. (Emma G.) 2 ch good roads supt T Woodford Ave Mantua.
Dodge, Louis N. (Florence) 1 ch clerk T H&L Woodford Ave Mantua.
Doerflinger, Alta M. R5 Ravenna megs.
Doerflinger, Frank Randolph mes.
Doerflinger, W. H. (Rosa) 3 ch farmer O 50a 2h 3c R3 Ravenna Root 8 egbs.
Doeth, R. Kent.
Dohse, John R32 Mantua gsems.
Dohse, Mary 7 ch farming R32 Mantua Sha 39 Ind tel.
DOIE, THEOPHILE (Margaret) 13 ch farmer T 168a 4h 15c R33 Aurora Station Aur 28 Ind tel.
Dole, Clara A. Ravenna as.
DOLE, J. HERBERT (Anna M.) fruit raiser O 15a 1h 3c R1 Ravenna 45 Ind tel ggs.
Donahue, Daniel Atwater yba.
Donald, Miss Frances ret O H&L Randolph 33.
Donaldson, Laura Windham eyrs.
DONALDSON, M. G. (Emma S.) R R agent O 12a 1h R24 Windham 34 & 42 Ind tel bays.
Donaldson, Norton Windham nsss.
Donaldson, Shirley Windham mybs.
DONALDSON, S. O. (Luna E.) 3 ch farmer & Mayor Windham O 100a 2h 8c Windham Ind tel ooa.
DONLEY, C. G. (Addie E.) 2 ch farmer O 110a 3h 19c R1 Ravenna Sha 50 Ind tel nbes.
DONLEY, J. E. (Daisy) farmer T 7a 2h R9 Kent Brim 27 mba.
Donley, J. F. R3 Ravenna gsaa.
DONLEY, J. H. (Hannah) 5 ch farmer T 68a 4h 6c R4 Ravenna 18 rbs.
DONLEY, NELSON Ravenna.
DONLEY, OLIVE Ravenna.
Donley, Ray E. R1 Ravenna 46.
Donnell, A. P. Randolph ggns.
Donnell, Frances Randolph rss.
Donnely, John W. Ravenna esgs.
Doolittle, Bert (Mina) 2 ch farmer T 120a 4h 4c R5 Ravenna Ind tel.
Doolittle, C. R. R6 Kent eeees.
DOOLITTLE, C. S. (Lette S.) 3 ch contractor & stock dealer O 130a 14h 40c R6 Kent Str 35 Ind tel gaybs.
DOOLITTLE, H. A. (Effie E.) 1 ch farmer O 209a 4h 20c R6 Kent Str 32 Ind tel gmmos.
Doolittle, John Francis Kent gsrs.
Dorman, J. S. (Eleanor) 3 ch farmer T H&L R18 New Milford Edin 32.
Dornan, J. S. Wayland gmos.
DORNAN, MAUD Wayland.
Dornel, A. B. (Delilah) 4 ch farmer O 172a 2h 5c R27 Garrettsville Hir 50 Ind tel.
Dorth, R. (Clare) 3 ch moulder T 11a R8 Kent Fran 49 Ind tel.
Doud, Henry R. Garrettsville nss.
Doud, Jessie A. Garrettsville oes.
DOUD, W. K. R26 Garrettsville ngbs.
Dougherty, E. C. (Myrtle) 3 ch plumber O H&L North Ave Garrettsville Ind tel gaas.

Douthitt, C. A. (Ethel) 8 ch farmer O 105a 5h 9c R14 Atwater 29 nyns.
DOUTHITT, MRS. CORA E. retired O 2 H&L Atwater 26 rsas.
Douthitt, Doris M. student R7 Hudson Str 6.
DOUTHITT, D. M. (Fannie I.) 1 ch supt schools T H&L R7 Hudson Str 6.
Douthitt, J. C. (Birdie) farmer O 38 94-100a 2h 2c R8 Kent Fran 37 Ind tel rsea.
Douthitt, Matilda Atwater bga.
Douthitt, Thornton Atwater abys.
Dowell, Albert Garrettsville bmos.
Downs, G. R. R26 Garrettsville yss.
Downs, M. R. 2 ch farmer O 81a 2h R25 Garrettsville Nel 67 rags.
Dozer, Jim (Julia) 1 ch foreman T H&L 2c Diamond.
Grago, Sam (Anna) 3 ch farmer T 48a 2h 10c R3 Ravenna Root 34 Ind tel.
Draper, F. A. R31 Mantua ess.
Draper, Fred. H. (Hattie) 3 ch laborer O H&L High St Mantua.
Drayer, George C. (Lizzie) 2 ch farmer O 150a 2h 10c R14 Atwater 23 Bell tel amna.
Dreese, LeRoy (Alice) 1 ch blacksmith O H&L 1h 1c Aurora 25 gss.
Driesbaugh, R. S. Suffield os.
Dross, Ed R6 Kent gas.
Drotar, Mike R2 Ravenna ergs.
Druckermiller, John (Margurite) 1 ch farmer O 25a 2h 1c R2 Newton Falls Par 43 gbys.
Drugan, Cornelius Ravenna rmbs.
Drugan, James farmer Ravenna 30.
Drugan, Mrs. Mary O 57a 3h 3c Ravenna 30.
Drumheller, J. E. (Sarah J.) 2 ch farmer O 118a 5h 12c R23 Windham 12 Ind tel nsys.
Drumheller, M. F. (Carrie J.) laborer T Windham Ind tel.
Ducan, Bert laborer T H&L R2 Berlin Center Deer 43.
Duncan, C. F. Mantua grrs.
Dudley, Frank C. (Hattie) 1 ch farmer and poultryman O 143a Mantua 29 Freedom 8 Ind tel ass.
Dudley, Wm Hiram gsema.
DUKE, E. E. (Margaret) farmer O 17a 1h 1c R13 Atwater Ran 84 gros.
DUMARS, J. H. (Sophia) 1 ch railroadman T 37a 2h R25 Garrettsville Win 31 Ind tel.
Dummies, Geo Diamond gs.
Dunbar, W. R. Kent ass.
Dundon, Chas (Ella) 3 ch merchant T H&L 1h New Milford Root 52 Ind tel emga.
Dundon, Mrs. C. E. 3 ch farmer O 142a 3h 5c R17 New Milford Root 41 Ind tel amns.
DUNDON, FRANK E. R17 New Milford.
DUNDON, J. W. (Isabella J.) 1 ch painter O 30a 5c R18 New Milford Edin 16 gyya.
DUNDON, RAY E. fruit dealer T of Cherrydale Farm 2h R18 New Milford Edin 16.
DUNKLE, PLUM A. engineer in chief Buckeye Pump Station East High St Mantua geas.
DUNLAP, JOHN (Lottie) 3 ch farmer T 38a 2h 6c R31 Mantua 25 as.
Dunlop, Elsie C. Wayland ays.
DUNLOP, J. H. (Effie C.) fruit and poultry O 17a 1h 2c R21 Wayland Palm 10 eos.
Dunn, G. N. (Grace) 9 ch farmer O 124a 4h 12c R23 Windham Free 30 Ind tel rana.
Dunn, J. S. (Ellen) 2 ch farmer T 172a 3h 14c R23 Windham Free 23 Ind tel babs.
Dunn, H. W. (Elsie) 3 ch foreman breeding barn T Cottage Hill Farm Ravenna 61.
Dunning, Geo. M. (Elizabeth) 1 ch traveling salesman O 3a 1h R4 Ravenna 17 Ind tel ges.
Dunning, M. E. Ravenna yys.
Durfee, Joseph A. (Emrit) 2 ch farmer O 295a 8h 1c R33 Aurora Sta 25 Ind tel ggea.
Durff, Mrs. S. M. Mantua esss.
Durkie, Jennie Windham mea.
Durkie, Warren H. Windham bmss.
Dusman, M. H. (Anna) 2 ch farmer T R2 Berlin Center Deer 58.
Dusman, Mrs. Sarah A. retired O 79a 2h 9c R2 Berlin Center Deer 58 Ind tel.
Dustin, Thos. Mantua bs.
Dustman, Wm. Berlin Center brea.
Dussell, E. J. Suffield ns.
Dussel, H. W. R17 New Milford rra.
Dussel, John G. (Rose) 3 ch farmer T 120a 3h 6c R17 New Milford Ran 1.
Dussel, Peter R17 New Milford angs.
Dutcher, Ernest Garrettsville gs.
Dutter, Archie R22 Freedom Sta Chas 20.
Dutter, B. S. (Dulcie) farmer T 78a 4h 12c R29 Mantua Free 14 Ind tel res.
Dutton, Clarence Hiram arms.
Dutter, Charlie (Rosamond) 3 ch painter O 6¼a H&L 1h Freedom Sta free 41 grba.

Dutter, Clinton B. (Leona) farmer O 8a 1h 2c Freedom Sta Free 39 mea.
Dutter, Earl R22 Freedom Sta Chas 20.
DUTTER, F. J. (Laura) veterinarian O 11a 1h 2c Freedom Sta Free 39 Ind tel ggaa.
Dutter, George buyer and shipper live stock O H&L 1h South St Garrettsville Ind tel aena.
DUTTER, J. F. (Addie) 3 ch laborer O 1a 1h R22 Freedom Sta Chas 20.
DUTTER, LINDA R22 Freedom Sta Chas 20.
Dutter, L. A. Ravenna nss.
Dutter, Peter A. 4 ch farmer O 78a 4h 12c R29 Mantua Free 14 Ind tel mems.
Dutton, C. H. (Julia) farmer O 120a 2h 22c R28 Hiram 18 Ind tel gmgs.
DUVALL, A. J. (Annie) farmer O 84a 6h 6c R15 Deerfield Atw 32 mgos.
Dye, Mrs. Mattie domestic R25 Garrettsville Win 39.
DYER, ROBERT (Elizabeth) miner T H&L Deerfield 18 gas.
Dyson, C. A. (Clarice) 4 ch farmer T 63a 3h 7c R28 Hiram 30 Ind tel erys.
Dyson, E. B. (Mary A.) 1 ch physician O H&L 2h Rootstown 39 Ind tel mays.
Dyson, Ida B. Mantua naa.
Dyson, Wm. E. Hiram eams.
Eadler, Michael (Alma) retired O 100a R1 North Benton Deer 23 Ind tel neas.
Earl, Ed. salesman Windham mrma.
Earl, Henry laborer R2 Newton Falls Par 45 Ind tel.
Earl, O. L. Windham anss.
Early, Wm. Beloit eas.
Earnest, Arthur J. (Mary L.) 1 ch farmer T 71a 2h 1c R16 Deerfield 61 ma.
Earnest, Clifford machinist O 2L Atwater 26.
Earnest, Clyde school boy Atwater 26.
EARNEST, CORNELIUS (Pearl) 1 ch farmer O 30a 2h 2c R15 Deerfield 64.
Earnest, Oliver Deerfield ens.
Earnest, R. E. farmer O 40a 2h 4c R16 Deerfield 27 roms.
Earnest, Wm. (Ada) laborer O 3a 1c R16 Deerfield 60 eyes.
Eatinger, E. A. (Ella) 3 ch farmer O 20a 1h 1c R3 Ravenna Root 28 ggoa.
Eatinger, Helen student R2 Ravenna 55 Ind tel.
Eatinger, Henry (Eva) 2 ch laborer T 15a 1h 1c R2 Ravenna 55 Ind tel.
Eatinger, Irvin (Norma) 3 ch laborer O 3a R4 Ravenna 15 nos.
Eatinger, I. S. (Perine) 3 ch farmer T 78a 3h 2c R3 Ravenna Root 13 eas.
Eatinger, J. H. Ravenna ys.
Eaver, Wm. (Amelia) 3 ch farmer O 157a 6h 20c Suffield 38 reas.
Ebber, Henry Windham nga.
Ebbers, Mary Garrettsville nas.
EBBERT, ALBT Ravenna.
EBBERT, A. H. (Carrie M.) 4 ch engineer T 45a 1h 1c R3 Ravenna 19 Ind tel.
Ebbert, A. J. Windham eoos.
EBBERT, MADELYN Ravenna.
Eberle, Edwin farm hand R2 Hartville Ran 28.
EBERLE, HENRY 1 ch ret farmer O 175a 2h 12c R2 Hartville Ran 28 onna.
Ebert, A. J. (Anna) farmer O 59a 4h 5c R24 Windham 49 Ind tel.
EBERT, CHARLES A. (Grace) farmer O 37a 4h 1c R21 Wayland Par 20 Ind tel emoa.
Ebert, D. W. (Jennie) 1 ch farmer O 50a 3h 5c R2 Newton Falls Par 38 Ind tel bys.
EBERWINE, F. A. (Nona) 6 ch gen mgr Windham Electric Co O H&L Windham Ind tel.
Ebie, Irvin (Ada) farmer T 75a 4h 8c R10 Mogador Suf 19 gsas.
EBIE, SIMON (Maude) 8 ch farmer O 105a 7h 15c R9 Kent Brim 25 Ind tel.
Ebie, S. R. (Nancy) 3 ch farmer O 19a 1h 2c R12 Atwater Ran 25 ons.
Eby, David Mogadore bas.
Eby, Simon R9 Kent beba.
Eccard, Chas. farm hand R7 Hudson Str 9 Ind tel.
Eck, Clyde (Etta) 1 ch farmer T 68a 3h 5c R9 Kent Brim 24 bms.
Eck, Geo. Alliance mbys.
Eck, Ira (Minnie J.) 3 ch farmer O 55a 2h 2c R8 Kent Brim 50 rsbs.
ECK, M. (Irene) farmer O 50a 4h 2c R9 Kent Brim 27.
Ecker, Emanuel Garrettsville ers.
Eckert, Chas Ravenna agas.
Eckert, Eddison S. R1 Ravenna gess.
Eckert, H. C. Kent mres.
Eckert, Iva May Garrettsville ggos.
Eckert, Jacob Ravenna eags.
Eckert, Mrs. Mary farming O 50a 2c R5 Ravenna 9 egos.
Eckfeld, W. K. (Erma) ret O 264a 1h R33 Aurora 32.
Eckis, Sarah Berlin emaa.
ECKROAD, CHAS. (Elizabeth) 6 ch farmer O 100a 3h 13c R10 Mogadore Brim 23 amya.
EDIC, MRS. IRVING S. Mantua.
Edick, A. W. (Mary) farmer T 160a 5h 8c R22 Freedom Station Chas 29.
Edick, A. W. (Mary) farmer T 90a 5h 6c R24 Windham Par 45 arns.

Edick, Mary E. Garrettsville gors.
EDICK, R. J. (Carrie) 2 ch liveryman O H&L Water St baos. See adv.
EDISON, FRED M. (Ida M.) 1 ch farmer O 123 4h 15c R8 Kent Brim 34 onga.
Edmonds, Margaret K. Garrettsville bs.
Edney, Maude Garrettsville bns.
Edson, Chas Kent R8 esss.
Edwards, Anna (wid) R18 Wayland Edin 25 Ind tel gges.
Edwards, Bernice E. Garrettsville rbas.
Edwards, Mrs. Corintha O 18a R18 New Milford Edin 17 reys.
Edwards, D. J. 2 ch miner O H&L Deerfield 27 ngs.
Edwards, Evan Deerfield mss.
EDWARDS, LEWIS (Mary J.) farmer O 150a 6h 20c R24 Windham Par 24 rrss.
Edwards, P. G. (Lotty) clerk T Atwater 25.
Edwards, Miss P. M. Hiram ebas.
Edwards, Richard R18 New Milford esas.
Edwards, T. C. farmer R24 Windham 24.
Edwards, W. D. (Anna) ret O H&L R19 Diamond Palm 24 mss.
Edwin, Wm. Atwater amma.
Egan, W. S. (Iona) 2 ch janitor O H&L 1c Randolph 51 gggs.
EGBERT, H. S. (Ethel) 2 ch clerk T H&L Aurora 21.
Eggleston, Flora Mantua gass.
Eggleston, Geo. 4 ch farmer O 162a 5h 26c R33 Aurora Station Aur 34 Ind tel goss.
Eggleston, L. B. Aurora rss.
Ehnat, Michel (Elizabeth) 8 ch farmer O 64a 2h 2c R2 Ravenna Edin 5.
Ehresman, Emile C. Windham ryss.
EHRESMAN, SIMON (Wilhelmina) 2 ch farmer O 77a 2h 8c R24 Windham 30 Ind tel nsrs.
Eichenberger, Floy laborer R24 Windham 30.
EICHENBERGER, G. T. farmer O 2a 1h R24 Windham 30.
EICHLER, ADAM (Evia) 7 ch farmer & painter O 53a 5h 6c R17 New Milford Ran 34 moms.
EICHLER, LOUIS A. (Clara) 3 ch farmer T 132a 4h 14c R12 Atwater Ran 25 gees.
Eichler, L. J. (Mary M.) 2 ch farmer T 65a 3h 8c R12 Atwater Ran 69.
EISENBARTH, H. A. (Mary) 2 ch farmer O 61a 2h 12c R5 Ravenna 7 Ind tel meas.
ELDRIDGE, C. E. (Mary) 2 ch farmer T 98a 2h 10c R4 Hudson Str 4 Ind tel mos.
ELDRIDGE, GEORGE (Lucy) 2 ch rural carrier O H&L 2h Walnut St Mantua Ind tel ens.
Eldridge, L. O. 1h R7 Hudson Str 12 Ind tel mrma.
Eldridge, M. E. 3 ch farmer O 2a 2h 1c R6 Kent Str 15 Ind tel oms.
ELDRIDGE, W. G. (Ella) 1 ch farmer O 85a 2h 12c R7 Hudson Str 12 Ind tel eyaa.
Eldridge, W. J. (Jennie) 1 ch ret O H&L 3h 1c Aurora 25 Ind tel gybns.
Ellenberger, Jessie L. Hiram groa.
ELLET, F. K. (May) thrasher & saw mill O H&L Kent Fran 10 Ind tel.
ELLIMAN, E. H. (Carrie B.) 3 ch farmer O 231a 6h 35c R32 Mantua Aur 45 Ind tel bnsa.
Ellinian, T. W. Hudson rss.
Elliott, Anna M. R2 Ravenna rsns.
Elliott, D. E. (Anna J.) 3 ch farmer T R5 Ravenna 6 Ind tel.
ELLIOTT, J. R. (Harriet Y.) 1 ch farm real estate Strout Farm Agency O 54a 3h 3c R2 Ravenna Edin 4 Ind tel.
Elliott, Lee (Ruth) farmer T 87a 2h 5c R2 Ravenna Edin R2 Ind tel.
Elliott, Romaine R2 Ravenna gmms.
Ellit, Euen (Sarah) 5 ch miner T 3a 1c R16 Deerfield 14.
Ellis, J. C. Hiram yess.
Ellis, Matilda Hiram emya.
Ellis, W. J. farmer T 20a 2h 1c R3 Ravenna 25 Ind tel.
ELLISON, CHARLES (Ethel) 2 ch farmer T 30a 2h 2c R14 Atwater 36.
Ellison, Clayton 1 ch laborer O H&L Atwater 26 gebs.
Ellison, Mrs. Fannie ret O H&L R14 Atwater 40.
Ellison, O. J. (Liona) laborer O H&L Atwater 26 egma.
ELLISON, WM. (Sarah) 4 ch farmer O 36a 2h 3c R15 Deerfield 3 eams.
ELMORE, S. (Sallie) 2 ch farmer T 172a 6h 25c R1 Ravenna Chas 12 Ind tel oss.
Elmrick, Mrs. Mary 6 ch farmer O 77a 2h 4c R12 Atwater Ran 13 bya.
Elmrick, Peter Atwater rnss.
Elmrick, Paul farm hand T 77a 1h R12 Atwater Ran 13.
Ellon, H. C. (Lida) O 72a 2 H&L 3h 3c Windham Ind tel.
Ellsworth, Augustus Hudson gmga.
Ellsworth, H. L. (Lillian E.) 3 ch farmer O 260a 6h 40c R4 Hudson Str 4 Ind tel gyea.
Ellsworth, H. S. R4 Hudson emos.
Elton, H. C. Windham asas.
Elton, J. B. (Sarah) 1 ch farmer O 41a 1h 3c R14 Atwater 27 emya.

Ely, A. G. (Maggie L.) 3 ch farmer O 106a 4h 6c Star Route Garrettsville Nel 7 Ind tel mema.
Ely, J. L. R25 Garrettsville era.
Ely, J. S. (Ida M.) 2 ch farmer O 140a 4h 5c R3 Ravenna Root 33 Ind tel osya.
Ely, Louise E. Garrettsville ens.
Ely, L. G. (Myrtle) 1 ch farmer T H&L R3 Ravenna Root 33 ggaa.
Ely, Nellie Garrettsville ens.
Ely, Thos. Garrettsville gss.
Emmitt, Arabella G. R10 Tallmadge rgms.
Emplit, Jules Deerfield gns.
Enders, B. S. (Emma L.) 3 ch foreman O 40a 2h 2c R4 Ravenna 10 Ind tel engs.
Enens, Robert (Jennie) 3 ch miner T H&L Deerfield 27.
Engemann, Emil Atwater gmas.
Englehart, Adam (Lizzie) 5 ch O 4h R11 Suffield 80 yggs.
Englehardt, Edgar R3 Ravenna nona.
Englehart, Fred Ravenna mrs.
Englehart, John Kent goas.
Englehart, Nicholas Randolph rras.
Englehart, Wm. (Sarah) 9 ch farmer T 85a 4h 6c R11 Suffield 80 rems.
English, E. A. (Orrie) farmer O 96 3h 7c R15 Deerfield 1 Ind tel rnos.
English, Jane Deerfield ras.
English, John C. (Mattie) 2 ch carpenter T H&L 1h North Main St Mantua Ind tel na.
Enke, F. H. Atwater gas.
Eno, Clarence (Alice) farmer T 59a 1h 3c Deerfield Atw 32 gms.
Ensele, John (Friederka) farmer O 8a 1h 2c R22 Freedom Station Chas 33 Ind tel mya.
Ensign, Clara Garrettsville gmss.
Ensign, E. H. (Rose) 2 ch farmer T 166a 6h 14c R26 Garrettsville Nel 45 Ind tel bns.
Ensign, O. A. (Eunice) 4 ch farmer T 43a 2h 5c R30 Mantua 66 gys.
Ensinger, Charley (Lizzie) 4 ch farmer O 80a 5h 20c R29 Mantua Sha 60 Ind tel beas.
Ensinger, Edward (Caroline) 3 ch farmer O 59a 2h 9c R8 Kent Fran 37 ayga.
Ensinger, G. W. Ravenna ngns.
Ensinger, John (Lillie F.) 6 ch farmer T 255a 6h 31c R1 Ravenna Sha 57 Ind tel gsma.
Ensinger, J. F. (Rosa) 7 ch farmer O 62a 4h 26c R5 Ravenna Sha 24 Ind tel aoaa.
Ensinger, T. W. (Mary M.) farmer O 60a 2h 10c R1 Ravenna 34 Ind tel.
Ensinger, W. M. (Emma) 3 ch farmer O 77a 2h 11c R22 Freedom Station Free 39 Ind tel ryba.
Epecinger, Anna 6 ch R33 Aurora Station Aur 23 Ind tel.
Erdman, August (Mary) 6 ch farmer T 30a 3h 7c R30 Mantua 32 mys.
Ernest, Wm. Deerfield rngs.

Post Office and Post Office Force, Atwater, O.

Ervin, J. W. Hartville mra.
Eschbaugh, J. F. Garrettsville resa.
Eschbaugh, J. T. R26 Garrettsville nya.
Eschelman, John Mogadore nes.
Eschelman, Frank (Ada) 1 ch laborer Mogadore Suf 14.
Essex, Mrs. E. M. Garrettsville baa.
Essex, P. O. (Eve) farmer O H&L R26 Garrettsville Nel 51 Ind tel mens.
ESSEX, S. F. (Jessie) 4 ch farmer T 97a 3h 10c Star Route Garrettsville Nel 7 Ind tel mos.
Essig, Clyde D. Ravenna gbss.
Essig, J. 1 ch farmer O 65a 2h R4 Ravenna 14.
Essig, Mable teacher R6 Kent Str 31 Ind tel.
Essig, Madge student R4 Ravenna 14.
Essig, Samuel (Mary) 2 ch farmer O 264a 7h 32c R6 Kent Str 31 Ind tel egags.
Esworkhy, George D. (Rhea) 5 ch farmer O 21a 1h 2c R22 Freedom Station Chas 30 Ind tel goos.
Esworkhy, Geo. E. carpenter R22 Freedom Station Chas 30 Ind tel.
Eteburn, Emanuel Deerfield egns.
Etter, Jacob Mogadore geys.
ETTER, WM. H. (Anna) 3 ch farmer O 12a 1h 1c R10 Mogadore Suf 4 rros.
Evans, Alfred (Minnie) 4 ch farmer T 97a 4h 5c Newton Falls Palm 52 Ind tel eba.
Evans, David M. (Grace) 1 ch foreign missionary O 35½a R19 Diamond Palm 49 Ind tel.
EVANS, D. R. farmer O 105½a 2h 1c R21 Wayland Par 9 Ind tel nsys.
Evans, D. V. (Kate D.) retired O 97a 1h 8c R19 Diamond Palm 24 aars.
EVANS, MRS. E. R21 Wayland.
EVANS, ELMER (Francis) 2 ch farmer O 118a 2h 11c R21 Wayland Par 7 Ind tel gyas.
Evans, Eunice teacher R24 Windham Par 30 Ind tel.
EVANS, EVERETT (Grace) 2 ch farmer O 61a T 107a 4h 11c R21 Wayland Palm 2 Ind tel bys.
EVANS, E. S. (Mary) 3 ch farmer O 205a 4h 15c R24 Windham Par 30 Ind tel rsma.
EVANS, FRED. B. (Emma) 7 ch farm machinery O 1a 1c R25 Garrettsville Nel 52 Ind tel.
EVANS, F. F. (Jennie C.) 2 ch farmer O 46a 3h 5c R19 Diamond Palm 49 Ind tel eeea.
Evans, Howard farmer R19 Diamond Palm 49 Ind tel.
Evans, Hugh (Luvia J.) 4 ch farmer O 56a 2h 5c R19 Diamond Palm 24 Ind tel raos.
EVANS, JAMES farmer O 105½a 2h 11c R21 Wayland Par 9 Ind tel ges.
Evans, Joe (Prudence) 2 ch merchant O H&L Deerfield R18 Ind tel egga.
Evans, John (Mary) 4 ch farmer O 60a 1h 2c R2 Ravenna Root 59 nns.
Evans, J. H. Garrettsville es.
Evans, Kate Diamond ass.
Evans, Mabel teacher R24 Windham Par 30 Ind tel mss.
Evans, Mary E. Windham rgss.
Evans, Lewis 101 Pa Ave New Brighton yea.
Evans, L. J. Diamond eygs.
Evans, Perry J. farmer R19 Diamond Palm 49 Ind tel.
Evans, Richard Wayland gs.
Evans, Robt. Deerfield gs.
Evans, Wm. (Lelia) 2 ch farmer O 78a 6h 4c R2 Ravenna Edin 18.
EVANS, WILLIAM B. (Elizabeth) farmer and fruit grower O 74a 4h 5c R19 Diamond Palm 31 Ind tel.
Evans, W. C. (Mary) 4 ch dairy farmhand T H&L R17 New Milford Root 25.
Evans, W. R. (Marguerite) farmer O 109a 5h 8c R21 Wayland Par 22 Ind tel.
Evarts, A. R. Garrettsville yns.
Evarts, Henry Garrettsville emns.
Ever, John Suffield eas.
Ever, Wm. Suffield eens.
Everett, Avis R1 Ravenna 34 Ind tel.
Everett, Elsie M. Garrettsville yas.
Everett, L. M. Garrettsville ggys.
Everett, M. E. (Katie) 3 ch mgr creamery T H&L 2h Freedom Station Free 39 Ind tel.
Everett, S. J. Garrettsville goss.
Everhard, Ida M. Hiram gnys.
Everhard, J. H. Garrettsville nas.
Eversole, W. S. Aurora emea.
EWELL, EDWARD L. (Mame B.) 2 ch farmer O 130a 4h 7c R11 Suffield 36 Ind tel boga.
Ewell, Frank Suffield rraa.
Ewell, Mrs. Harriet 4 ch O H&L and 3a Suffield 36 Ind tel.
EWELL, H. H. (Electa) 3 ch farmer O 2a 1h R9 Kent Brim 40 Ind tel gras.
Ewell, L. D. (Clara) 2 ch farmer T 43a 2h 8c R12 Atwater Ran 73 mna.
Ewell, Milo C. (Sarah) 1 ch farmer & trucker O 75a 2h 7c R11 Suffield 36 Ind tel eays.
Ewing, Mrs. A. E. farming O 21a 2h 2c R15 Deerfield Palm 40 ems.

Ewing, A. G. bridge contractor R3 Ravenna Edin 4.
Ewing, Daniel farmer R3 Ravenna Edin 4.
Ewing, Elizabeth M. 4 ch O 40a 1h 1c R3 Ravenna Edin 4 eeya.
Ewing, John carpenter R3 Ravenna Edin 4.
Ewing, J. A. Kent gons.
Eyer, Jacob 1 ch farmer O 30a 2h 2c R12 Atwater Ran 74 yys.
Fackler, A. W. (Mabel) farmer R25 Garrettsville Win 38.
FACKLER, F. E. (Loa M.) farmer T 174a 5h 23c R25 Garrettsville Win 37 Ind tel grns.
Fahey, E. J. Ravenna gms.
Fahl, Isaac Hartville yogs.
Fahrer, Wm. (Katherine) 7 ch farmer O 58a 2h 8c R12 Atwater Ran 56 ryba.
Fairbaugh, Joe farmer O 37a 1h R12 Atwater Ran 64.
Faler, C. B. Suffield rms.
Fall, Ed. (Nellie) 1 ch farmer O Hartville Suf 67.
Fargo, Jennie D. Ravenna gaos.
FARLEY, H. A. farmer R22 Freedom Station Free 43 Ind tel.
Farley, William (Melisa) 1 ch farmer O 100a 6h 7c R22 Freedom Station Free 43 Ind tel amas.
Farnbauch, Henry (Emma) 2 ch farmer O 80a 3h 12c R11 Suffield 75 bras.
Farnbaugh, Joseph Atwater gyss.
Farr, Alonzo N. Mantua msbs.
Farrally, J. P. Kent gens.
Farrell, Jack (Ada) 3 ch farmer T Cottage Hill Farm R2 Ravenna 61.
Farrington, Kate Garrettsville gess.
Farrington, Lee Garrettsville grrs.
Fausnaugh, Emmit farmer T 118a 2h R21 Wayland Par 5 Ind tel.
FAUSNAUGH, GUY farmer T 90a 2h 4c R21 Wayland Par 5 Ind tel.
Fausnaugh, R. (Emaline) 2 ch ret O 118a 3h 8c R21 Wayland Par 5 Ind tel aaes.
Fausnight, Henry Mogadore rmss.
Fausnight, John Hartville esa.
Fausnight, Sylvanus (Ella) 3 ch farmer O 60a 4h 9c R10 Mogadore Suf 27 Ind tel aaa.
Faust, Edith L. Suffield es.
Fawley, H. A. R18 New Milford ya.
FAWLEY, W. H. (Nettie E.) 3 ch farmer T 61a 2h 8c R18 New Milford Edin 12.
Fay, H. F. Windham gbys.
Faylor, Albert R8 Kent gsss.
Faylor, Burton (Eliza) 2 ch farmer O 48a 1h 2m 2p 2c R17 New Milford Ran 7 Ind tel gyoa.
Faylor, Clyde R8 Kent gys.
Faylor, Florence R8 Kent.
Faylor, Ivan A. (Elta) 4 ch farmer O 235a 8h 50c R11 Suffield 63 oana.
Faylor, Sylvester R8 Kent rgms.
Fear, Fred F. (Elsie M.) 2 ch teamster T 285a 2h 16c R6 Kent Str 16.
FEAR, GEO. W. Louisa A.) 6 ch farmer O 120a 5h 22c R29 Mantua Sha 59 Ind tel nmes.
Featherby, Edith E. R14 Atwater grya.
Featherby, Grace E. R18 New Milford erys.
Featherby, G. E. (Hattie) 1 ch farmer T 56a 2h 5c R13 Atwater 11 mms.
Featherby, Sebra Atwater grs.
Featherby, Susan ret T H&L Atwater 26.
Featherby, S. W. R14 Atwater eyes.
Feils, Mrs. Austina 4 ch farming O 75a 4h 16c R33 Aurora Station Aur 7 Ind tel.
FEILS, CHARLES (Kate) teamster O 10a 2h 1c R33 Aurora Station Aur 6 Ind tel rss.
Feils, Ernestine Aurora gras.
Feils, Walter farmer R33 Aurora Station Aur 7 Ind tel.
FEILS, WILLIAM farmer R33 Aurora Station Aur 7 Ind tel.
FELLER, E. M. (Dora) 4 ch farmer T 314a 3h 1c R11 Suffield 36 oes.
Feller, Samuel Suffield eoba.
Fellows, Harry E. Steubenville eeya.
Felnogle, Jane H. Atwater brs.
Felt, J. C. R26 Garrettsville gaba.
Fenn, Eoline M. farming R8 Kent Brim 36 eaba.
FENN, J. M. farmer O 147a 1h R8 Kent Brim 36 mgas.
FENNELL, ROBERT E. (Eva C.) plumbing & heating O H&L 1h Mechanic St Mantua Ind tel eoos.
Fenstermaker, A. W. R26 Garrettsville groa.
Fenstermaker, Earl (Florence) 1 ch laborer R25 Garrettsville Win 39.
Fenstermaker, E. M. (Sarah) 3 ch dairy hand O H&L R3 Ravenna Root 13 roas.
Fenstermaker, Lewis J. (Anna) 4 ch farmer T 125a 4h 7c R24 Windham 66 mys.
Fenton, Albina R2 Ravenna ns.
Fenton, Bert (Alta) farmer O 36a 3h 3c R18 New Milford Edin 36 Ind tel eses.
Fenton, Curtis (Kate L.) 3 ch supt of Ahron Smoke & Pipe Co O H&L 2¼a Mogadore Suf 13 gnera.
Fenton, C. H. ret O H&L Randolph 51.
Fenton, Etta R2 Ravenna goa.
Fenton, Floyd D. student R6 Kent Str 35 Ind tel.

FENTON, J. F. (Metta D.) 3 ch farmer O 222a 8h 23c R6 Kent Str 35 Ind tel enns.
Fenton, J. J. (Harriet) 4 ch farmer O 30a 2h 2c R18 New Milford Edin 35 gnra.
FENTON, MARY B. ret O H&L Randolph 51 gaas.
Fenton, Louise V. student R6 Kent Str 35 Ind tel.
Fenton, M. K. Wayland moa.
Fenton, Samuel farmer O 98a 3h 6c R2 Ravenna Edin 18 gora.
Fenton, Sophia R32 Mantua mss.
Ferder, Angelina Diamond emea.
Ferguson, B. C. rnrs.
Ferguson, Chas Hiram emss.
FERGUSON, C. S. (Gertie L.) 2 ch farmer O 100a 3h 18c R7 Hudson Str 13 Ind tel nss.
Ferguson, E. A. R6 Kent esns.
Ferguson, Gertie L. R7 Hudson gons.
FERGUSUN, GEO. W. (Georgia) 4 ch farmer T 68a 3h 10c R10 Mogadore Suf 4 mys.
Ferguson, H. C. (Mary J.) 2 ch barber O H&L R6 Kent Str 16 yns.
Ferguson, Ora (Nora) 2 ch farmer O 78a 1h 2c R6 Kent Fran 29 rmya.
Ferguson, P. B. R7 Hudson Str 13 Ind tel gens.
FERGUSON, RAY E. (Dollie) farmer O 60a 4h 10c R7 Hudson Str 12 Ind tel nss.
Ferguson, Sophronia Kent emss.
FERGUSON, W. H. (Frances A.) 4 ch farmer O 55a 3h 8c R7 Hudson Str 13 Ind tel gams.
Ferrell, A. S. Freedom eogs.
Ferrell, E. J. farmer O 88a 3h 2c R22 Freedom Station Free 15 mos.
Ferris, Alonzo (Ethel) 1 ch salesman T H&L R4 Ravenna 17.
Ferris, B. F. (Cora) 2 ch farmer O 10a 4c R4 Ravenna 17 gebs.
Ferris, Emma L. T H&L R7 Hudson Str 6.
Ferris, Maria Mantua esbs.
Ferris, R. W. (Virginia) 3 ch farmer O 66a 4h 3c R4 Ravenna 17 rebs.
Ferry, C. N. (Alma) 2 ch farmer T H&L 6a 1h R17 New Milford Root 41.
FERRY, MRS. EMMA S. (wid) 3 ch farming O 140a 4h 21c R8 Kent Brim 31 Ind tel.
FERRY, GEO. W. brickmaker T 60a R9 Kent Brim 7 Ind tel.
FERRY, JULIA A. farmer O 60a 1h 3c R9 Box 81 Kent gss.
Ferry, John H. R9 Kent gnmns.
Fetterman, Geo. A. (Ida) 7 ch farmer O 44a 3h R9 Kent Brim 17 res.
Fields, J. L. R18 New Milford egoa.
FIELDS, J. S. (Jennie) 3 ch farmer O 80a 3h 9c R14 Atwater 29 myya.
Fields, Lawrence 4 ch teamster O H&L 4a 3h 1c R18 New Milford Edin 33.
Fields, L. B. (Fern D.) sawmill O 1a 3h R7 Kent Fran 7 Ind tel esgs.
FIELDS, T. H. (Lillian G.) 5 ch farmer O 2a Geauga Lake Aur 2 rga.
Fielding, J. S. (Annie L.) 2 ch boiler maker T H&L R4 Ravenna Fran 32.
Fiels, Chas. C. Aurora rya.
Fiels, Ernestine Aurora rngs.
Fifer, Adison (Hattie) farmer O 77a 3h 8c R18 New Milford Edin 6 Ind tel ebbs.
Fifer, C. J. Berlin Center mnns.
Fifer, Margaret J. T H&L R18 New Milford Edin 33.
Filkins, A. J. Garrettsville ygs.
Filmom, Man 3 ch farmer O 160 3h 1c R16 Deerfield 9 nmns.
Finch, Clara retired R24 Windham 25 Ind tel gsss.
Finch, Bernice Lincoln New Milford gmba.
Finch, Chas. laborer T H&L R2 Ravenna Root 60.
Finch, Geo foreman T 18a R2 Ravenna 27 bes.
Finch, Henrietta R18 New Milford erea.
Finch, Howard J. road builder R5 Ravenna 35 Ind tel.
Finch, M. W. (Myrtle) 2 ch farmer O 43a 4h 4c R24 Windham 25 Ind tel maya.
Finch, Ralph (Ethel) farmer T 95a 4h 6c R18 New Milford Root 49,
Finch, Sarah J. 5 ch O 30a R2 Ravenna Root 60.
Finch, Thos J. R3 Ravenna gggs.
Fink, Bonnie Ravenna gess.
Fink, Marvin (Ellis) 2 ch farmer O 89a 2h 4c R5 Ravenna Sha 30 mbns.
Finney, James T. (Sarah) 3 ch farmer T 100a 2h 3c R13 Atwater 1 ass.
Finey, Maggie Hiram ears.
Firestone, T. L. Cambridge ens.
Fisher, Alonzo laborer T H&L Atwater 26 gss.
FISHER, C. E. (Francis D.) 2 ch Farmer & Co commissioner Wayland Ind tel rngs.
Fisher, C. G. Ravenna arrs.
FISHER, E. E. (Helen) 5 ch farmer T 130a 6h 33c R33 Aurora 36 Ind tel geas.
Fisher, E. M. Garrettsville aass.

Fisher, E. S. auto salesman O H&L State St Garrettsville Ind tel rams.
Fisher, Flora A. Diamond eaos.
Fisher, Georgia stenographer Wayland Ind tel.
Fisher, Hannah Windham rnya.
Fisher, H. D. R31 Mantua gys.
Fisher, H. W. (Josephine) 3 ch farmer T H&L R33 Aurora Station Man 5.
Fisher, John R1 Ravenna goys.
Fisher, John (Lizzie) 5 ch farmer O 62a 3h 5c R3 Ravenna Root 8 rens.
Fisher, L. V. Mantua nes.
Fisher, Mary E. Ravenna gsaa.
Fisher, Peter (Catharine) 2 ch carpenter contractor O 25¼a 1h 2c R8 Kent Fran 37 Ind tel emra.
Fisk, Myra R30 Mantua eoas.
Fitch, Miss Catherine O 20a 1c R12 Atwater Ran 26 gmys.
Fitch, Christopher Atwater gmbs.
Fitzgerald, J. P. (Clara) 5 ch railroad inspector O 67a R3 Ravenna Root 32 Ind tel arss.
Fitzgerald, R. L. 1 ch teamster T H&L R3 Ravenna Root 32.
Fitzgerald, T. J. (Helen) 2 ch ice dealer O 77a 9h 1c R3 Ravenna Root 32 Ind tel.
Fitzgerald, T. P. R3 Ravenna mgas.
Fitzgerald, Y. J. R3 Ravenna.
Flack, George A. (Orpha) builder O H&L State St Garrettsville.
Fleichman, Adam (Mary) 8 ch farmer O 48a 3h 4c R3 Ravenna Root 15 enns.
Fleming, A. A. (Irene) 2 ch farmer O 180a 4h 5c R23 Windham Free 32.
Fleming, C. W. Mantua nas.
Fleming, Mrs. Edna retired O H&L West High St Mantua gess.
Fleming, Geo W. (Elizabeth) painter O H&L Mechanic St Mantua.
Fleming, Roy (Rubie laborer T H&L R2 Newton Falls Par 40.
Fleshman, Edward farmer R7 Hudson Str 13 Ind tel.
Fleshman, Elizabeth farming O 80a 3h 15c R7 Hudson Str 13 Ind tel.
Fleshman, Henry (Pearl I.) 2 ch farmer T 100a 5h 15c R6 Kent Str 35 Ind tel gsra.
Fleshman, Jacob (Mary E.) 4 ch farmer O 65a 6h 38c R6 Kent Fran 21 Ind tel gaoa.
Fleshman, John (Rena L.) 2 ch farmer T 65a 1h 25c R7 Kent Fran 5 Ind tel gabos.
Fletcher, Cora S. Garrettsville gors.
Fletcher, I. L. R6 Kent nass.
Fletcher, Robert R. (Virginia) 4 ch carpenter O 40a 3h 7c R1 Ravenna Chas 12 Ind tel myes.
Flick, Electa Diamond.
Flint, F. W. (Emma) optician T H&L North Main St Mantua.
Flittner, Chas T. (Della) clay worker O H&L Mogadore Suf 13 gers.
Flittner, W. S. (Ella) 2 ch farmer O 15a 2h 2c Mogadore Suf 6 gors.
Flood, Alice J. R33 Aurora mess.
Flood, Edward C. (Millie) farmer O 180a 4h 18c R33 Aurora Station Man 3 egbs.
Flower, C. F. (Charlotte) farmer T 20a 2h 1c R7 Kent Fran 7 Ind tel ros.
Flower, H. B. (Ida M.) 2 ch farmer T 68a 2h 2c Mishler Station Suf 31 Ind tel rra.
Fogarty, Joe (Lena) farmer O 6a R10 Mogadore Suf 4 goos.
Folger, W. V. (Susie) 5 ch farmer O 38a R13 Atwater Root 44 gsss.
Folk, Jane Ashtabula oba.
Folk, Thos Hiram ggoa.
Foote, Edgar Kent nyoa.
Foote, E. C. R32 Mantua as.
Foote, Fred (May) coachman T Cottage Hill Farm Ravenna 61 Ind tel.
Foote, G. H. R32 Mantua gsaes.
Foote, J. H. (Helen M.) 2 ch farmer O 80a 3h 20c R28 Hiram 22 Ind tel aboa.
Forbes, J. W. farmer O 71a 2h R5 Ravenna 36 Ind tel nrns.
Force, Roscoe (Olwen) 3 ch farmer T 140a 5h 10c R3 Newton Falls Win 58 Ind tel ggba.
Ford, Mrs. Cora R25 Garrettsville gmya.
Ford, Carl B. (Elizabeth) 2 ch lawyer O H&L R33 Aurora Station Aur 25.
Ford, Elizabeth H. Aurora gmba.
Ford, Hiram Garrettsville ass.
Forner, A. A. (Alice) 4 ch farmer O 109a 2h 11c R28 Hiram 30 Ind tel.
Forney, Alfred Deerfield gsrs.
Forney, F. B. (Celina A.) 1 ch farmer O 64a 4h 9c R29 Mantua Free 16 Ind tel aya.
Forney, May E. Mantua gega.
Forsch, T. M. O H&L R28 Hiram 24.
Forsyth, Elvira E. Deerfield mngs.
Forsyth, E. W. Deerfield amoe.
Forsyth, J. V. 2 ch farmer O 86a 3h R15 Deerfield 22 Ind tel bgga.
Fortunato, Carlo (Rose) section hand T H&L New Milford Root 51.
Fortunato, Tony (Tracy) 7 ch section foreman T H&L New Milford Root 51.
Fortune, E. S. Hiram eors.
Fortune, W. S. Hiram ess.

FOSNIGHT, G. H. (Hattie) 2 ch farmer O 80a 3h 5c R3 Ravenna 20 Ind tel amas.
Fosnight, Henry Mogadore gsrs.
Foster, Amelia R31 Mantua nos.
Foster, Alida H. R32 Mantua ybss.
Foster, A. R. clergyman brds Wayland Par 18 Ind tel.
Foster, Chas E. (Josephine) 4 ch farmer O 77a 2h R31 Mantua oss.
Foster, Edward B. (Lottie) 4 ch veterinary O H&L 1a 2h R31 Mantua 24 Ind tel nys.
Foster, E. B. (Annie) 1 ch carpenter O 1a H&L 1h R29 Mantua Free 19 and 39.
Foster, E. H. Ravenna rbrs.
FOSTER, WM. H. brick and tile mfr Diamond. See adv.
Foster, William J. (Lyda) farmer O 104a 2h 10c R32 Mantua 16 Ind tel.
Foulk, J. Garrettsville moba.
Foust, C. E. Mogadore boa.
Foust, D. N. (Amande) 5 ch farmer O 120a 7h 16c R18 New Milford Edin 6 Ind tel anaa.
Foust, Jacob (Edith) laborer O H&L Mogadore Suf 6 gsgs.
FOUST, SAMUEL (Mina) 1 ch farmer T 215a 5h 25c R3 Ravenna Root 2 Ind tel eys.
Fowler, C. B. O H&L Water St Garrettsville Ind tel.
Fowler, C. D. Garrettsville erys.
Fowler, E. B. blacksmith O H&L Windham St Garrettsville Ind tel ggs.
Fowler, Hannah Garrettsville.
Fowler, Henry Garrettsville nss.
Fowler, Hattie E. Garrettsville ggss.
Fox, Alice Atwater gses.
Fox, A. J. Josephine 3 ch farmer O 81½a 3h 9c R2 Ravenna Edin 59 Ind tel mrms.
Fox, Anna M. teacher public schools R11 Suffield 36 nss.
Fox, A. W. O H&L North Ave Garrettsville Ind tel nsaa.
Fox, B. F. (R. A.) 5 ch farmer O 75a 3h 7c R2 Ravenna Edin 2 Ind tel myes.
Fox, C. J. (Elva P.) 1 ch farmer T 140a 8h 20c R8 Kent Brim 44 Ind tel goss.
FOX, DANIEL farmer O 60a 3h 10c R12 Atwater Ran 70 ross.
Fox, Ella N. O 106a 2h 12c R28 Hiram 24 Ind tel gmss.
Fox, Harvey retired O H&L Windham mos.
Fox, I. F. (Minnie H.) 3 ch farmer O 20a 4h 5c R9 Kent Suf 41 Ind tel ebms.
Fox, I. W. Atwater amga.
Fox, Joseph Kent byoa.
Fox, John L. (Cora) 1 ch farmer O 50a 3h 4c R13 Atwater Ran 48 Ind tel mrrs.
Fox, J. W. (Mary) 3 ch farmer O 16a 2h 1c R2 Ravenna 61 Ind tel reos.
Fox, Lena milliner R2 Ravenna 61 Ind tel.
Fox, L. A. R13 Atwater ogs.
Fox, Laura D. Windham ggbs.
Fox, M. L. (Blanche) farmer and trucker O 93a 1h R11 Suffield 36 ngs.
Fox, Robt. (Mary) 7ch dye worker 7 ch T H&L New Milford Root 51.
FOX, ROY dye worker T H&L New Milford Root 51.
Fox, Sarah E. Hiram rsrs.
Fox, Wesley (Mary) 2 ch farmer O 75a 3h 10c R12 Atwater Ran 68.
FOX, WM. H. (Elizabeth) 4 ch farmer and trucker O 93a 3h R11 Suffield 36 nass.
France, C. H. (Mary A.) 2 ch piano agt O H&L 8a 4h 1c Ravenna Root 36 Ind tel grrys.
FRANCE, H. J. (Sadie) farmer T 103a 4h 23c Rootstown 37 Ind tel nes.
FRANCE, MERLE farmer boarder 1h Star Route Atwater Ran 50.
FRANCE, W. S. (Eldora) nurse T H&L 1h 1c R13 Atwater Ran 47 embs. See adv.
Francis, Myrtle R31 Mantua rns.
FRANKLIN, EDWARD (Ellen) 2 ch farmer O 72a 4h 12c North Main Mantua Ind tel bbns.
FRANKLIN. GEO. (Katherine) 5 ch farmer O H&L 1h 1c R9 Kent Brim 11 Ind tel goss.
Franklin, George W. (Delia) 4 ch harness maker O H&L cor Mechanic and Maple St Mantua egms.
Franklin, Mrs. Harriet retired O H&L West Prospect St Mantua.
Franklin, John 3 ch retired O H&L Diamond Palm 56 ms.
Franklin, Lewis (Alice) teamster H&L Walnut St Mantua oba.
FRASE, A. W. (Alice C.) 5 ch farmer O 30a 2h 1c R7 Kent Fran 6 Ind tel nya.
Frazee, Chas. (Lena) 1 ch farmhand T H&L R17 New Milford Root 40 Ind tel.
Frazier, Mrs. Harriet domestic 23 Windham 25 Ind tel.
Frazer, J. C. Hiram eobs.
Frazier, N. J. (Nellie M.) 3 ch farmer O 100a 4h 11c R25 Garrettsville Win 41 and 38 mnsa.

Fredericks, August (Bertha) 8 ch farmer O 18a 2h 1c R31 Mantua 34 nees.
Fredericks, Hattie R31 Mantua gaga.
Fredericks, William (Ada) 3 ch laborer O H&L R31 Mantua 39.
Free, Joseph L. Garrettsville gras.
Free, J. P. (Eva) farmer O 34¼a 2h 2c R25 Garrettsville Win 39 mss.
Freeman, Claude, Hiram nrs.
Freeman, F. R. Hiram mrss.
Freeman, Harry W. (Lulu) 2 ch carpenter T H&L 1h Mechanic St Mantua Ind tel.
Freeman, Lovina K. Garrettsville roes.
Freeman, O. D. Garrettsville gmgs.
Freeman, P. C. Garrettsville ggbs.
Frees, W. S. (Ellen C.) poultry and birds O 40a 1h 2c R25 Garrettsville Win 33 and 34 enya. See adv.
Freint, Rheti R4 Ravenna raa.
French, B. H. O H&L School St Garrettsville Ind tel genea.
French, D. H. (Ruth) agt implts cattle and poultry O 98a 3h 10c R2 Newton Falls Palm 52 nss. See adv.
French, Ezra B. Ravenna yos.
French, E. M. (Etta) carpenter O H&L R4 Ravenna 13.
French, E. W. farmer O 24a Ravenna 65 gbms.
French, F. F. farmer O 17a 1h 2c R29 Mantua Rav 65 ns.
French, Geo. H. (Mary E.) farmer O 103a 4h 14c R29 Mantua Sha 53 Ind tel nbna.
French, Lucy B. Ravenna gbgs.
Frent, E. (Katie) 5 ch farmer O 58a 2h 2c R4 Rootstown 9.
Frick, Chester farmer R9 Kent Fran 13 Ind tel.
Frick, Fred. (Ella) 5 ch farmer T 10a 1h 4c R26 Garrettsville Nel 43 gbs.
Frick, Joseph R. R19 Tallmadge erms.
Frick, Noah (Clara) 4 ch farmer O 33½a 2h 14c R19 Talmadge Brim 16 gbrs.
Frick, Nathan (Sarah A.) carpenter and builder O 5a R9 Kent Fran 13 gros. See adv.
Frink, Geo. E. (Neva) clerk O 1½a R4 Ravenna Fran 32.
Fritch, Ellen R9 Kent bas.
Fritch, Geo. W. (Louisa) 3 ch ret farmer O 29a 1h Suffield 56 rees.
Fritch, J. D. (Lettie) 1 ch farmer O 108a 2h 6c Suffield 36 mmga.
Fritch, Lenora A. Suffield bss.
Fritch, Louisa W. Box 4 Suffield rba.
Fritinger, F. N. R30 Mantua ess.
Fritinger, G. J. (Dora) 7 ch farmer T 140a 4h 7c R33 Aurora Station Aur 22 Ind tel.
Fritzinger, Dom M. R30 Mantua egss.
Fritzinger, L. (Amanda L.) 2 ch painter O H&L R4 Ravenna Fran 32 Ind tel groa.
Fritzinger, Lester W. (Dora) 4 ch farmer O 76a 3h 14c R33 Aurora Station Mantua 5 Ind tel rmms.
Frost, Arthur E. Mantua os.
Frost, E. N. R31 Mantua grros.
Frost, J. B. (Percis) 1 ch farmer O 600a 6h 100c R31 Mantua Cor 27 & 28 Ind tel eabns.
Fry, A. L. (Bertha) 1 ch gardner O 5¼a R10 Mogadore Suf 6 gmos.
Fry, Mrs. James R10 Mogadore oors.
Fry, Jackson G. Deerfield enas.
Fry, Wayne (Dora M.) 3 ch farmer O 16a 3h 5c Mogadore Suf 14 rnga.
Fugman, C. F. (Mary) 7 ch farmer O 71a 4h R33 Aurora Station Man 5 Ind tel emra.
Fugman, Fred R33 Aurora Station bys.
Fulkman, Ruth E. Atwater oos.
Fuller, A. Hiram naa.
Fuller, Mrs. Anna E. 2 ch farming O 2a R4 Ravenna 17 oss.
Fuller, B. S. Mantua Hiram yaa.
Fuller, C. W. Garrettsville gaas.
Fuller, E. E. Garrettsville ass.
Fuller, Frank P. (Minnie A.) 3 ch farmer O 138a 2h 10c R7 Kent Fran 9.

Chores.

Fuller, Fred M. Kent Fran gba.
Fuller, James H. (Elizabeth) farmer O H&L 1½a 2h 6c R31 Mantua 38 Ind tel rra.
Fuller, M. B. (Ella) farmer O 20a 1h 5c R14 Atwater 25 bns.
Fuller, Samuel Freedom Station ens.
Fuller, S. G. (Etta) 4 ch farmer O 10a 2h 2c R14 Atwater 25 goa.
FULLER, W. E. (Nellie) restaurant O H&L Freedom St Ind tel gmos.
Fuller, W. T. (Adda) 31 ch farmer O 106a 4h 11c R23 Windham Free 22 Ind tel bya.
FULMER, EMORY farmer R9 Kent Brim 17 nea.
Fulmer, Fred. farmer R9 Kent Brim 17 ass.
Fulmer, Phillip (Melinda) farmer O 50a 3h 4c R9 Kent Brim 17 rraa.
FULTON, W. E. (Cecelia) 3 ch physician T ½a 2h Suffield 35 Ind tel asa.
Fulwiler, Fred. (Hattie) 6 ch laborer O 2a 1c R19 Diamond Palm 34 bms.
Funalman, B. L. (Emma) farmer O 73a 4h 8c R22 Freedom Station Chas 24 Ind tel ooa.
Funalman, D. S. Ravenna eama.
Furda, John (Lizzie) farmer O 33a 2h 2c R21 Wayland Edin 29 gnbs.
Furgeson, Fred. Mogadore ass.
FURGESON, F. J. (Elizabeth A.) 5 ch farmer O 37a 4h 4c R8 Kent Fran 34 Ind tel.
FURGESON, WALTER (Florence) 2 ch farmer T 78a 1h R23 Windham Free 24 and 22.
Furguson, Alva (Effie) 5 ch farmer O 18a 3h 4c R31 Mantua 33 nys.
Furguson, Arlo R30 Mantua ms.
Furnes, Simon (Hattie) 2 ch laborer O 6a 1h 1c Aurora 13 ass.
Furry, Byron J. (Augusta) O 15a 1c R4 Ravenna 15 gbma.
Furry, Henry F. Kent gebba.
Furry, Mrs. Julia H. O 1a R4 Ravenna 13 Ind tel raos.
Furstenberg, A. (Anna) farmer O 21a 1h 2c R4 Ravenna Root 30 gems.
Gacks, Hannah 1 ch retired R29 Mantua Free 5 Ind tel ass.
GACK, HERMAN C. (Mary) farmer T 84a 3h 6c R30 Mantua 61 bys.
Gack, R. H. W. housekeeper R29 Mantua Freedom 5 Ind tel bss.
Gaetani, Tony Mantua ggos.
Gage, Elizabeth M. Garrettsville bss.
Gage, P. H. O H&L Windham St Garrettsville Ind tel ngba.
Gagel, Stella Hiram ggrs.
Gali, Nazzorcono (Gsolino) 1 ch houseman T Cottage Hill Farm R2 Ravenna 61.
Gallagher, Ada O H&L R29 Mantua Free 2 Ind tel.
Gallagher, Elizabeth O R29 Mantua Free 2 Ind tel.
Gallagher, Ellen Mantua egrs.
Gallagher, Fred farmer O R29 Mantua Free 2 Ind tel.
Gallagher, Geo. farmer O 3h 1c R29 Mantua Free 2 Ind tel
Gallagher, Mazie O R29 Mantua Free 2 Ind tel.
GALLAWAY, E. E. (Florence L.) celery grower T 101a 2h 1c R7 Kent Fran 9 Ind tel oys.
Gallaway, J. G. (Edith) 3 ch farmer T 20a 1h R7 Kent Fran 9 Ind tel ana.
Gamber, Frank E. (Emily J.) 4 ch farmer O 40a 3h 2c R24 Windham 51 gbrs.
Gamber, Otis painter R19 Diamond Palm 36 Ind tel.
Gamber, Samuel (Julia) 2 ch carpenter and paper hanger T 12a 1h 1c R19 Diamond Palm 36 Ind tel.
Gamberling, B. F. Kent ross.
Gabmerling, E. E. R7 Kent oea.
Gamberling, Nettie Kent gea.
Gamberling, S. A. Kent gegoa.
Gamble, James M. (Annie J.) 2 ch janitor O H&L R32 Mantua Sha 45 eas.
Gamble, Louie O. (Emmaline E.) 3 ch farmer O 23a 2h 1c R32 Mantua Sha 10 gyas.
Gano, C. B. R18 New Milford nara.
Gano, C. E. (Sadie) farmer O 100a 4h 10c R18 New Milford Edin 7 Ind tel.
Gano, J. F. (Mattie S.) 4 ch farmer T 153a 2h 7c R25 Garrettsville Free 46 Ind tel grss.
Gano, M. E. (Sarah) 3 ch farmer O 5a 3h 4c R21 Wayland Palm 11 emgs.
Ganong, John Garrettsville ggas.
Ganse, Joel Deerfield grys.
Ganse, Mary Deerfield mss.
GANTZ, V. W. (Effie) 3 ch cattle breeder T 135a R14 Atwater ggsa. See adv.
Garari, Rocco F. L. (Mary D.) foreman T H&L R4 Ravenna Fran 32.
Gardner, A. L. (Mettie) 2 ch meat market T H&L 2h South Ave Garrettsville Ind tel nna.
Gardner, A. R. (Tuger) 1 ch farmer T 137a 2h 7c R24 Windham 62.
Gardner, C. C. Ravenna aeba.
Gardner, D. L. (W. L.) 2 ch sawmill man O 2a 1h 1c R18 New Milford Deer 2 mas.
Gardner, Frank S. R9 Kent rmos.

Gardner, J. (Clara) 2 ch farmer T 115a 3h 16c R30 Mantua Hir 9 Ind tel yaa.
Gardner, J. C. Deerfield gas.
Gardner, J. G. Deerfield grns.
Gardner, J. H. (Sarah) 8 ch farmer O H&L Kent Fran 10.
Gardner, Lilian M. R18 New Milford ggas.
Gardner, Maria Ravenna mass.
Gardner, Mina Hiram esa.
Garfield, Lucretia R. Hiram gera.
Garfield, M. C. Garrettsville gens.
Garghill, James P. Mantua gges.
Garl, Wm. H. Kent aoys.
Garlow, Helen Mantua gass.
Garmier, A. H. (Emma E.) 5 ch farmer O 40a 2h 5c R2 Hartville Suf 29 ryms.
Garmier, Chas. farmer O 18a 1h 2c Mishler Station Suf 33 eboa.
Garmier, Henry Suffield gsses.
Garmier, Lorrin (Cordie) 2 ch farmer T 45a 3h 5c R2 Hartville Suf 67 esys.
Garrett, Arthur S. farmer R6 Kent Str 16.
Garrett, C. F. (Lydia) 4 ch farmer O 80a 4h 7c R22 Freedom Station Free 43 Ind tel rbbs.
Garrett, Geo. (Emma) farmer O 43a 3h 5c R1 Ravenna Chas 10 Ind tel raea.
Garrett, H. J. R22 Freedom Station.
Garrett, L. (Mary) 1 ch contractor O 2a 1h 1c R6 Kent Fran 32 Ind tel ynga.
Garrison, Chas E. (Lulu) 4 ch Ravenna Waterworks supt T H&L R3 Ravenna Root 32 Ind tel.
Garrison, C. L. (Josephine) 2 ch carpenter O 85a 4h 7c R15 Deerfield 2 rsms.
Garver, H. O. Hiram os.
Garvin, M. B. (Nellie) machinist O 6a R4 Ravenna 10 mms.
Garwick, Albert (Bessie) 5 ch farmer T 100a 2h 18c R31 Mantua 24 Ind tel ngs.
Gaskill, Clyde Atwater gsas.
Gast, Gladys R2 Ravenna 55.
Gast, Henry (Cora) 1 ch farmer O 60a 2h 2c R2 Ravenna 55 rmms.
Gast, Herman retired R2 Ravenna 55 eas.
Gast, William H. (Edna) automobiles T H&L Main St Mantua Ind tel aea.
Gates, Belle S. Garrettsville eass.
Gates, Henry Suffield rs.
Gates, Holsey Suffield rs.
Gates, J. L. (Cora E.) 2 ch machinist O 50a 2h R32 Mantua Sha 46 gsgs.
Gates, Ralph L. farmer R32 Mantua Sha 46.
Gatts, Dewey student R2 Ravenna Chas 16 Ind tel.
Gatts, George (Rachel) 2 ch salesman O 138a 7h 9c R2 Ravenna Chas 16 Ind tel bbba.
Gatts, Howard J. farmer R2 Ravenna Chas 16 Ind tel eba.
Gatts, R. S. R5 Ravenna bea.
Gauding, Chas. C. (Louisa M.) 1 ch farmer O 26a 2h 2c R5 Ravenna 7 enns.
Gauer, Chas (Mary) 1 ch farmer O 20a 1h 3c R11 Suffield Brim 62 gbra.
Gauer, John (Louise) 4 ch farmer O 50a 2h 4c R17 New Milford Root 40 Ind tel asbs.
Gause, J. R. (Maria) 3 ch farmer T 203a 6h 14c R15 Deerfield 5 Ind tel.
Gause, Mary Deerfield bnos.
Gaylord, Amy O H&L West Prospect St Mantua gyas.
Gaylord, Lillian O H&L West Prospect St Mantua oss.
Gayton, A. P. (Edith J.) 4 ch farmer O 215 2h 4c Jesse Str 5 Ind tel groma.
Gehris, A. (Clara) 2 ch harness maker O ¼a 1h Suffield 56 os.
Geib, Fred (Bertha) farmer T 37a 3h 4c R18 New Milford Root 62 Ind tel era.
Geib, Samuel (Cathryne) 12 ch retired farmer O 37a R18 New Milford Root 62 eoea.
Geib, Soloman Mogadore msss.
Gelhart, G. B. (Delilah) coal dealer O H&L Atwater 26 yos.
Gemberling, B. F. (Nettie) 1 ch farmer O 34a 3h 20c R6 Kent Fran 7.
Gemberling, E. E. (Margaret) 1 ch farmer T 48a 4h 4c R7 Kent Fran 7 Ind tel.
Gemberling, S. A. (Louise J.) 3 ch farmer O 145a 8h 60c R6 Kent Fran 3.
Gensler, F. B. Freedom Station ess.
Gentholtz, Gertrude Garrettsville oys.
George, John C. Wayland eoma.
George, Sarah Wayland oea.
George, T. C. Wayland nba.
George, W. J. farmer O 55a 3h 5c R21 Wayland Par 7 Ind tel.
Geottge, A. J. R7 Kent.
Gepper, Chas. W. (Polly) 6 ch farmer O 51a 2h 7c R26 Garrettsville Nel 35 eees.
Gerber, A. E. (Emma) 3 ch farmer O 60a R1 Ravenna 50 Ind tel mres.
Gerber, Ralph machinist R1 Ravenna 50 Ind tel.
Gerber, W. C. R7 Box 54 Kent.
Gerrard, Emial Deerfield gesa.
Gerren, B. F. Rootstown grss.
Gerren, Cyntha O 11¾a R8 Kent Brim 64.

Gerren, F. B., Jr. blacksmith Rootstown 39.
Gerren, Frank B. (Eva) 4 ch painter O 15a 1h 2c Rootstown 39.
Gerren, G. W. (Anna) 4 ch farmer O 30a 2h 2c R8 Kest Brim 31 goa.
Gerren, Helen R8 Kent Brim 31.
Gerren, Will (Jessie) 1 ch farmer T 62a Rootstown 36.
Gerren, Wm. R8 Kent ros.
Gharkey, M. D. Hiram gsra.
Ghem, Chas. Mantua mga.
Ghem, Lucy A. Mantua rsss.
Gheris, Ambros Suffield yrs.
GIBBONS, JOHN (Mary) 1 ch farmhand R1 Ravenna Chas 12.
Gibsons, R. H. (Anna T.) 5 ch farmer 142a 5h 14c R3 Ravenna Edin 4 Ind tel orba.
GICK, J. H. (Theressa) 3 ch farmer O 3a 2h 1c R29 Mantua Free 37 nms.
Gidecke, R. J. (Hettie) carpenter O H&L R4 Ravenna Fran 32.
Giel, Mrs. Carrie R5 Ravenna 40 Ind tel.
Gifford, R. E. (Sarah) supt Maple Grove Cemetery T 10a R1 Ravenna 34 Ind tel ebya.
Gigger, Henry (Clara) 4 ch farmer O 74a 3h 2c R8 Kent Fran 37 nbos.
GILBERT, ADRIAN farmer T 21a R15 Deerfield 20.
Gilbert, Burton Wayland esas.
Gilbert, Mrs. B. W. farmer O 44a R21 Wayland Edin 31 gbs.
Gilbert, Dix (Cecelia) farmer O 53a 9h 13c R14 Atwater 9 noas.
Gilbert, Ernest (Mary) farmer T 45a R1 Ravenna 65 eoas.
Gilbert, Fred (Myrtie M.) 3 ch farmer O 90a 4h 12c R18 New Milford Edin 7 Ind tel ggama.
Gilbert, Gladys R1 Ravenna 65.
Gilbert, H. L. Blanche 2 ch farmer T 138a 3h 10c R15 Deerfield 2 yms.
Gilbert, H. W. Mantua boa.
Gilbert, Jabez Deerfield arya.
Gilbert, John (Florence) laborer O H&L Diamond Palm 47 gnss.
GILBERT, JULIAN jeweler O H&L 1h 1c R18 New Milford Edin 34 gaea.
Gilbert, Lucy E. R18 New Milford rsrs.
Gilbert, Mary 2 ch retired T H&L Deerfield 27 gsaa.
Gilbert, Maud Deerfield oas.
Gilbert, Mrs. Sarah retired O 21a 2h 3c R15 Deerfield 20 Ind tel goas.
Gilbreath, A. A. Mantua mgss.
Gilbreath, Lucile Mantua aas.
Gilcrest, Burt (Lettie) 3 ch celery grower T 4a 2h 2c Kent Fran 10.
Giels, A. A. Hiram gbrs.
Giles, Anne K. Hiram rnga.
Gilfillan, Elizabeth C. Mantua ges.
Gilhart, Delilah Atwater msa.
Gillett, Henry W. 4 ch farmer 5h 4c R29 Mantua Free 16 eybs.
Gillette, S. E. (Ellen E.) raising thoroughbred stock O 130a 4h 25c R1 Ravenna 45 Ind tel ggmbs.
Gillie Ed. Jesse ggoa.
Gillie, John E. (Ethel E.) 1 ch farmer O 172a 4h 33c R4 Hudson Str 5.
Gilliland, Ernest farmhand R1 Ravenna 47.
Gillingham, C. E. paper hanger O 19a R16 Deerfield 34 Ind tel grrs.
Gilman, Alice Ravenna osss.
Gilman, Mrs. Melinda O H&L R4 Ravenna 13.
Gilmer, Mrs. T. H. Warren ns.
Gilmore, Margaret Mantua myys.
Gilmore, J. A. (Emma) 5 ch retired O H&L New Milford Root 53 gyas.
Gilmore, Miss Marion O H&L Rootstown 37 nass.
Gilpin, Elizabeth retired R2 Newton Falls Par 45 Ind tel.
Gilreath, Geo L. (Julia) 1 ch farmer T 4a 1h 1c R7 Kent Fran 6 Ind tel.
GILREATH, J. A. (Nancy A.) 8 ch farmer T 16a 2h 2c R7 Kent Fran 6 gmoa.
Gilreath, James E. farmhand R7 Kent Fran 6.
Gilreath, William C. farmhand R7 Kent Fran 6.
Gilson, Marion Atwater mss.
Gilson, May retired O H&L Atwater 26.
Gilson, M. H. (Mary) retired O 30a R14 Atwater 37 gros.
Gilson, M. W. Atwater rns.
GILSON, T. T. (Viola G.) 2 ch carpenter O 5a 1h 1c R1 Ravenna Chas 20 oms.
Gingher, Clara F. Ravenna ems.
Gingher, Clara G. R2 Ravenna gans.
Ginther, Carl (May) 2 ch farmer T 100a 4h 3c R2 Hartville Ran 25 gaba.
Gipson, Lucinda Diamond rea.
Girard, E. J. (Henrietta) 9 ch section foreman T H&L R16 Deerfield 57 res.
GIRARD, MRS. I. G. farmer O 80a 2h R16 Deerfield 7 Ind tel.
Girard, Joseph farmer and miner O 80a R16 Deerfield 7.
Girton, A. S. (Edna) 3 ch farmer T 77a 4h 12c R13 Atwater Root 43 Ind tel ega.
Girton, H. P. (Hattie) 3 ch farmer T H&L Rootstown 37 yya.
Gladding, Minnie teacher O 20a 2h 1c R3 Ravenna 25 Ind tel emms.

Glanthier, Alex Deerfield oea.
Glass, Edwin J. R9 Kent oeys.
Glass, H. G. farmer O 22a 1h 1c R11 Suffield 60 mas.
GLASS, MRS. IDA 1h 1c R11 Suffield 60 mbs.
Glass, John Suffield gmms.
Glass, J. C. R1 Diamond Palm 47.
Glass, J. F. (Prudence A.) 1 ch mechanic O H&L and 40a 1h Diamond Palm 47 Ind tel rrns.
GLASS, LEWIS (Lucy A.) farmer O 83a 3h 8c R14 Atwater 26 myaa.
Glass, Lorance Suffield msns.
Glass, W. W. Newton Falls gmgs.
Glanthier, Theodore (Olive) 2 ch farmer T 100a 4h 4c R16 Deerfield 15 as.
GLENDENING, C. R. (Charlotte) 3 ch proprietor Hotel Parkland O hotel State St Garrettsville Ind tel gmss.
Glendening, Earl Garrettsville gsss.
Glendening, Grace Garrettsville mss.
Gless, Jacob (Mary) 6 ch farmer O 80a 3h 4c R11 Suffield 57 rmea.
Gless, Mrs. L. Suffield nya.
Gless, Lawrence Suffield rgos.
Gless, Mrs. Mary 4 ch farmer O 82a 3h 7c R11 Suffield 76.
Glough, C. J. Garrettsville gs.
Glover, Susanna Garrettsville noa.
Goble, Curt (Anna) 1 ch laborer O H&L R4 Ravenna 13 Ind tel emrs.
Goble, Glenn laborer R4 Ravenna 13.
Goddard, A. E. Mantua ans.
Goddard, L. J. Ravenna groa.
Godfrey, B. North Benton grma.
GOETZ, OTTO (Minnie) 3 ch farmer T 140a 3h 16c R31 Mantua 39.
GOFF, BERNARD (Annie E.) 4 ch farmer O 25a 2h 3c R14 Atwater Edin 38 gyos.
Gombert, Annie E. R4 Ravenna ers.
GOMBERT, R. (Lena) 6 ch farmer O 40a 6h 12c R4 Ravenna Root 5 nbgs.
GOOCH, J. H. (Neatie) 6 ch farmer T 8a 3h 2c R7 Kent Fran 6 Ind tel ees.
Gooch, J. L. Kent esa.
Gooch, Luther (Emma) 3 ch farmer T 20a 2h 1c R31 Mantua 25.
Good, L. A. laborer O H&L Atwater 26.
Goodale, Ralph (Hazel) professor T Church St Hiram.
Goodale, V. S. Hiram gss.
Goodell, Albert E. (Anna) farmer O 60a 3h 7c R25 Garrettsville Nel 24.
Goodell, C. E. (Della) 2 ch farmer T 60a R25 Garrettsville Nel 24.
Goodell, Fred A. (Lillian C.) 3 ch farmer T 84a 3h R29 Mantua Sha 60 Ind tel aaga.
GOODELL, HOMER (Emma A.) 3 ch farmer 400a 10h 50c R29 Mantua Sha 62 Ind tel ygea.
Goodell, Harry L. R29 Mantua erys.
Goodell, John R29 Mantua nyss.
Goodell, Martin R29 Mantua eyas.
Goodhart, W. R25 Garrettsville os.
Goodheart, Arthur laborer R23 Windham.
Goodheart, Earl J. laborer R23 Windham 19 Ind tel.
GOODMAN, E. S. (Emma) retired O H&L Atwater 26 gombs.
Goodman, Sam (Elizabeth) 4 ch farmer O 25a 3h 4c R2 Newton Falls Par 37 ers.
GOODMAN WILLIAM farmer R2 Newton Falls Par 37.
Goodrich, Bertha R8 Kent ba.
GOODRICH, CLARK (Sadie) 4 ch farmer T H&L Aurora 25 Ind tel.
GOODRICH, JAMES E. (Helen G.) farmer O 20a 1h R4 Ravenna Fran 33 Ind tel.
Goodrich, Mary E. retired O 5a Windham Ind tel enss.
Goodsell, A. E. R25 Garrettsville bos.
GOODSELL, MRS. A. S. R25 Garrettsville eyrs.
Goodsell, C. W. Garrettsville gsyoa.
Goodwin, William laborer R2 Newton Falls Par 46 Ind tel.
Goodyear, Catharine Suffield ess.
Goodyear, J. B. (Mary) 4 ch farmer T 100a 4h 20c R8 Kent Fran 43 Ind tel gssa.
Goodyear, Lewis (Dora) 2 ch barber Atwater 26.
Goodyear, Michael (Barbara) 2ch farmer O 50a 3h 7c R17 New Milford Ran 43 Ind tel.
Goothier, Elizabeth New Milford bss.
GOOTHIER, MRS. M. R17 New Milford.
Goothier, S. M. R17 New Milford gss.
Goothier, Wm (Mary) 3 ch farmer O 73a 3h 7c R8 Kent Brim 54 araa.
Gordan, James W. (Naomi) 1 ch farmer T 15a 1h 1c R8 Kent Fran 34.
Gorden, C. C. (Bell) 3 ch farmer T 142a 2h 3c R24 Windham 49 ena.
GORDEN, C. V. (Kate) 6 ch farmer O 94 70-100 1h 4c R23 Windham 16 Ind tel ryns.
Gordon, A. E. (Aurie D.) 2 ch farmer T 88a 4h 1c R24 Windham 48 mes.
Gordon, Barbara Mrs. R23 Windham 27 Ind tel.
Gordon, Bessie R23 Windham 27 Ind tel.
Gordon, Effie Mantua gmes.

Gordon, Miss Elma R23 Windham 27 Ind tel.
Gordon, E. E. (Mary W.) 1 ch farmer O 150a 2h 10c R6 Kent Str 16 Ind tel neaa.
Gordon, Grace poultry woman R24 Windham 62 Ind tel.
Gordon, G. C. farmer T R23 Windham 27 Ind tel ma.
GORDON, G. F. (Ann) 2 ch farmer O 57a 2h 4c R24 Windham 62 Ind tel eras.
Gordon, Lena poultry woman R24 Windham 62 Ind tel.
GORDON, LEROY R23 Box 87 Windham.
Gordon, Mary Louise Toledo enbs.
Gordon, Nell R6 Kent ons.
Gordon, Pearl R23 Windham 27 Ind tel.
GORDON, R. T. farmer T R23 Windham 27 Ind tel.
Gordon, W. E. 1 ch farmer T 98½a 6h 5c R23 Windham 27 Ind tel anas.
Gorrell, Carl E. student R23 Windham Free 44 Ind tel.
Gorrell, Oliver S. (Nettie) 1 ch farmer R23 Windham Free 52 Ind tel gmsa.
Gorrell, W. W. 2 ch farmer O 165a 7h 5c R23 Windham Free 44 Ind tel brna.
Goss, Ambrose S. R18 New Milford gags.
Goss, Chas S. Hiram as.
Goss, Mrs. C. W. 3 ch O H&L R18 New Milford Edin 33 yrba.
Goss, Sarah Jane Ravenna eens.
Goss, Wm. R26 Garrettsville gs.
Goss, Wm. A. Ravenna nnea.
Gotham, C. H. (Emma A.) 1 ch farmer and dairyman O 80a 2h 4c R23 Windham Free 33 aoes.
Gotham, Geo. P. (Bertha E.) 4 ch farmer O 100a 5h 20c Hiram 14 Ind tel gbma.
Gothardt, Wm. West Farmington mgga.
Gough, James (Emma) laborer R24 Windham 42.
Gould, Ann Atwater as.
GOULD, GEO. B. (Ferne) 2 ch farmer T H&L Aurora 22 Ind tel.
Gould, John (Helen F.) retired farmer O 120a R33 Aurora 36 Ind tel bsoa.
Gould, Josephine E. R31 Mantua 39
GOULD, JOSEPH J. (Annie M.) 5 ch farmer O 14a 1h 2c R31 Mantua 39 grba.
Gould, Lee H. (Henrietta) roofing business O H&L R33 Aurora Station 25 Ind tel mngs.
Gould, Mrs. T. A. 2 ch Aurora Station 25 Ind tel.
GOULDIN, J. A. (Millie) 3 ch farmer O 47a 2h 2c R5 Ravenna 9 Ind tel rrns.
Gourley, John (Carrie) farmer T 101a 3h 11c R18 New Milford Edin 34 nrs.
Gourley, W. H. (Elizabeth C.) 8 ch farmer O 4½a 2h 2c R18 New Milford Edin 7 agga.
Gower, Arthur Atwater yas.
Graber, Wm. (Lilly) 2 ch farmer O 52a 3h 6c R10 Mogadore Suf 40 ages.
Grace, D. R. (M. C.) hotel prop 1h R4 Ravenna Root 5 Ind tel moa.
Graff, Chas F. (Emma) 4 ch truck farmer O 4a 1h R9 Kent Fran 13 nsa.
Graham, Jessie E. Deerfield gss.
Graham, Mary E. R32 Mantua grgs.
Graham, Maud Alliance as.
GRAHAM, OLIVER (Mary) farmer O 15a 1h 2c Rootstown 36 Ind tel egrs.
Graham, R. K. 3 ch farmer O 28a 1h 1c R6 Kent Fran 32 mms.
Graham, S. C. (Eliza) 3 ch farmer O 7a R18 New Milford Edin 34.
Granger, Minnie C. Aurora gmss.
Granger, R. L. Aurora ass.
Grandyward, Ignace Deerfield rbes.
Grashaber, Lee A. (Belle) retired O H&L Atwater 26 mes.
GRATE, ELI H. (Rhoda) 3 ch farmer O 23a 3h 2c R15 Deerfield 2 oba.
Grate, John (Lora) farmer O 59a 5h 12c R15 Deerfield Atw 32 abos.
Grate, Lavarus Diamond ryrs.
Gray, Clyde O. farmer R29 Mantua Sha 55 Ind tel.
Gray, F. P. (Florence) 2 ch farmer O 190a 6h 20c R2 Ravenna Chas 15 Ind tel ngsa.
GRAY, L. D. (Mary) 1 ch farmer O 14a 4h 1c R29 Mantua Sha 55 Ind tel nas.
Gray, R. J. (Belle) 2 ch blacksmith T H&L R22 Freedom Free 37 gea.
Grayless, Christina retired O 45a R18 New Milford Palm 15 eggs.
Grechenbaum, Martin Atwater gmgs.
Green, Alice Garrettsville gyms.
GREEN, C. B. store keeper O store and lot 2h R14 Atwater 25 Ind tel gygbs.
Green, Charles C. (Pearl) 2 ch farmer O 101a 10h 16c R14 Atwater 26 Bell tel oasa.
Green, C. H. farmer O 82a 3h 11c R25 Garrettsville Win 3 Ind tel.
Green, C. W. Windham aeos.
Green, Emma Windham eas.
Green, Grant C. (Edith) 5 ch farmer O 42a 3h 18c R14 Atwater 27 gass.
GREEN, H. F. (Anna E.) 1 ch contractor O 6a 1c R6 Kent Fran 32 Ind tel.
Green, Helen M. nurse O 6a R6 Kent Fran 32 Ind tel.
Green, Miss Ida dressmaking R14 Atwater 25 eoss.

Green, John R18 New Milford yes.
Green, J. C. Ravenna rsys.
Green, John L. (Sarah E.) 4 ch farmer T 71a 6h 4c R2 Ravenna Edin 18.
Green, Miss Minnie A14 Atwater 25.
Green, Marshall H. Atwater rsaa.
Green, M. L. Atwater moa.
Green, Mabel M. Hiram gaos.
Green, O. H. O Kent ybos.
Green, Perry L. Hiram beba.
Green, R. W. (Martha) farmer O 44a 2h 5c R26 Garrettsville Nel 30 rsaa.
Green, Sadie Windham myrs.
Green, Mrs. Sara E. retired O 5a R14 Atwater 25 Bell tel.
Green, Spellman (Marie) 1 ch farmer O 135a 1h 5c R7 Kent Fran 5 Ind tel bnsa.
Green, Wesley farmer O 176a 8h 15c R23 Windham 13 Ind tel.
Green, Willie A. Mantua ags.
Greenamyer, Homer (Carrie) 3 ch sawyer T H&L Star Route Atwater Ran 82.
Greenamyer, P. D. Wayland nga.
Greenamyer, Simeon Wayland gega.
Greenleaf, W. M. Freedom Station rana.
Greenshield, Walter (Nora) 5 ch farmer T 60a 2h 4c R12 Atwater Ran 67 mos.
Greggy, Joseph (Della) 14 ch farmer O 88a 3h 7c R3 Ravenna Brim 56.
Grein, Peter farmer O 1h 2c R11 Suffield 54.
Grennell, M. E. Kent eeas.
Grey, Donald musician T H&L Kent Fran 50.
Gridley, L. A. Garrettsville geba.
Griest, Sidney Duncan Hudson yss.
Griffa, Albert J. (Josephine J.) poultry and dairy products O 14¼a 1h 3c Woodford and Park Sts Mantua Ind tel eass.
Griffin, Nettie Garrettsville ggss.
Griffith, Alfred H. (Margurite) 2 ch farmer O 66a 3h 12c Newton Falls Par 42 Ind tel aebs.
Griffith, C. E. (Alice) 4 ch farmer T 37a 2h 11c R24 Windham Par 30 Ind tel rba.
Griffith, David ret O 255a Wayland Par 14 Ind tel.
Griffith, David (Sophia) miner O H&L Deerfield 27 yora.
Griffith, David E. (Mary T.) farmer O 103a T 103a 2h 9c Wayland Par 31 Ind tel nmbs.
Griffith, David M. farmer T 53a 3h 10c Wayland Par 17 Ind tel eos.
Griffith, Ethel milliner R2 Newton Falls Par 35 Ind tel.
Griffith, Evan Wayland moas.
Griffith, Gladys saleslady Wayland Par 33 Ind tel.

Peaceful, Prosperous and Profitable.

Griffith, Helen student Wayland Par 33 Ind tel.
GRIFFITH, H. D. (Vida M.) machinery T H&L 1h Wayland. See adv.
GRIFFITH, JANE clerk Lloyd Palm 44 Ind tel.
Griffith, John (Mary) 5 ch farmer T 66a 3h 3c R16 Deerfield 59 abs.
Griffith, John E. Wayland gsgs.
GRIFFITH, J. H. (Alice) 2 ch farmer O 83a 2h 13c Wayland Par 33 Ind tel mnaa.
Griffith, John T. (Ella) 1 ch farmer and stockman O 170a 3h 22c R2 Newton Falls Par 35 Ind tel osga.
Griffith, Laura student Lloyd Palm 44 Ind tel.
Griffith, L. E. Wayland cgna.
GRIFFITH, MARGURITE E. O 53a Wayland Par 17 Ind tel.
Griffith, Myra E. teacher R21 Wayland Par 31 Ind tel.
GRIFFITH, M. T. contractor T H&L R21 Wayland Par 31. See adv.
Griffith, Mrs. Phoebe retired O 40a R24 Windham Par 30 Ind tel.
Griffith, Richard miner T H&L Deerfield 27.
Griffith, Mrs. S. E. Wayland oss.
Griffith, Thomas (Madge) miner O H&L Deerfield 27 mga.
GRIFFITH, THOMAS (Elizabeth) 3 ch farmer O 50a 2h 4c Lloyd Palm 44 Ind tel bays.
Griffith, T. E. (Jane) 2 ch farmer O 53a 5h 10c R21 Wayland Par 31 Ind tel mnsa.
GRIFFITH, T. O. student Lloyd Palm 44 Ind tel.
GRIFFITH, WM. 2 ch farmer T 83a 2h 6c R15 Deerfield 39 ema.
GRIFFITH, W. J. (Effie L.) 1 ch general blacksmith O 26a 5 houses 1h 2c Lloyd Palm 44 Ind tel.
Griffith, W. S. (Dorah) 1 ch farmer O 80a 3h 12c R2 Newton Falls Par 38 Ind tel mggs.
Griggy, Adam (Anna B.) 6 ch farmer O 160a 3h 4c R8 Kent Brim 40 Ind tel eeaes.
Griggy, Catharine Randolph ens.
Griggy, Clarence farmer R3 Ravenna Brim 33 mgs.
Griggy, Geo. (Susan 8 ch farmer O 125a 4h 10c R3 Ravenna Brim 56 arms.
GRIGGY, HARRY (Irene) farmer T 128a 3h 2c R9 Kent Brim 25.
Griggy, Joseph R3 Ravenna arra.
Griggy, John J. (Mary) 7 ch farmer O 110a 3h 7c R2 Hartville Suf 67 mbos.
GRIGSBY, H. G. (Belle) 2 ch carpenter O 96a 2h 2c R27 Garrettsville Hir 47 Ind tel aaa.
Grine, Lavina Suffield amms.
Grine, Peter Suffield grms.
Griswold, Clara student Windham Ind tel.
Griswold, Claud B. (Hattie B.) 2 ch farmer T 1h Windham Ind tel nya.
Groat, Bert Garrettsville nna.
Grohe, Artemus Suffield rngs.
Grohe, Eva Suffield nmns.
Grohe, Jacob Suffield gbas.
Gromo, John Windham ggss.
Groover, J. M. Windham gs.
Grose, Rudy farmer O 100a 5h 8c R15 Deerfield 25 Ind tel nboa.
Gross, John Mogadore ggs.
Grosse, Charles farmer R23 Windham Free 52.
Grosse, Emanuel farmer R23 Windham Free 52.
Grosse, Klotilda Windham myrs.
Grosse, Tittie gen housework R23 Windham Free 52 Ind tel.
Grosse, William 2 ch tanner T Grosse estate 3h 6c R23 Windham Free 52.
GROSSE, WILLIAM A., JR. (Amanda) 1 ch farmer O 38a 2h 2c R24 Windham 47 Ind tel.
Grove, Harry E. (Asenith M.) 3 ch carpenter T H&L R5 Ravenna 9.
Growdski, Joe (Mary) 3 ch farmer O 14½a 1h 1c R18 New Milford Edin 34 ggba.
Growdski, Paul (Mary) 2 ch farmer O 3a 1c R18 New Milford Edin 34 bgs.
Grund, Carl (Grace) 1 ch shophand Atwater.
GRUND, HARRY L. (Cora E.) 2 ch farmer T 2a 1c R9 Kent Brim 28 gya.
GRUND, JOHN (Nancy J.) 8 ch farmer O 40a 3h 3c R18 New Milford Edin 10 gema.
Grund, Marion F. (Estella) 3 ch farmer T 128a 3h 9c R18 New Milford Root 63 gmma.
GRUPE, GEO. (Emma E.) 3 ch plasterer O 6a R8 Kent Fran 49 Ind tel gsas.
Grupe, R. E. Kent rss.
Gue, John T. R18 New Milford aoes.
Guello, Adelbert farmhand R33 Aurora Station 28 Ind tel.
Guilliam A. E. (Mary E.) 4 ch farmer T 100a R33 Aurora Station Man 26.
Gunder, Joseph C. R18 New Milford gbns.
Gunder, J. S. (Mina) 3 ch farmer O 20a 2h 1c R18 New Milford Edin 16 ega.
GUNDER, ROY N. R18 Milford Edin 16 gss.

GUNN, F. A. R27 Garrettsville.
GUTHIER, MRS. ADAM Randolph mrns.
Guthier, Earny 1h R17 New Milford Ran 9.
Guthier, Edward R17 New Milford eans.
Guthier, Edward A. (Hattie) 3 ch farmer O 82a 3h 6c R11 Suffield 77 arbs.
Guthier, Emma M. nurse R8 Kent Brim 47.
GUTHIER, GEO. teamster T H&L 1h New Milford Root 52 gba.
GUTHIER, GEORGE A. (Elizabeth) 4 ch farmer O 16a 2h 2c R8 Kent Brim 47 gsba.
Guthier, John (Barbara) 4 ch farmer O 56a 2h 3c R17 New Milford Ran 9 rsys.
Guthier, John J. (Frances) 3 ch farmer T 164a 4h 16c R17 New Milford Root 20 Ind tel aes.
Guthier, Katy Randolph nas.
Guthier, L. (Anna) stock buyer T H&L 1h 2c New Milford Root 51 Ind tel gogs.
Guthier, Mike R17 New Milford rba.
Guyette, H. L. (Susie I.) 5 ch farmer O 28a 2h 5c R32 Mantua Aur 46 Ind tel ras.
Guyette, N. (Lulu) 3 ch farmer T 200a 3h Aurora 21 Ind tel eems.
Haag, J. M. Windham bnea.
Haas, Arthur farmer R32 Mantua Sha 1 Ind tel.
HAAS, CARL (Myrtle) farmer R32 Mantua Sha 1 Ind tel.
HAAS, C. R. (Meta) 1 ch farmer T 80a 2h 8c R14 Atwater Deer 6 Ind tel ybs.
Haas, Fred (Ruth) 1 ch farmer R32 Mantua Sha 1 Ind tel.
HAAS, F. B. (Lillian) 3 ch farmer O 65a 3h 5c R26 Garrettsville Nel 37 Ind tel eyns.
Haas, F. O. R32 Mantua gss.
Haas, J. A. (Anna) 4 ch farmer O 176a 7h 45c R32 Mantua Sha 1 Ind tel ogbs.
Haas, Valentine (Florence) 4 ch farmer T with Ed Rhode R32 Mantua 13.
Hagelin, Frank Windham rbs.
Hagelin, Sarah P. Windham era.
Hagley, Mrs. Elizabeth (wid) O 50a R1 North Benton Deer 11 gsos.
Hagley, W. P. (Lottie) 1 ch farmer and carpenter O 46a 2h 5c R1 North Benton Deer 11 Ind tel mns.
HAHN, H. W. (Emma B.) 4 ch farmer and thresherman O 87a 5h 8c R25 Garrettsville Nel 52 Ind tel gsns.
HAHN, W. H. (Ella) 7 ch farmer T 371a 4h 6c R21 Wayland Edin 24 Ind tel enna.
HAIGHT, JOHN (Rose E.) stage manager O 6a Jesse Str 3 gs.
HAINES, ALBERT cow dehorner O 10a 2h R14 Atwater 37 gmrs.
Haines, C. W. (Emaline) 3 ch farmer O 140a 6h 14c R15 Deerfield 3 bnba.
Haines, J. C. (Sarah) retired O H&L R14 Atwater 40.
Halblaub, A. J. R9 Kent rss.
Hale, Geo. M. (Jennie M.) 2 ch farmer T 53a 5h 6c R21 Wayland Par 31 and 32 Ind tel naa.
Hale, Thos. Mogadore erys.
HALEY, E. W. (Ethel) 2 ch Windham Creamery O H&L 2h Windham Ind tel rbs.
Haley, Goldie Windham eas.
Halford, R. R32 Mantua mya.
HALL, ASHER farmer T 3h 12c R2 Newton Fall Palm 50 Ind tel.
Hall, A. C. (Alice) 1 ch farmer T 112a 2h 5c R2 Ravenna Edin 19 ngs.
Hall, A. E. Windham rsrs.
Hall, A. L. Garrettsville eays.
Hall, A. O. (Lottie) farmer T 150a 4h 30c R33 Aurora Station Man 5 ras.
Hall, A. O. farmer T 100a 3h 12c R2 Newton Falls Palm 50 Ind tel.
Hall, Mrs. Cornelia A. (wid) O 60a R22 Freedom Station Chas 24.
Hall, Mrs. C. E. (wid) O 20a R9 Kent Brim 12 mygs.
Hall, B. H. (Fannie B.) 1 ch farmer O 110a 3h 4c R22 Freedom Station Chas 24 Ind tel aoga.
Hall, Mrs. Ellen (wid) 3 ch R4 Ravenna 10 Ind tel.
Hall, E. A. Garrettsville gyba.
Hall, E. L. Hiram ebes.
HALL, H. J. (Mary) 3 ch farmer T 95a 3h 10c R32 Mantua Sha 42 Ind tel mos.
Hall, Joel D. Freedom Station nyss.
Hall, J. M. (Agnes J.) 2 ch farmer R32 Mantua Sha 9.
HALL, J. W. (Nellie) 2 ch farmer O 120a 2h 4c R3 Ravenna Root 13 gbga.
HALL, L. O. (Euphemia) 2 ch farmer O 81a 3h 12c R32 Mantua Sha 42 Ind tel mmss.
Hall, Mark (Ethel) 2 ch blacksmith T H&L R31 Mantua 24.
Hall, M. C. (Nellie) 2 ch farmer O 127a 3h 8c R22 Freedom Station Chas 23 Ind tel nmes.
Hall, Stella A. Kent rss.
Hall, Wm. R3 Ravenna ebba.

Hallock, A. H. (Rose) 4 ch miller O H&L New Milford Root 53 rnss.
Hallock, Earl S. (Gladys) mail carrier O H&L 3h Atwater 26 eas.
Hallock, E. S. (Ella) 6 ch mail carrier O 118a 2h 1c New Milford Root 51 Ind tel bnga.
HALLOCK, HIRAM A. miller O mill and lot Atwater 26 nsss. See adv.
Hallock, Lucy S. Rootstown ora.
Hallock, Mrs. Sophie (wid) O H&L Rootstown 27.
Halstead, F. G. Ravenna ens.
HALSTEAD, J. B. (Johanna) 4 ch farmer O 81a 2h 9c R32 Mantua Sha 2 Ind tel ngya.
Halstead, Ruben O. (Marie) 2 ch gardner O 6a 1h West High St Mantua Ind tel ygs.
Halt, Geo. Ravenna gbs.
Hambrick, W. A. R9 Kent ans.
Hamby, Florence Jessie Str 3.
Hamilton, Alpheus Hartville ass.
Hamilton, E. A. (Mary) 1 ch wholesale produce T H&L 1c Randolph 51.
Hamilton, Hattie Atwater gsss.
Hamilton, Herbert W. Deerfield gras.
HAMILTON, MRS. PAUL (wid) 3 ch housekeeper O H&L Atwater 26 embs.
Hamilton, Wm. (Jessie) 9 ch laborer O 13a 2h R8 Kent Fran 43 Ind tel ggna.
HAMLIN, C. B. (Elenor) 3 ch farmer O 147a 5h 20c R25 Garrettsville Nel 23 Ind tel gaas.
Hamlin, Ella M. Windham emrs.
HAMLIN, E. R. (Bertha) farmer O 35½a 3h 4c R12 Atwater 20 gns.
Hammel, Christian (Margaret) 5 ch butcher T East First St Mantua Ind tel.
HAMMEL, ERNEST (Mary) 2 ch butcher O H&L Cor Mechanic and Maple Mantua Ind tel bgs.
HAMMEL, FRANK (Sara) 1 ch butcher T 20a R30 Mantua 47 ess.
HAMMEL, BROTHERS meat market Mantua gnra. See adv.
Hammond, W. A. Ravenna nas.
Hand, J. P. Garrettsville nea.
Hanes, Edward C. (Amanda) 3 ch farmer O 171a 7h 32c R33 Aurora Station Man 8 gmres.
Haney, Earl (Agnes) 1 ch laborer 2h R25 Garrettsville Windham 39.
Haney, P. A. (Etta) 1 ch farmer 2h 1c R4 Ravenna 14 Ind tel yas.
Hank, R. W. Hiram gyea.
Hanke, J. tailor O H&L Center St Garrettsville Ind tel ryba.
Hankee, Chas Windham abma.
Hankee, C. F. Windham yena.
Hankee, F. L. Garrettsville rss.
Hankee, Mrs. F. W. Hiram eos.
Hankee, Will K. Windham gsoa.
Hanna, Dan R. (Mary S.) 6 ch O Cottage Hill Farm 600a 60h 100c Ravenna 61 Ind tel egryrs.
HANNAN, JOHN (Tilla) farmer O 80a 2h 4c R15 Deerfield Atw 32 meys.
Hannon, J. F. (Jennie) tinner T H&L R4 Ravenna 14.
Hannum, C. S. (Emma A.) 3 ch farmer O 132a 3h 17c R6 Kent Str 18 Ind tel abra.
Hannum, O. R. (Edith P.) 2 ch farmer O 117a 4h 16c R6 Kent Str 19 Ind tel rnoa.
Hanold, Mrs. Wm (wid) 1 ch H&L New Milford Root 51 oss.
HANSALMAN, JOHN (Augusta) 3 ch farmer T 60a 2h 1c R32 Mantua Sha 10 os.
Hansen, Geo. C. Hiram onss.
Hanson, Mrs. Akron.
HANSON, C. E. R7 Box 79 Kent asoa.
HANSOM, HENRY (Jennie) 6 ch farmer O 37a 1h 1c R18 New Milford Root 62 eoys.
HANSON, JAMES R7 Box 47 Kent.
Hantz, David Mantua ggs.
Hardenstien, Mrs. Lucy (wid) retired O 104a R16 Deerfield 8 gyys.
Harding, Benj. Kent mass.
Harding, Mrs. Elmira 1 ch O 50a R8 Kent Fran 34 Ind tel.
HARDING, G. M. (Margurite) 3 ch farmer T 116a 2h 1c R24 Windham Par 21 Ind tel.
Harding, G. O. farmer T 116a 6h 10c R24 Windham Par 29 Ind tel bea.
Harding, R. A. (Alice) farmer O 13a 1h R14 Atwater 35 gesa.
Harding, Sarah retired R24 Windham Par 29 Ind tel.
Harding, Truman G. Wayland meea.
HARE, JOHN O. R2 Ravenna.
Harkins, C. W. Kent ems.
Harklerode, W. J. (Esther) poultry O 12a 1h 1c R25 Garrettsville Nel 24 yns.
Harley, John Hartville baa.
Harmon, Chas (Almina) 3 ch farmer T 208a 7h 15c R3 Ravenna Root 15 rys.
Harmon, C. E. (Carrie) 1 ch genl merchandise Aurora 25 Ind tel gamea.
Harmon, C. R. Aurora bays.
Harmon, C. S. R32 Mantua emos.
HARMON, DENNIS H. (Amy) 1 ch O 107a 4h 15c R31 Mantua 49 Ind tel grns.
Harmon, E. H. R31 Mantua geass.
Harmon, Emma L. Ravenna nbs.

Harmon, Florence R31 Mantua raos.
HARMON, FREDERICK H. (Jessie L.) farmer and stock dealer O 286a 2h 6c R31 Mantua 36 Ind tel bgns.
Harmon, H. A. Mantua abs.
Harmon, H. C. (wid) genl merchandise O H&L store 3h Aurora 25 Ind tel ggmys.
Harmon, H. H. (Edith) post master Aurora 25 Ind tel bems.
Harmon, J. J. (Sarah J.) farmer O 28½a R1 Ravenna Sha 49 Ind tel gnas.
Harmon, Joseph farmer O 45a R16 Deerfield 61 aags.
HARMON, LESLIE 1 ch laborer O H&L R5 Ravenna 9 mbs.
HARMON, L. O. (Cora E.) 2 ch teamster and threshing O 2a 4h 1c Aurora Station Aur 36 Ind tel geba.
Harmon, M. G. (Orlina M.) 1 ch laborer O H&L Atwater 26 nms.
Harmon, Nina Ravenna eyos.
Harmon, Mrs. Orcia (wid) O H&L Aurora 22 Ind tel.
Harmon, Orsey B. Aurora eeoa.
Harmon, O. F. (Genevieve) farmer O 73a 3h 6c R1 Ravenna 48 Ind tel ngrs.
Harmon, O. G. (Lillie) farmer O 73a R1 Ravenna 48 Ind tel anos.
Harmon, Sherman Mantua rnsa.
Harmon, Silas R31 Mantua rs.
Harmon, Wm (Isabelle) 1 ch farmer O 23a 1h 2c R17 New Milford Root 41 gbss.
HARNAR, EDITH Windham ass.
Harnar, H. J. Windham aos.
Harner, C. O. (Pearl) 4 ch farmer O 119a 8h 22c R31 Mantua 32 Ind tel eaga.
Harner, E. R. R30 Mantua nrs.
HARNER, GILES W. (Charlotte) 9 ch farmer O 131a 4h 15c R31 Mantua 36 nons.
Harner, H. H. (Anna B.) 5 ch. farmer O 168a 7h 23c R31 Mantua 34 Ind tel omga.
Harner, Jas. Frank (Mary) 6ch farmer O 230 9h 50c R31 Mantua 28 Ind tel gsbms.
Harper, B. E. Hiram grns.
Harper, D. O. (Gertrude) 1 ch farmhand R18 Talmadge Fran 12.
Harper, Edward L. (Lucy) farmer O 130a 3h 8c R22 Freedom Station Free 43 Ind tel bgga.
Harper, Georgia Hiram aes.
Harper Geo. Freedom rogs.
Harper, Geo. E. (Mary E.) 1 ch carpenter O 23a 2h R4 Ravenna 15 Ind tel mmbs.
HARPER, GEO. V. (Bertha) 3 ch mail carrier O 240a 10h 40c R29 Mantua Sha 41 Ind tel gbsms.
HARPER, H. H. (Lena L.) 3 ch farmer T 33a 3h R32 Mantua Sha 26 rea.
Harper, Louis (Belinda) 5 ch rivet maker T H&L 1h 1c R4 Ravenna 15.
Harper, Sarah retired R29 Mantua Free 14 Ind tel ggos.
Harpley, Elmer (Rose) farmer O 70a 2h 4c R3 Ravenna Root 28 eaes.
Harr, N. J. R30 Mantua rys.
Harr, William (wid) 3 ch farmer O 4a R30 Mantua ys.
HARRINGTON, D. H. (Cora O.) 3 ch farmer O 50a 3h 7c R8 Kent Brim 40 Ind tel agoa.
Harrington, Helen F. teacher R8 Kent Brim 40 Ind tel.
Harrington, Mary M. nurse O H&L R26 Garrettsville.
Harrington, Nettie M. R26 Garrettsville yoa.
Harrington, Park D. farmer R8 Kent Brim 40 Ind tel.
Harris, C. G. Garrettsville oba.
Harris, Edward (Leta) 2 ch miner O H&L 1h Deerfield 27 esba.
HARRIS, F. O. (Ellen H.) 4 ch farmer O 103a 4h 5c R27 Garrettsville Hir 49 Ind tel mgss.
Harris, Geo. laborer R4 Ravenna 14.
Harris, Joseph (Lizzie) 1 ch farmer O 42a 3h 3c R20 Diamond Palm 57 Ind tel erms.
HARRIS, JOSEPH (Leah J.) 1 ch farmer O 10a 1c Atwater 5 eass.
Harris, J. A. (Lizzie) 1 ch farmer O 43a 3h 4c R20 Diamond Palm 57 Ind tel.
Harris, J. N. (Sarah L.) 2 ch carpenter T H&L 2h 1c R1 Ravenna Chas 11 gra.
HARRIS, L. GUY (Minney) 4 ch farmer O 20a 1c R27 Garrettsville Hir 31 Ind tel.
Harris, M. J. Garrettsville gnea.
HARRIS, STEPHEN (Mary) 7 ch farmer O 125a 4h 17c R21 Wayland Par 10 Ind tel.
Harrison, A. (Jennie) 7 ch gen merchandise O H&L 1h Diamond Palm 56 Ind tel rggg.
Harrison, Flora A. Windham mrs.
Harrison, Sampson Warren ea.
Harrison, Sextus (Malissa L.) 2 ch farmer 7a 1c R11 Suffield 59.
Hart, Abbie C. Garrettsville rss.

HART, A. W. (Alice) 1 ch brick and tile mfr Diamond Palm 56. See adv.
Hart, Chas. D. (Lucy) 2 ch retired O H&L Main St Mantua gmys.
Hart, Chas. W. R19 Tallmadge osbs.
Hart, F. D. district superintendent of high schools O H&L Garrettsville Ind tel rgas.
HART, F. S. (Myra) 4 ch farmer and stockman county commissioner 100a 5h 15c R29 Mantua Free 17 Ind tel ryys.
Hart, H. L. teamster O H&L 2h Windham St Garrettsville Ind tel eass.
Hart, Harriet M. Mantua ess.
HART, H. S. (Emma) 2 ch farmer O 117a 5h 25c R19 Tallmadge Brim 10 Ind tel aema.
Hart, L. C. (Edna L.) 4 ch bookkeeper T H&L Diamond Palm 47 Ind tel.
Hart, Michael (Mary) 1 ch teamster T H&L R3 Ravenna Root 32.
Hart, Ray farmer R29 Mantua Free 17 Ind tel gba.
Hart, Treasure school teacher R29 Mantua Free 17 Ind tel ess.
Hartenstein, Chas. (Marie) 1 ch farmer O 38a 3h 4c R2 Hartville Ran 60 eyss.
Hartenstein, M. Atwater yba.
Harter, Anna R9 Kent Brim 11 Ind tel.
Harter, Eli (Jane) 2 ch farmer O 30a 3h 2c R6 Kent Fran 32 gssa.
HARTLE, DOROTHY Ravenna.
HARTLE GLADYS Ravenna.
Hartle, Hattie Ravenna gsns.
Hartle, J. W. (Barbara C.) 2 ch farmer O 130a 8h 4c R4 Ravenna 17 Ind tel nsas.
Hartlerode, Henry C. (Martha) retired O 7a 1h R25 Garrettsville Win 36 and 35 Ind tel ros.
Hartman, Cyrus (Mary) 1 ch sexton O H&L 1h Randolph 50 ays.
Hartman, Daniel Hiram gras.
HARTMAN, D. G. (Minnie M.) mgr Brady Lake O H&L Kent Fran 53. See adv.
Hartman, Emanuel laborer Windham.
Hartman, F. C. Aurora ess.
HARTMAN, J. H. harness maker O shop and lot Randolph 51 gsas. See adv.
Hartman, Matilda retired R24 Windham 62 Ind tel.
Hartness, Candace M. Atwater ggoa.
Hartsell, Frank Atwater aes.
HARTZELL, AMBERT J. (Effie) general store North Benton Deer 40 asba. See adv.
Hartzell, A. S. Deerfield gmss.
Hartzell, Cecila Deerfield eas.
Hartzell, Chester (Eliza) retired O 12a 1h R1 North Benton Deer 40 Ind tel moes.
Hartzell, Curtis H. Deerfield nsba.
Hartzell, C. O. Berlin Center eema.
Hartzell, Dallas painter and farmer O 3a R2 Newton Falls Par 43 eba.
Hartzell, Esther North Benton nga.
Hartzell, Frank Deerfield rnbs.
Hartzell, Friend Deerfield gaba.
Hartzell, F. H. Deerfield brms.
Hartzell, Franke Laura North Benton erra.
Hartzell, Kate North Benton gss.
Hartzell, L. Atwater maa.
Hartzell, Lola A. Deerfield ass.
Hartzell, Leora B. Alliance gsos.
HARTZELL, L. W. (Bessie S.) 3 ch blacksmith O 17a 2h 1c R16 Deerfield 30 Ind tel aga.
Hartzell, Simon Deerfield eeras.
Hartzell, Wilson E. Deerfield oyns.
Harwick, Jay Garrettsville gs.
Harwick, Stella Garrettsville aas.
Haskin, A. D., Sr. O H&L Maple Ave Garrettsville Ind tel rays.
Haskin, Fredrick B. (Hortense) 3 ch laborer T rooms Prospect St Mantua.
Haskin, Milton B. (Anna) 1 ch ret O H&L Prospect St Mantua.
Haskins, Mrs. Sally M. (wid) 2 ch O H&L Woodford Ave Mantua Ind tel gmss.
Hasness, Martha Kent oba.
Hass, John A. Mantua noss.
Hassan, Dr. A. F. (Olive) 3 ch doctor O H&L 5h 1c R22 Freedom Station Chas 21 Ind tel moa.
Hastings, A. F. Mantua nbs.
Hastings, Edward D. (Sabinia) 2 ch ret O H&L W Prospect Mantua.
HATCH, C. G. (Nancy E.) teamster O H&L Aurora Station Aur 23 oss.
Hatch, J. E. dealer in lumber & tile O H&L Freedom St Garrettsville Ind tel rgss.
Hatch, Mrs. Louisa (wid) O H&L French St Garrettsville eabs.
HATFIELD, C. E. (Lulu A.) 1 ch farmer O 52a 1h 3c R22 Freedom Station Chas 17 Ind tel rss.
Hatfield, Elizabeth A. supervisor music public schools R22 Freedom Station Chas 21 gsgs.
Hatfield, Edith M. teacher R22 Freedom Station Chas 21 eos.
HATFIELD, ERNEST P. agent for farm implements R2 Ravenna Chas 14 Ind tel rss.
Hatfield, E. W. (Amelia J.) 3 ch farmer O 275a 8h 13c R2 Ravenna Chas 14 Ind tel gmsaa.

Brimfield High School, Brimfield Twp.

High School, Atwater, O.

Paris Twp. High School, Wayland, O.

Windham High School, Windham, O.

HATFIELD, F. C. (Martha A.) 2 ch farmer O 55a 1h 3c R22 Freedom Station Chas 21 Ind tel emss.
HATFIELD, H. C. (Hattie) 1 ch blacksmith O 32a 1h 4c R22 Freedom Station Chas 20 Ind tel rsga.
Hatfield, Lena B. teacher R22 Freedom Station Chas 20 Ind tel.
Hatfield, Thomas Freedom Station gses.
Hathaway, Lou Blake Kent rmns.
Hathaway, Nellie Atwater eba.
Hathaway, S. O. Kent eems.
Hatrich, A. J. farmer O 18a 1h 1c R3 Ravenna Edin 18 enoa.
Hatson, James Atwater gss.
Haubert, Paul Deerfield eea.
Haublaub, Mary E. R9 Kent rmba.
Hauey, D. A. Ravenna grs.
Hauff, Mary Ann Kent gana.
Haugh, R. I. (Helen) 5 ch farmer O 80a 5h 6c R3 Ravenna Root 13.
HAUGHAWONT, C. R. (Ruby E.) expert lawyer T H&L 2h Mogadore Suf 38 Ind tel rss.
Haughawont, J. F. Limaville egas.
HAUGHTON, S. E. (Mary) farmer 2h 6c Windham Ind tel mnes.
Haven, Arthur A. (Mary) 3 ch farmer O 246a R5 Ravenna Sha 26 Ind tel eegms.
Haven, Harry A. (Daisy M.) farmer O 246a 6h 20c R5 Ravenna Sha 26 Ind tel grs.
Hawk, Addie Mogadore ysa.
Hawk, Albert Mogadore gsms.
Hawk, Catherine East Akron bres.
Hawk, Lewis (Margaret) 3 ch ret farmer O 5a 1h 1c Mogadore Suf 13 nmys.
Hawk, Mary Mogadore mss.
Hawk, Melvin Mogadore enos.
Hawk, Philip farmer 4 ch O 159a 8h 14c R10 Mogadore Suf 4 yngs.
Hawken, Erma H. R33 Aurora Station Aur 7 Ind tel.
HAWKEN, J. H. (Linda) 2 ch farmer T 234a 4h 35c R33 Aurora Station Aur 7 Ind tel aba.
Hawken, Leslie I. R33 Aurora Station Aur 7 Ind tel.
Hawkins, Abbie (wid) O 150a Jessie Str 5 Ind tel.
Hawkins, Addie Jesse gea.
Hawkins, Joseph (Grace A.) ret O 1a R13 Atwater 1.
Hawkins, Lynn Jesse mmas.
Hawkins, Ross B. (Lora) farmer O 58a 2h 3c R16 Deerfield 34.
Hawkins, W. L. (Stella) farmer O 150a 5h 20c Jesse Str 5 Ind tel ggaa.
Hawkins, Wm. S. Mantua eraa.
Hawley, Annie B. Newton Falls egoa.
HAWLEY, A. W. (Minnie) 3 ch farm laborer T H&L 1c R29 Mantua Free 10.
Hawley, Betsy Mantua gsss.
Hawley, Clarinda B. Diamond msa.
Hawley, Chas. E. Wayland ggea.
Hawley, Elmo R. Newton Falls gsss.
HAWLEY, F. B. farmer O 168a 4h 13c R2 Newton Falls Par 35 Ind tel brgs.
Hawley, G. C. (Rachel) 1 ch farmer O 66a 3h 9c R2 Newton Falls Par 37 mems.
Hawley, Hattie M. Windham erms.
HAWLEY, IRA S. carpenter R2 Newton Falls Par 37.
Hawley, Jane Garrettsville mss.
Hawley, L. A. (widower) 4 ch ret R23 Windham Chas 26.
Hawley, Mary E. ret R2 Newton Falls Par 35 Ind tel gbs.
HAWLEY, M. S. (Mary) farmer O 180a 5h 15c R2 Newton Falls Par 38 Ind tel asaa.
HAWLEY, N. A. (Molly) 3 ch contractor O 4a 2h 1c R23 Windham Chas 26. See adv.
Hawley, P. C. (Belle) farmer O 30a 8h 14c R23 Windham Free 36 Ind tel gnrs.
Hawley, W. J. (Lillian) 2 ch farmer T 255a 7h 25c Wayland Par 14 Ind tel gess.
HAWN, CLYDE A. (Rose) farmer O 50a 3h 9c R19 Diamond Palm 6 Ind tel gnss.
Hawn, W. H. (Mary) 2 ch farmer O 122a 5h 6c R18 New Milford Edin 32 moaa.
Haycock, M. A. Hiram eres.
Hayden, Warren S. Deerfield gs.
Hayelin, Sarah P. Windham egma.
Hayes, Cecila Ravenna ggsas.
Hayes, Celia Prospect St Cleveland msga.
Hayes, Helen M. Mantua gass.
Hayes, J. J. Mantua gyss.
HAYES, W. E. (Maggie) 8 ch farmer O 92½a 6h 5c R28 Hiram 32 Ind tel moas.
Hayes, W. T. (Laura A.) 2 ch farmer O 19a Jesse Str 3 geya.
HAYMAKER, ARVIN O. (Harriet P.) 5 ch farmer O 154a 5h 25c R6 Kent Fran 24 Ind tel ynba.
Haymaker, F. Kent.
Haymaker, F. E. Ravenna rgna.
Haymaker, Mary L. Ravenna gsrss.
Haymaker, Mary S. B. Kent nya.
Haymaker, Mrs. O. F. Kent rss.
Haynes, C. F. (Mary E.) 4 ch farmer & carpenter O 14a 1h 2c R17 New Milford Root 39 grya.

HAYNES, EDGAR J. (Elizibeth N.) farmer T 120a 3h R9 Keent Suf 41.
Haynes, F. F. (Dora T.) 2 ch janitor T H&L R17 New Milford Root 39.
Haynes, Henry C. Kent rbes.
Haynes, Henry F. (Josephine) glove manf O H&L Woodford Ave Mantua Ind tel gmos.
HAYS, I. J. (Helen) 1 ch dry goods O H&L Cor High & Herald Sts Mantua Ind tel gas. See adv.
Hays, Samuel F. clerk with I. J. Hays Cor Main & Prospect Sts Mantua Ind tel.
Hazel, Levi Kent rsss.
Hazel, Mrs. Marguerite 1 ch R9 Kent Fran 13 Ind tel.
Hazen, Edward D. R18 New Milford ryes.
Hazlett, Harvey Deerfield gas.
Hazzard, B. A. 1 ch retired O 40a 1h R15 Deerfield 22 Ind tel eyas.
Hazzard, Priscilla Deerfield gss.
Head, John (Ella) 1 ch fireman T R19 Diamond Palm 32 Ind tel gs.
Head, Thomas (Lizzie) 4 ch miner T H&L R16 Deerfield 57.
HEADLEY, A. B. (Gertrude) 5 ch farmer T 170a 7h 21c R2 Newton Falls Palm 50.
Headley, E. M. (Florence) 4 ch farmer O 14a 2h 1c R2 Ravenna 58 gsbs.
Heberling, Caroline Atwater ess.
Heberling, Henry Atwater raoa.
HECKMAN, A. J. (Lena) 2 ch farmer O 100a 8h 10c R3 Ravenna 21.
Heckman, C. E. Ravenna oes.
Heckman, Edwin (Lillie) mail carrier O H&L 2h 2c R4 Ravenna 14 Ind tel.
Heckman, Ervin laborer R9 Kent Brim 35.
Heckman, John Lake anga.
Heckman, John O. (wid) 3 ch farmer O 15a 1h 2c R13 Atwater ran 48 Ind tel ras.
Heckman, Mary Atwater ggas.
Hedd, Thomas Deerfield gss.
Hedden, Georgia M. Garrettsville ggas.
Hedden, Laura S. Garrettsville ggas.
Heddin, D. E. Garrettsville gs.
Hedgelin, Frank (Sarah) farmer O 25a R23 Windham Free 28.
Hedger, Caroline Garrettsville aoos.
HEDGER, C. J. (Fannie) 2 ch farmer T 142a 3h 18c R27 Garrettsville Hir 46 Ind tel egba.
HEDGES, GEO. E. farmer O 289a 3h 14c R26 Garrettsville Nel 27 Ind tel gnss.
Hedger, John A. Hiram gss.
Hedger, J. W. farmer 4h 1c R26 Garretts Nel 27 Ind tel ans.
Heeter, Fred R5 Ravenna 1.
HEFLICK, GEORGE N. Box 153 Mantua.
Heflick, Saml F. (Edith) 1 ch commercial traveler T 149a Mantua 54.
Heiber, John R17 New Milford gyaa.
Heighton, M. H. 4 ch fruit grower O 45a 4h 1c R6 Kent Fran 55 eagaa.
HEIGHTON, PARKER H. (Lucy E.) 3 ch farmer O 23a 2h 2c R8 Kent Brim 38 gnbs.
HEIGHTON, ROBERT R6 Kent Fran 55.
Heilman, John Garrettsville mrs.
Heimbaugh, Abe Hartville ggos.
Heimbaugh, David Mogadore bgs.
Heinly, Donald R32 Mantua Aur 40 Ind tel.
Heinly, Effa R32 Mantua Aur 40 Ind tel.
Heinly, Harry R32 Mantua Aur 40 Ind tel.
Heinly, William, Jr. R32 Mantua Aur 40 Ind tel.
HEINLY, WILLIAM (Effie L.) 4 ch farmer T 175a 3h 40c R32 Mantua Aur 40 Ind tel.
HEISER, C. A. (Edna) 1 ch crate maker O 1¼a R14 Atwater 40 nea.
Heiser, Francis R18 New Milford emns.
HEISER, F. M. (Mary) clerk T Atwater 26.
HEISER, GEORGE W. (Jennie) real estate agent O 5 H&L Atwater 26 anms.
Heiser, J. B. (Dean) 2 ch bending works O H&L Atwater 26 ebbs.
HEISER, W. F. (Effie M.) farmer O 50a 4h 4c R14 Atwater 29 bbs.
Heisler, A. H. Ravenna ans.
Heisler, Delbert (Metta) 2 ch farmer O 29a 3h 2c R21 Wayland Palm 11 Ind tel rbes.
Heisler, George (Carrie) 1 ch engineer Buckeye Pump Station O H&L Mechanic St Mantua gmoa.
Heisler, Geo Wayland mmrs.
Heisler, Joseph R17 Milford eegs.
Heisler, Wm. R9 Kent bys.
Heisley, Geo. (Rachel) ret O 64a 1h 1c R21 Wayland Palm 11.
Heisley, I. M. (Effa L.) 5 ch carpenter T H&L 1h R25 Garrettsville Win 37 Ind tel.
Heisley, R. M. Windham gs.
HELM, C. A. (Birdine) 3 ch supt of public schools T H&L Windham yrs.
Helmling, Chas. (Addie) 3 ch farmer O 4h R9 Kent Suf 47 nyns.
HELPMAN, J. L. (Mary) 1 ch farmer O 1a 1h R22 Freedom Sta Chas 20 Ind tel ras.
Helroyd, Lizzie M. Hiram reoa.
Helsel, Cashius Deerfield aba.

Helsel, Edward (Lillie) 2 ch farmer O 40a 2h 3c R16 Deerfield 51 grrs.
Helsel, Frank (Lila) 2 ch farmer T 120a 3h R5 Ravenna 6 rsa.
Helsel, Frank (Bertha) 3 ch laborer T 30a 1h 1c R2 Berlin Center Deer 51 Ind tel.
HELSEL, JOHN (Minnie) 5 ch farmer O 15a 1h 2c R2 Berlin Center Deer 50 Ind tel gses.
HELSEL, J. A. (Alice) 3 ch miner O 20a 1h 1c R16 Deerfield 53 gnrs.
Helsel, Peter (Mary) farmer O 40a 2h 2c R16 Deerfield 51 goss.
HELSEL, W. E. (Anna) 4 ch farmer O 80a 6h 12c R15 Deerfield 24 Ind tel mnra.
Henceroth, E. H. Freedom Station esa.
HENCEROTH, F. W. (Elsie) 1 ch farmer T H&L 1h R22 Freedom Station Chas 22 gea.
Hench, Foster P. Garrettsville esos.
Hendershot, B. A. (Amy) farmer T 130a 2h R31 Mantua 21 Ind tel mba.
Henderson, F. L. (Dessa) 1 ch farmer T 60a 5h 4c R15 Deerfield Palm 63 Ind tel ybs.
Henderson, G. W. farmer R18 New Milford Palm 14 Ind tel mas.
Henderson, J. T. (Alice) farmer O 100a 2h 3c R18 New Milford Palm 14 Ind tel mss.
Henderson, M. L. Lloyd mas.
Henderson, Peter R18 New Milford rens.
Henderson, T. J. R18 New Milford esss.
Henderson, Wm. laborer 1h R19 Diamond Palm 19 Ind tel.
Henicle, T. Wayland mea.
Henninger, John A. Sisterville gnss.
Henry, Chas Mantua ryea.
HENRY, F. W. (Edith) 4 ch postmaster O 50a 3h 4c R14 Atwater 23 Bell tel rbas.
Henry, Geo. A. Atwater eoss.
Henry, J. H. 2 ch farmer O 200a 15h 15c R1 North Benton Deer 40 Ind tel bams.
Henry, Marcia Hira mgers.
Henry, O. F. (Myra) 3 ch farmer O 105a 10h 20c R2 North Benton Deer 42 Ind tel nmys.
Hensel, F. H. (Martha M.) 10 ch farmer O 41a 2h 3c R21 Wayland Edin 28 goaa.
Hensel, Lee L. (Hattie) 4 ch farmer T 100a 2h 1c R21 Wayland Edin 27 era.
Heobak, Mike (Mary) farmer O 87a 2h 1c R26 Garrettsville Nel 27 Ind tel.
Heppes, Benjamin farmer R7 Hudson Str 8.
HEPPES, GEO. B. (Eleies) 6 ch farmer O 77a 6h 20c R7 Hudson Str 8 mmea.
Herbert, Daniel farmer O 160a 2h 5c R19 Diamond Palm 32 Ind tel bss.
HERBERT, HENRY brick and tile mfr Diamond. See adv.
Herbert, Mary M. R31 Mantua eaos.
Herbert, Phoebe L. 1 ch farmer O 72a 1h 5c R2 Newton Falls Palm 52 mra.
Herbert, Thos. Diamond rnos.
HERBERT, WILLIAM (Amaret) 3 ch farmer O 100a 2h 20c R31 Mantua 66 Ind tel aaya.
Herd, C. L. R1 Ravenna as.
Heritage, Alfred farmer O 15½a 1h 1c R32 Mantua Sha 45 bus.
Heritage, Bertha (wid) 3 ch O H&L R32 Mantua Sha 45 Ind tel aas.
HERITAGE, CHAS. E. (Nellie B.) 2 ch carpenter O 2a R32 Mantua Sha 45 Ind tel ams.
Heritage, Fred (Myrtle) 2 ch farmer O 78a 3h 13c R1 Ravenna Sha 56 Ind tel mgns.
Heritage, George, Sr. (Sarah) 8 ch farmer O 5a 2h 1c R1 Ravenna Sha 56 ebrs.
Heritage G. J. (Mamie) 2 ch grocery & genl store R1 Ravenna Sha 47 Ind tel gnoa.
Hermann, Sophia F. (wid) 1 ch R32 Mantua Sha 45.
Herr, J. G. Hiram gns.
HERRICK, A. A. (Frances) 2 ch carpenter O H&L New Milford Root 35 mra.
HERRIFF, GEORGE O 57½a 2h 2c R4 Ravenna Rootstown 31 enra.
HERRING, C. P. (Frances B.) 2 ch blacksmith T H&L Randolph 33 Ind tel.
HERRINGTON, ORA (Ethel) 1 ch bakery T H Main St Mantua Ind tel gans.
Hershberger, A. W. (Arvilla) 5 ch farmer O 80a 3h 5c R32 Mantua Str 24 Ind tel rnaa.
Hershberger, C. P. (Myrtle) 1 ch farmer T 100a 2h 2c R9 Kent Brim 9 Ind tel as.
Hershberger, E. P. 11ch farmer O 100a 6h 11c Mishler Station Suf 23 & 31 Ind tel naba.
Hershberger, Robert B. (Keturah) 6 ch farmer T 100a 2h 5c R2 Hartville Suf 30 nes.
Hershberger, Venus (Ella) 2 ch farmer T 152a 3h 10c R32 Mantua Str 24 Ind tel.
Herst, Charles (Nellie) 3 ch laborer O H&L R30 Mantua gss.
Herst, Ernest (Aurilla) 1 ch telephone line man T H&L W Prospect St Mantua Ind tel rss.

Herst, Foster E. (Zilpha) 4 ch grocery O H&L 4h R31 Mantua 43 Ind tel gmms.
Hertzog, Ella M. Hiram goes.
Hertzog, O. G. Hiram aga.
Hess, C. B. Windham eea.
Hewins, Charles L. (Lennie) 2 ch farmer O 150a 3h 12c Garrettsville Free 50 Ind tel gsmrs.
Hewins, Frank bds ret O H&L 1h R25 Garrettsville Free 48 Ind tel esss.
Hewins, Luther G. Windham gggya.
Hewitt, A. E. (Carrie A.) farmer O 5a 2h 4c R26 Garrettsville Nel 27 Ind tel gros.
Hewitt, Elton Wayland gss.
Hewitt, Jas. Garrettsville ms.
Heyd, E. B. farmer O H&L 2h Garrettsville Ind tel gsss.
Heyd, Emily S. Garrettsville nmaa.
Heyd, F. M. (Lilian) 4 ch farmer O 94a 4h 8c R22 Freedom Station Free 39 Ind tel rmba.
Heyd, Helen A. Garrettsville gbgs.
Heyd, H. L. Garrettsville aons.
Heyd, Kate Freedom Station ngs.
Heyd, Loretta C. Garrettsville mrss.
Hibbinger, Wm. Diamond gssa.
Hick, H. H. (Elizabeth) farmer O 58a 2h 6c R12 Atwater 20 rabs.
Hicks, W. A. R25 Garrettsville rnos.
Hicklen, E. K. (Ella) clerk O H&L 1h Atwater 26 eeya.
Hicklen, Mary Atwater rsbs.
Hickman, B. E. farm hand R2 Ravenna Edin 2 rss.
Hickman, C. A. (Augusta) 1 ch farmer T H&L R22 Freedom Station Chas 22.
Hickman, T. H. (Martha J.) 5 ch farmer O 126a 5h 8c R2 Ravenna Edin 2 Ind tel ogsa.
Hickman, W. D. (Martha J.) 4 ch sexton O H&L 4a 1c R2 Ravenna Edin 4 oss.
Hickox, Albert Twinsburg rsms.
Hickox, Carl (Margaret) 1 ch farmer O H&L 3h R22 Freedom Station Chas 24 Ind tel.
Hickox, C. F. (Georgia) farmer O 268a 4h 24c R1 Twinsburg Aur 10 Ind tel ybba.
Hickox, E. S. R33 Aurora nea.
Hickox, Henry (Ellen) 2 ch farmer O 101a 2h 15c R33 Aurora Station Man 6 mbns.
Hickox, O. F. Freedom na.
Hide, D. E. ret R1 North Benton Deer 40.
Hieber. John farmer T 24a R17 New Milford Ran 34.
Hieber, Wm. farmer T 24a 2h 2c R17 New Milford Ran 34.
Higby, Eliza Garrettsville gges.
Higby, George post master O H&L Windham St Garrettsville Ind tel.
Higgins, Jacob (Luella) farmer O 66a 3h 5c R24 Windham 25 Ind tel moms.
Higgins, J. J. R18 New Milford bma.
Higgins, Myrtle R24 Windham 25 Ind tel.
Highberger, Simon P. R9 Cuyahoga Falls mnys.
Highland, John (widower) laborer O H&L Aurora Station Aur 23.
Higley, Adda M. Windham besa.
Higley, B. S. (Margaret) electrical wkr R24 Windham.
Higley, C. W. (Lizzie) farmer O Windham bns.
Higley, Elizabeth A. Windham ross.
Higley, F. M. O 13a 1c R18 New Milford Edin 33 gnms.
Higley, Frank S. (Laura) 1 ch farmer O 70a 2h 8c R24 Windham 48 Ind tel aggs.
Higley, Henry J. (Jennie) painter O H&L Windham Ind tel gea.
Higley, Herbert S. clerk Windham Ind tel.
Higley, J. H. T 13a R18 New Milford Edin 33.
Higley, Maud Windham Ind tel.
Higley, M. D. (Lucy C.) ret 41a 1h 2c R24 Windham 25 Ind tel bbss.
Higley, Oliver B. Windham gbss.
Higley, Mrs. Phlan ret O H&L Windham Ind tel eers.
Higley, P. B. (Rose) farmer 69a 4h Windham Ind tel anya.
Higley, R. M. Windham rnos.
Higley, S. A. day laborer O 107a 1h 1c Windham Ind tel maes.
Higley, Tom (Grace) 2 ch engineer T Windham Ind tel.
Higley, W. A. Windham gbms.
Hiland, Raymond Windham rsms.
Hilker, J. F. (Sarah) 6 ch farmer O 129a 5h 8c R14 Atwater 30 aana.
Hill, Adelia (wid) R17 New Milford Root 51.
Hill, A. E. (Nelle) 3 ch laborer O H&L North Ave Garrettsville Ind tel ns.
Hill, B. R. (widower) 2 ch carpenter O H&L 1h R18 New Milford Edin 7 gmas.
Hill, Christie E. R9 Kent asba.
Hill, C. J. (Cora A.) 5 ch farmer T 130a 2h 1c R3 Ravenna Brim 59.
Hill, E. G. (Olive) 6 ch farmer O 160a 4h 15c R26 Garrettsville Nel 47 bars.
Hill, E. J. (Celestu M.) farmer O 74a 2h 9c R25 Garrettsville Ind tel anya.

HILL, FRANK N. gen Store O R6 Kent Fran 21. See adv.
Hill, Henry (Delia) 4 ch painter T H&L 1h Prospect St Mantua Ind tel.
Hill, H. H. (Mrs. T.) 2 ch farmer O 108a 3h 8c R9 Kent Brim 24.
HILL, J. C. (Belle) 6 ch farmer O 20a 1h 1c R6 Kent Fran 18 Ind tel ayas.
Hill, Mary A. (wid) ret O H&L Atwater 26 yss.
Hill, S. F. Garrettsville ebns.
Hill, W. R. Mantua bss.
Hill, William W. (Nellie E.) carpenter T H&L R7 Hudson Str 13 ebs.
HILLER, J. O. (Elizabeth) 2 ch plaster O 23a 1c R14 Atwater 27.
HILLIARD, J. L. (Harriet) 9 ch well driller 42a 1h 4c R13 Atwater Ran 48.
Hillyer, Dan (Phoebe) 2 ch farmer O 33a 3h 1c R14 Atwater 25 eona.
Hillyer, H. W. (Ola) farmer O 22a 3h 1c R14 Atwater 25 mas.
Hillyer, R. W. Atwater yms.
Hillyer, W. K. Atwater gyas.
Himebaugh, Abe (Adeline) 4 ch farmer O 52a 2h 7c R2 Hartville Suf 29 gbra.
Himebaugh, Amanda Hartville egos.
Himebaugh, David 1 ch farmer O 202a 1h R10 Mogadore Suf 33 Ind tel nygs.
Himebaugh, J. C. (Celestine) 1 ch farmer T 202a 3h 7c R10 Mogadore Suf 33 Ind tel raya.
Hinds, Chas W. R24 Windham gmes.
Hine, B. H. (Grace) 1 ch foreman T H&L Maple Ave Mantua Ind tel.
Hine, Clara H. Mantua gnrs.
Hine, H. A. Ravenna eass.
HINE, H. F. (Emma J.) lumber dealer O 7a R22 Freedom Station Chas 4 Ind tel maea.
HINE, HORACE L. (Ella) 5 ch farmer O H&L 250a 3h 50c Prospect St Mantua Ind tel gbeea.
Hine, Lewis Randolph gbrs.
Hine, W. N. Freedom Station egna.
Hines, Bert (Ida) ret O 29a Randolph 50.
HINES, IRA E. (Minnie) cashier of First Nat Bank O H&L Main St Mantua gnsos.
Hines, Solomon (Mary) laborer O H&L Atwater 26 mba.
Hingle, Frank Freedom gra.
HINGLE, L. H. blacksmith Windham. See adv.
Hingle, W. F. 4 ch blacksmith O H&L Freedom Station Free 39.
Hinkley, E. A. Mantua eass.
Hinman, Alice R25 Garrettsville ens.
Hinman, Belle retired O 6a R14 Atwater 27 gybs.
Hinman, Clate Mantua gs.
Hinman, Clayton (Clara) 2 ch laborer O H&L Herald St Mantua aas.
Hinman, Edward (Ella R.) 4 ch farmer O 103a 2h 8c R1 Ravenna 41 Ind tel aros.
Hinman, E. H. (Mary B.) 1 ch farmer O 147a 1h R14 Atwater 25 gas.
HINMAN, GUY (Anna) 1 ch blacksmith T H&L R32 Mantua Sha 46 Ind tel rms.
Hinman, Harlan Ravenna emns.
HINMAN & POOTS hardware R32 Mantua. See adv.
Hinman, H. C. Mantua bns.
Hinman, H. E. (Myrta) 3 ch farmer O 165a 8h 33c R1 Ravenna 41 Ind tel ggsas.
Hinman, J. B. (Mary Ann) 1 ch retired O H&L Herald St Mantua.
Hinman, Mary A. Mantua ggss.
Hinman, Mabel H. R1 Ravenna 41.
Hinman, Reed student R1 Ravenna 41.
Hinman, Sidney 2 ch constable T R9 Kent Brim 40 res.
Hinman, Stella retired O 6a R14 Atwater 27 asss.
Hinsdale, Harriet Garrettsville gyss.
Hinten, Andrew retired R1 Ravenna 41 Ind tel.
Hinton, C. W. Ravenna ogs.
Hintz, C. M. Hiram ggas.
Hippes, G. B. R7 Hudson bss.
Hirsch, Frank Hudson gs.
Hitchcock, Henry C. Mantua oys.
Hitchkiss, Bernice O Freedom rabs.
Hively, Wm. (Sarah) 2 ch farmer O 60a 2h 2c R9 Kent Suf 41 Ind tel maga.
Hoagland, E. M. (Addie) 2 ch pastor M. E. Church T H&L 1h East Mechanic St Mantua Ind tel ros.
HOBART, F. E. R26 Garrettsville ras.
HOBART, JOHN S. (Alice E.) 2 ch farmer R26 Garrettsville Nel 80 Ind tel.
Hockensmith, Ethan (Sarah) farmer O 6a 1h R17 New Milford Ran 5 rns.
Hockensmith, E. E. Kent geas.
Hockensmith, E. W. (Sarah) 4 ch farmer O 8a 2h 4c R9 Kent Brim 17 ros.
Hockensmith, John R9 Kent eas.
HOCKENSMITH, OTIS farmer R9 Kent Brim 11.
Hoelbot, George (Angaline) 2 ch farmer O 38a 1h 2c R27 Garrettsville Hir 45 Ind tel.
Hoerschler, George R17 New Milford rss.
Hoerschler, John, Jr. R11 Suffield gmma.
Hoey, John (Mary) laborer O H&L Windham Ind tel gms.
Hoffman, B. M. Garrettsville mms.

Hoffman, Don G. Garrettsville gsss.
Hoffman, Elizabeth P. Garrettsville anms.
Hoffman, George J. (Arley) farmer T 80a 3h 10c R30 Mantua Hir 6 Ind tel gsbs.
Hoffman, Mrs. Harriett (wid) retired T H&L R15 Deerfield 19.
Hoffman, H. P. (Blanche) 2 ch farmer O 86a 4h 8c R24 Windham Par 26 Ind tel bns.
Hoffman, J. C. (Hettia) harness maker O H&L Freedom St Garrettsville Ind tel mgs.
Hoffman, J. P. (Almira) sawmill O H&L 2h Randolph 51 Ind tel msrs.
Hoffman, James W. Newton Falls ras.
Hoffman, R. M. O H&L Freedom St Garrettsville Ind tel mrs.
Hoffman, V. L. Garrettsville rrga.
Hoffmaster, H. H. Youngstown anoa.
Hoffstetter, Wm. R25 Garrettsville ona.
Hogle, Charley laborer T H&L Atwater 26 graa.
Hogle, Clyde (Fern) 2 ch teamster T H&L 2h 2c Atwater 26 gsa.
Hogue, S. A. Garrettsville gmss.
Hohanadel, John farmer O 68a 2h 5c R9 Kent Suf 45 rbss.
Hohenadel, Mary Kent gsa.
Hohman, Arthur Garrettsville gnas.
Hohman, Joseph (Brigetta) 5 ch farmer O 60a 4h 10c R4 Hudson Str 5 enms.
Holcomb, D. C. (Katharine) 3 ch tinner O 2½a 1h R2 Newton Falls Par 45 Ind tel bys.
Holcomb, W. B. Newton Falls rnas.
Holcomb, W. C. (Mattie) farmer O 176a 3h 14c R2 Newton Falls Par 42 Ind tel.
Holden, Edwin Garrettsville gnya.
Holden, H. C. (Katharine) 2 ch farmer O 90a 6h 10c R1 Ravenna Chas 20 Ind tel amys.
Holden, Mrs. Olive (wid) 1 ch farming O 50a 1h 1c R22 Freedom Station Chas 21 Ind tel rrra.
Holevena, Esaw Aurora gba.
Holford, Riley (Hattie) farmer O 26a 3h 1c R29 Mantua Sha 41 Ind tel ebgs.
Holibaugh, Fred. salesman boards 128 Chestnut St Ravenna.
Holl, J. P. (Alice) 6 ch farmer O 56a 4h 5c R10 Mogadore Suf 25 Ind tel.
Holl, Peter Suffield yes.
Holl, R. Mogadore rms.
Holliday, Minnie R31 Mantua gas.
Holliday, V. (Sarah) 2 ch engineer T H&L R3 Ravenna Root 32.
Hollister, L. W. 153 Diamond St Ravenna gssa.
Hollister, Walson Ravenna arya.
Holman, A. H. (Mary) 4 ch farmer O 45a 2h 7c R27 Garrettsville Hir 49 oea.
Holmes, George student R4 Ravenna 11.
Holmes, H. E. Hiram gess.
Holt, H. H. R18 New Milford eyos.
Holt, Sophia Ravenna bes.
Holzworth, J. C. Deerfield eyes.
Homan, W. R. (Bessie) 2 ch farmer O 50 R13 Atwater Ran 49 rrss.
Homer, Leonard R1 Ravenna os.
Homer, Margaret Suffield ams.
Homer, S. R1 Ravenna gnbs.
Homing, Emmet (Gertrude) 3 ch farmer O 65a 2h 7c R11 Suffield 75.
Homing, Lewis P. (Mary) 7 ch farmer O 113a 3h 8c R12 Atwater Ran 26.
Honeywell, Earnest R13 Atwater brya.
Honeywell, E. E. (Etta) 3 ch farmer O 188a 8h 16c R13 Atwater Ran 49 Ind tel graa.
Honeywell, Stanley O. farmer T 188a R13 Atwater Ran 49 Ind tel.
Hood, Ira Hiram ys.
Hood, Mrs. Isadore (wid) retired O H&L First St Mantua gmas.
Hoon, W. C. (Mary) farmer O 37a 2h 3c R16 Deerfield 29.
Hoopengarner, J. C. (Rena) 1 ch retired O 103a 5h 8c R24 Windham 25 Ind tel gnnra.
Hoopengartner, Elmer farmer T 103a R24 Windham 25 Ind tel.

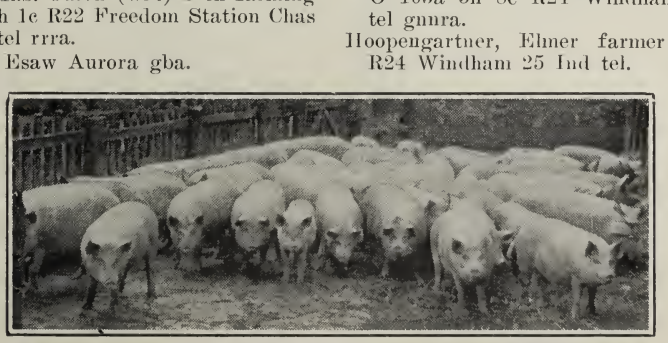

"Pigs is Pigs."

Hoover, B. H. (Clara) 3 ch farmer T 200a 3h 1c R2 Ravenna Root 54.
Hoover, D. W. (Celina E.) 3 ch laborer T H&L R25 Garrettsville Windham 40 gs.
Hoover, Emra R2 Ravenna esos.
Hoover, E. E. (Edith) 1 ch groceries store O store room H&L 10a 2h 2c R2 Ravenna Root 59 Ind tel.
Hoover, J. C. (Julia) 5 ch farmer O 76a 3h 8c Star Route Atwater Ran 82 ayss.
Hoover, Manuel (Clemira) 1 ch laborer O H&L 1h R10 Mogadore Suf 14 and 15.
Hoover, Samuel Mogadore rnss.
Hoover, Steven (Rosa) retired O 54a 1h 3c R12 Atwater Ran 78 rmsa.
Hope, W. F. Mantua gges.
Hope, W. J. (Minnie) farmer and dairyman T 130a 4h 16c R29 Mantua Free 11 Ind tel.
Hopkins, A. C. (Jennie) 2 ch farmer O 110a 5h 11c R27 Garrettsville Nel 26 Ind tel esaa.
Hopkins, Ernest H. (Ruby) 4 ch teamster T H&L Herald St Mantua Ind tel.
Hopkins, G. C. (Jennie) farmer O 83a 4h 5c R25 Garrettsville Nel 26 Ind tel amra.
Hopkins, L. C. Garrettsville ness.
Hopkins, R. O. (Alice M.) 8 ch farmer O 71½a 4h 4c R28 Hiram 19 Ind tel mena.
Hopkins, T. T. tile ditcher R19 Diamond Palm 31 Ind tel gs.
Hord, J. C. (Margie) 5 ch farmer T 104a 3h 13c R27 Garrettsville Hir 36 Ind tel.
Hormell, Eli R15 Deerfield.
Horne, C. M. (Della M.) 2 ch farmer O 60a 3h 6c R22 Freedom Station Chas 30 Ind tel rses.
Horne, D. A. (Elizabeth) 5 ch farmer O 133a 6h 24c R8 Kent Fran 49 Ind tel yeea.
Horne, Hazel M. R22 Freedom Station Chas 30 Ind tel.
Horne, Joseph K. Windham yrba.
Horne, Roscoe W. R22 Freedom Station Chas 30 Ind tel.
Hornell, Ellis Deerfield eams.
Horner, Lenard (Lella) farmer O 1a R1 Ravenna Sha 47.
Horner, Oliver C. (Effie) 2 ch carpenter T H&L R1 Ravenna Sha 47 rms.
Horner, S. (Rosa) 1 ch farmer O H&L 4h R1 Ravenna Sha 47 Ind tel rbs.
Horner, Z. J. (Viola D.) farmer O 1¼a 1h R8 Kent Fran 34 Ind tel ngs.
Horning, A. G. (Sarah) 6 ch farmer O 114a 8h 22c Randolph 61 Ind tel bgya.
Horning, Elton farmer R8 Kent Fran 36 Ind tel.
Horning, Emmit (Gertrude) laborer T H&L Rootstown 27 mmrs.
Horning, E. A. Suffield nbs.
Horning, E. G. Atwater ags.
Horning, Henry (Elizabeth) 5 ch farmer O 89a 4h 12c R8 Kent Fran 36 Ind tel gmsms.
Horning, Jacob Garrettsville eabs.
Horning, Johanna Suffield rsss.
Horning John Kent brrs.
Horning, Leo J. (Martha) 3 ch gen mds O store and lot 1h R11 Suffield Ran 11 Ind tel ryoa.
Horning, Lewis P. Randolph mbaa.
Horning, Wm. (Mary E.) 9 ch farmer O 62a 4h 9c R11 Suffield 75 nbga.
Horr, G. L. Ravenna yas.
Horr, Sarah M. Ravenna gsbos.
Horsfall, Samuel (Emma A.) civil engineer T H&L N Main St Mantua.
Horton, Anna V. Garrettsville es.
Horton, Effie L. Garrettsville gobs.
Horton, G. W. (Ersie V.) lumber O H&L North Ave Garrettsville Ind tel aors.
Horton, Rose Jesse oms.
Hortzell, Mrs. A. (wid) 4 ch retired O 154a R16 Deerfield 33 Ind tel.
Hortzell, Mrs. Curtis retired O 103a R1 North Benton Deer 43 Ind tel.
Hortzell, C. O. 4 ch farmer O 79a 5h 12c R2 Berlin Center Deer 48 Ind tel.
Hortzell, Frank (Lora E.) 1 ch farmer O 138a 4h 8c R1 North Benton Deer 11 Ind tel.
Hortzell, F. H. (Addie) 2 ch farmer O 108a 4h 17c R1 North Benton Deer 42 Ind tel.
Hortzell, F. M. (Stella) 1 ch farmer T 154a 6h 10c R16 Deerfield 33 Ind tel.
Hortzell, W. E. (Lola A.) farmer O 165a 9h 20c R16 Deerfield 45 Ind tel.
Hoskin, A. D. (Ora) 3 ch farmer O 133a 5h 10c R26 Garrettsville Nel 31 Ind tel rbra.
Hoskin, C. J. (Blanch) 2 ch farmer T R1 Ravenna Sha 49 ogs.
Hoskins, Camilla K. Garrettsville amss.
Hoskin, E. E. (Nellie) 1 ch farmer O 143a 2h 16c R29 Mantua Sha 58 Ind tel amss.
Hoskin, Eugene I. R29 Ravenna anas.
Hoskin, Hortense Mantua eeba.
Hoskin, H. E. (Elnore) 4 ch farmer T 124a 4h 13c R1 Ravenna Sha 56 Ind tel yas.
Hoskins, J. A. (Rosa) retired O H&L Atwater 26 emrs.

Hoskins, J. W. Garrettsville gnes.
Hoskins, L. A. (Loretta C.) 6 ch farmer O 51a 2h 7c R25 Garrettsville Nel 55 enys.
Hoskins, Lucy A. R29 Mantua ayns.
Hoskin, L. E. Hiram gys.
Hoskins, Milton B. R29 Mantua noes.
Hoskins, Milton D. Garrettsville) neys.
Hoskins, M. D. (Rebecca) 2 ch laborer O H&L S Main St Hiram.
Hoskins, Minnie E. Garrettsville oss.
HOSKINS, MARK R. (Alma 4 ch laborer T 1h Atwater 25.
HOSKINS, MRS. ROSA Atwater.
Hossan, Olive Freedom Station raos.
Hostitler, Alma R32 Mantua Aur 46.
Hostetler, Caroline R32 Mantua Aur 46.
HOSTETLER, G. E. (Phebe) 2 ch farmer O 2a 1h R1 Ravenna Chas 20 mos.
Hostetler, Isaac (Maude) 7 ch farmer O 6a R1 Ravenna Chas 9.
HOSTETLER, I. N. (Mary) 6 ch carpenter T 6a 1h R32 Mantua Aur 46 mass.
Hostetler, Lena R1 Ravenna Chas 20.
Hostetler, Robert R1 Ravenna Chas 20.
Hostetler, U. O. (Lizzie) 5 ch ditcher T H&L 1h 1c Aurora Station Aur 11.
Hostler, Chas. farmer O 12½a 1c R17 New Milford Ran 37 bas.
Hostler, Geo. (Louise) 4 ch farmer T 40a 3h 7c R17 New Milford Root 16.
Hostler, John (Catharine) 2 ch farmer O 170a 2h 12c R17 New Milford Ran 4 bssa.
Hotchins, Dr. R. G. pastor T H&L High St Garrettsville Ind tel.
Hotchkiss, K. W. Ravenna rses.
Hotchkiss, Olive Garrettsville gas.
Hotchkiss, Rena Garrettsville gas.
Hotchkiss, Ruby Garrettsville gas.
Hott, H. H. (Ada V.) 1 ch salesman O 50a 2h 2c R18 New Milford Palm 15.
Houch, George W. (bachelor) ret O 50a 2h R14 Atwater 34 eyba.
Houck, Jesse Deerfield gses.
Hough, Helen Deerfield ayss.
Hough, Roland I. R3 Ravenna meas.
Houghawont, Helen Randolph egbs.
Houghawont, J. F. Akron gegs.
HOUSE, A. A. Hiram.
House, F. L. Hiram ara.
House, H. F. Hiram mnos.
House, Mary E. Hiram oys.
Householder, Lena R9 Kent Brim 11.
Housel, C. H. (Eva) 1 ch farmer T 1h R6 Kent Str 28 rms.
HOUSEL, WM. M. (Laura) 1 ch farmer O 136a 12h 11c R10 Mogadore Suf 22 oyma.
Housely, Virgil M. Cuyahoga Falls rbgs.
Houstead, Mrs. Ester O H&L R4 Ravenna 13.
Houts, David agent & farmer O 84a 1h R29 Mantua Free 17 & 10.
Houtz, George F. (Mary) laborer T H&L Atwater 26.
Houtz, Israel Mantua enys.
Howard, Ashford (Allie) 5 ch farmer O 87a 2h 2c R5 Ravenna 44 Ind tel.
Howard, Charlie R5 Ravenna 44 Ind tel.
Howard, W. C. (Ida) 2 ch farmer O 30a 2h 3c R14 Atwater 35.
Howell, C. A. (Edna) 1 ch ret farmer O 12a 2h 51c R26 Garrettsville Nel 32 Ind tel rbea.
Howell, J. B. Garrettsville os.
Howell, Susan E. Deerfield eyba.
Howitt, Mary E. R33 Aurora Station Aur 39 Ind tel.
HOWITT, W. A. (Mattie) 2 ch farmer T 170a 5h 39c R33 Aurora Station Aur 39 Ind tel bea.
Howitt, William J. R33 Aurora Station Aur 39 Ind tel.
Hoy, Hazel R7 Hudson Str 9 Ind tel.
Hoy, Jerry R7 Hudson Str 9 Ind tel.
HOY, J. L. (Laura M.) 5 ch farmer O 90a 3h 20c R7 Hudson Str 9 Ind tel eans.
Hoyt, C. (Anna J.) farmer O 64a 2h 6c R13 Atwater 5 eyes.
Hubbard, E. S. (Mary) 1 ch farmer O 100a 2h 2c R2 Ravenna Chas 16 nos.
Hubbard, Sarah Deerfield egea.
Hubbard, Susan R24 Windham 44 Ind tel.
Hubbell, E. D. (widower) 1 ch telegraph operator High St Mantua eya.
Hubbell, W. E. (Mabel) farmer O 1a 1h 1c R32 Mantua Aur 44 gs.
Huber, G. A. (Adelaide) farmer O 175a 3h 20c R7 Hudson Str 5 bans.
Huber, Michael Deerfield rmss.
Huber, Wm. Hiram gmes.
Hudak, Mike (Annie) 4 ch farmer O 40a 3h 4c R15 Deerfield Atw 32 eogs.
Hudson, Clarence (Josephine) 2 ch farmer O 65a 2h 8c Wayland Par 18 Ind tel.
Hudson, Elma M. Kent ms.
HUDSON, FRANK (Ollie) 2 ch fireman O H&L R24 Windham 66 oea.
Hudson, F. C. R2 Ravenna Edin rers.
Hudson, Girton Rootstown mssa.
Hudson, H. C. Freedom Station ebaa.
Hudson, H. F. (Hettie M.) 2 ch certified milk factories Nos. 1 2 3 O H&L 8h 180c Rootstown 27 Ind tel esoes.
Hudson, H. M. Rootstown eans.
Hudson, Isaac 1 ch ret O 2¼a & H&L Wayland Par 18 Ind tel.

Hudson, Jas Windham ogss.
Hudson, J. F. Ravenna gbes.
Hudson, L. A. engineer & contractor Wayland Par 18 Ind tel.
Hudson, Mary (wid) R32 Mantua Sha 26.
Hudson, Minnie Garrettsville rrs.
Hudson, Perkins Garrettsville eeas.
HUDSON, SMITH R24 Box 40 Windham.
Hudson, S. A. Wayland ass.
Hudson, Samelia L. (wid) farming O 63a R22 Freedom Station Chas 29 Ind tel.
HUDSON, WALTER (Alice M.) 6 ch teamster T H&L 2c R16 Deerfield 27.
Hudson, Willis (Bertha) 2 ch farmer O 57a 3h 3c R18 New Milford Edin 7 Ind tel mors.
Hudson, W. D. (Clara) 1 ch farmer O 81a 3h 3c R8 Kent Brim 40 Ind tel gmrs.
Huff, C. C. (Daisy) 2 ch mail carrier O H&L 1h Freedom Station Garrettsville Ind tel.
Huff, C. M. Garrettsville rbs.
Huff, Thos laborer O H&L New Milford Root 52 eyna.
Huffman, Marian Atwater gsys.
Huffman, M. J. (Emma) ret O H&L Atwater 26 gsba.
Higgins, Geo. M. Kent gnms.
HUGHES, ALBERT (Rosa) 1 ch farmer & miner T 14a 1h R16 Deerfield 14.
Hughes, Ann 1 ch ret O H&L R19 Diamond Palm 24 Ind tel ebs.
HUGHES, C. A. (Ida M.) 9 ch farmer O 119a 4h 4c R2 Ravenna Edin 29 Ind tel mmgs.
HUGHES, C. R. (Ethel H.) farmer O 182a 8h 4c R21 Wayland Chas 31 Ind tel ysa.
HUGHES, DAVID (Caroline M.) farmer O 50a 2h 3c Wayland Par 31 Ind tel eaas.
Hughes, Evan R2 Ravenna eoma.
Hughes, Ebrence G. Ravenna bys.
Hughes, Herman R2 Ravenna eboa.
HUGHES, JOHN 1 ch ret farmer O H&L 1h R2 Ravenna Edin 4 ass.
Hughes, John T. Newton Falls mga.
Hughes, Lewis E. Ravenna gsoba.
Hughes, Margaret R2 Ravenna yrs.
Hughes, Martha dressmaker T R19 Diamond Palm 24 esss.
Hughes, Miss Mary R19 Diamond Palm 24 Ind tel.
Hughes, Mary Ann Windham gsga.
Hughes, Nancy M. (wid) 1 ch T H&L R2 Ravenna Edin 29 emss.
Huk, August (Augusta) 6 ch furnaceman O 57a R23 Windham Free 34.
Hulbert, Bessie R18 New Milford gbas.
Hulbert, Elmer (Elizabeth) O 25a 1h 3c R18 New Milford Root 45.
Hulbert, F. L. (Alice) farmer O 16a 1h 1c R13 Atwater Ran 87 grms.
Hulbert, Jessie R18 New Milford gbas.
Hulbert, M. M. (Mary) 5 ch farmer O 70a 4h 3c R13 Atwater Root 45 mgya.
Hull, Andrew Deerfield mma.
Hull, B. O. Garrettsville Nel ras.
Hull, George E. (Ada) 2 ch physician O H&L 3h Prospect St Mantua Ind tel emoa.
Hull, Homer Deerfield ggba.
Hull, Jane Garrettsville yrs.
Hull, Mary Jane Deerfield goos.
Hummer, Herman Ravenna gms.
Hummon, M. E. Diamond Palm egs.
Humphrey, Mary E. ret R2 Newton Falls Par 43 Ind tel rba.
Humphrey, Mary H. Windham erss.
Humphrey, W. B. farm hand R7 Hudson Str 6.
HUNL, C. J. Mantua.
Hunsicker, Fred (Sadie) 6 ch O 100a 3h 12c R9 Kent Fran 14.
Hunt, A. T. Kent ars.
Hunt, A. T. Hiram geba.
Hunt, C. M. (Sophina) ret O H&L Windham Ind tel eems.
Hunt, G. W. (Adda M.) 1 ch farmer O 140a 5h 15c R 27 Garrettsville Free 29 Ind tel abma.
Hunt, Herbert Garrettsville gsea.
Hunt, J. R. Garrettsville rsss.
Hunt, J. W. Akron aass.
Hunt, Lillian F. Novelty esss.
Hunt, Myrtle B. Garrettsville mms.
Hunt, Mary L. R22 Freedom Station Free 44 Ind tel.
Hunt, Mattie M. clerk R22 Freedom Station Free 44 Ind tel.
Hunt, O. F. (Sarah E.) 2 ch general store O 3a H&L 4h 2c R22 Freedom Station Free 44 Ind tel eoas.
Hunter, Adam (Helena) 4 ch ret O6a 1h 1c Geauga Lake Aur 5.
Hunter, Charley (Louisa) 2 ch farmer O 3a 2h Deerfield 33 mss.
Hunter, Eliza A. Deerfield ons.
Hunter, Jas. R26 Garrettsville oa.
Huprich, Henry (Ella) farmer O 45a 2h 3c R11 Suffield 61 Ind tel.
Hurd, Augie Garrettsville nsa.
HURD, A. B. (Minnie S.) 5 ch hardware dealer O H&L Aurora Station Aur 23 brss. See adv.
Hurd, Arthur B., Jr. student Aurora Station Aur 23.
Hurd, Alex K. clerk Aurora Station Aur 23.
Hurd, Bessie Hiram eees.

HURD, C. E. (widower) 1 ch stone mason O H&L 1h R26 Garrettsville Nel 46 bos.
HURD, CHAS. J. (Nellie) 3 ch automobiles O H&L 1c High St Mantua Ind tel ooos.
Hurd, C. L. R1 Ravena gogs.
Hurd, Carrie W. Aurora eyys.
Hurd, Elisha Aurora mbss.
Hurd, Erwin day laborer R24 Windham 25 Ind tel.
Hurd, E. J. R26 Garrettsville gra.
Hurd, E. W. Hiram ngs.
Hurd, F. C. Hiram eess.
Hurd, F. H. Hiram yss.
Hurd, Josephine Aurora mos.
HURD, J. M. (Ida) 5 ch gen. merchandise O H&L 2h Wayland Paris 18 Ind tel esea.
Hurd, Leslie (Belle C.) 5 ch carpenter O H&L 1c Aurora Station Aur 23 ggma.
Hurd, Minnie Russell Aurora gass.
Hurd, Nancy Garrettsville gos.
Hurd, Victor S. student Aurora Station Aur 23.
Hurd, Z. C. Garrettsville gaas.
Hurlburt, Angeline E. Garrettsville gsrs.
Hurlburt, Geo. Garrettsville ens.
Hurlburt, G. W. (Jennie) 1 ch farmer O 220a 6h 20c R22 Freedom Station Chas 24 Ind tel yysa.
Hurlburt, Mrs. Louisa ret R22 Freedom Station Free 43 Ind tel.
Hurlburt, W. L. Garrettsville ams.
Husted, Mrs. G. S. Ravenna geas.
Hutchins, R. G. Garrettsville bs.
Hutchinson, Abbie J. Hiram bys.
Hutchinson, Chas. E. Ravenna grs.
Hutchinson, C. M. Ravenna gmms.
Hutchinson, E. S. Garrettsville gnas.
Hutchinson, R. P. Hiram ega.
HUTCHINSON, W. R. farmer T 50a 2h 3c R28 Hiram 21 Ind tel.
Hutchinson, F. S. (Amelia) 2 ch farmer O 93a 8h 10c R26 Garrettsville Nel 46 Ind tel asss.
HUTCHINSON, L. G. (Adda) 2 ch farmer O 38½a 2h 8c R28 Hiram 32 Ind tel rsas.
Huth, Charles bds laborer 1h Randolph 52 ras.
Huth, Clem J. (Carrie) 2 ch bricklayer O 25a 1h 2c R17 New Milford Ran 10 ggbs.
HUTH, HENRY N. (Lauretta) 1 ch farmer T 1a R7 Kent Fran 9.
HUTH, L. J. (Clara) 5 ch contractor and builder 8a 3h 1c Randolph 52 ymbs. See adv.
Huth, Pauline M. R7 Kent Fran 9.
Huth, Richard A. bdr laborer Randolph 52 mss.
Hutson, H. D. Deerfield rra.
Hutson, Walter Deerfield ys.
Hutton, Mrs. Harriett (wid) ret T H&L Star Route Atwater 7.
Hyland, John Aurora gaa.
Iams, C. M. Garrettsville enss.
Ice, Herbert day laborer R2 Newton Falls Palm 54 & 49 Ind tel.
Ice, M. Newton Falls eos.
Icher, Gottlieb (Frances E.) farmer 2 ch T 7a R2 Ravenna 29.
Ickes, D. Dwight farmer R21 Wayland Paris 7 Ind tel.
Ickes, John (Malinda) farmer O 84a 2h 11c R13 Atwater Root 46.
ICKES, J. F. (Anna) 2 ch farmer O 183a 4h 22c R2 Wayland Par 7 Ind tel nyys.
Ickes, Malinda R13 Atwater mrya.
Ickes, Mabel J. china and water color artist R21 Wayland Par 7 Ind tel.
Illingworth, Mary Ravenna gmns.
Illingworth, Water Ravenna gmns.
Ingell, C. D. Ravenna rsss.
Ingell, T. L. Mantua ebns.
Ingersoll, Adelaid E. Ravenna ernbs.
Ingerson, Mrs. J. M. (wid) O 78a R3 Ravenna Root 13 agoa.
INGLADO, C. A. (Lottie) 3 ch coal dumper O 5a Deerfield 29 ags.
Inglado, Floyd Deerfield gss.
INGLADO, H. (Mary) 5 ch meat market O H&L 2h Deerfield 29 Ind tel bba.
Inglado, Tod (Ona) miner T H&L Deerfield 29.
Inglehart, Edgar (May) 1 ch farmer O 139a 4h 2c R3 Ravenna Root 12.
Inglod, Orin S. (Lizzie E.) farming O 47a 3h 7c R10 Mogadore Suf. 11 mnys.
INGRAM, S. (Frances L.) chiropractor O 5a Ravenna 55 Ind tel.
Irons, Lucy J. Windham noas.
Irvin, C. B. Deerfield res.
Irvin, Howard E. farm hand R6 Kent Fran 7.
Irvin, J. N. Hartville gngs.
Irvin, Zella R26 Garrettsville rs.
Irwin, Mary Garrettsville ggas.
Ischy Peter (Lena) 2 ch farm boss T Cottage Hill Farm R2 Ravenna 61 Ind tel nna.
Isham, W. B. (Christina B.) 7ch mail carrier T H&L 3h 1c R33 Aurora 36.
Isler, Byrne H. farmer R23 Windham 12 Ind tel.
Isler, Michael 2 ch farmer O 35a 4h 9c R23 Windham 12 Ind tel.
Isler, Mildred E. R23 Windham 12 Ind tel gyea.

Isler, Payton (Gay) 1 ch farmer O 40a 2h 6c R23 Windham Ind tel erms.
Issler, B. E. Windham, eeys.
Issler, Julia A. Windham rnos.
JACKMAN, WILLIAM (Louise) 5 ch farmer O 4½a 1h R14 Atwater 26 meaa.
Jackson, Amelia Aurora goss.
Jackson, Andrew (May) 8 ch farmer O 192a 8h 25c R33 Aurora Station Aur 25 Ind tel ooas.
Jackson, Arthur C. (Ada) R R man T H&L Aurora Station Aur 23.
Jackson, Cora G. Garrettsville bbrs.
Jackson, Carrie M. Garrettsville mgss.
Jackson, Frank (Theresa) 2 ch farmer T H&L 1h 1c R1 Ravenna Sha 56 Ind tel aoma.
Jackson, J. J. Windham asbs.
JACKSON, MILFORD (Alberta) 2 ch T 104a 2h 3c R26 Garrettsville Nel 72 Ind tel grs.
Jackson, Milroy Windham aas.
Jackson, S. M. (Martha) day laborer O 1a Windham ys.
Jacobs, Daniel S. (Bessy M.) 4 ch laborer T H&L Randolph 31.
Jacobs, Maggie Kent.
Jacoby, C. F. (Florence) agent T H&L 2h Prospect St Mantua Ind tel.
Jagger, Fred farmer Windham 26 Ind tel.
JAGGER, F. B. (Estella A.) 2 ch farmer director of music for choir band orchestra and glee club O 150a 10h 30c Windham 26 garrs.
Jahn, A. C. (Lilly) 3 ch farmer T 150a 2h 18c R29 Mantua Free 16 rys.
JAMES, E. D. (Mable) 3 ch cement and concrete O 31a 2h 1c Wayland Par 19 Ind tel esss. See adv.
James, James Deerfield bma.
James, John Windham eyea.
James, Jennie H. Aurora geea.
JAMES, KATHERINE R19 Diamond.
James, Mary Deerfield ess.
JAMES, M. B. R22 Freedom Station anas.
James, Sam (Sarah) 5 ch coal miner O 65a 4h 1c R19 Diamond Palm 46.
James, Samuel (Emily) 1 ch tinner O H&L 1h Aurora 25.
James, Steven (Annie) 4 ch miner O 10a 2c Deerfield 26 grya.
James, Thos. Deerfield mss.
James, Wm. (Euarina) 1 ch clerk O H&L Deerfield 27 Ind tel egrs.
James, W. C. (Alice) farmer O 55a 2h 9c R23 Windham Free 44 Ind tel emma.
JAMES, W. M. (Ethel) 2 ch stenographer T H&L Aurora 25.
JAMESON, I. W. (widower) laborer T H&L R12 Atwater Ran 83.
JARRETT, ADAM (Ida) farmer T 70a 3h R10 Mogadore Suf 3.
Jarvis, Chas. R8 Kent ggrs.
Jaster, Kathryne Ravenna emms.
JENIOR, GEORGE L. (Gertrude) 1 ch carpenter O H&L 1h Randolph 52 bgms.
JENIOR, JOHN A. (Elizabeth) 1 ch well driller T 3a 3h Randolph 52 mna. See adv.
Jenkins, Aaron Lloyd raa.
Jenkins, Arthur (Myrtle) miner T H&L Deerfield 55.
Jenkins, Arlie B. Ravenna raas.
Jenkins, A. M. Randolph yss.
Jenkins, B. A. (Mary) 1 ch farmer 0 100a 5h 4c R15 Deerfield Palm 40 Ind tel mmga.
Jenkins, Christina Deerfield ggas.
JENKINS, DAVID J. (Mary) 3 ch farmer T 130a 2h 8c R2 Newton Falls Par 36 Ind tel ara.
Jenkins, E. C. (Lodisa) 3 ch farmer O 45a 2h 2c R18 New Milford Edin 9 reys.
Jenkins, Gomer (Ellen) 2 ch miner T H&L R16 Deerfield 57.
Jenkins, John D. Diamond nnos.
Jenkins, Llewellyn Lloyd ass.
Jenkins, Miles (Marie) 1 ch coal miner T H&L Lloyd Palm 44.
Jenkins, Maggie A. Newton Falls egba.
Jenkins, Mary E. T R19 Diamond Palm 33 Ind tel.
Jenkins, Richard (An. A.) 4 ch miner T H&L R16 Deerfield 57 eosa.
Jenkins, Roberts (Ada) miner T H&L R16 Deerfield 52 ess.
JENKINS, R. L. (Elizabeth) 9 ch farmer O 73a 4h 3c R 16 Deerfield 60.
Jenkins, T. D. (widower) 3 ch miner O H&L R16 Deerfield 55 ras.
Jenkins, Wm. J. Diamond gora.
Jenks, F. B. (Bessie C.) 2 ch farmer T 207a 5h 69c R29 Mantua Sha 41.
Jennings, Araminta R1 Ravenna 53 gmgs.
Jennings, A. B. (Carrie) 1 ch farmer O 54a 2h 3c Ravenna 53 Ind tel eyys.
Jennings, C. R. Ravenna mos.
Jennings, Elizabeth A. Ravenna gnys.
Jennings, Geo. R. Ravenna gbrs.
Jennings, G. W. (Jessie F.) 2 ch O 160a R1 Ravenna 62 ymms.
Jennings, Helen A. R1 Ravenna 53.
Jennings, Helen M. Ravenna eays.
Jennings, L. B. Ravenna ys.
Jennings, R. G. (Fannie) farmer T 15a Ravenna 26.
Jerelyn, Paul R21 Wayland ebes.

Jerome, Jessie Hiram reos.
JESSET, CHAS. (Augusta) farmer T 57a 3h 11c R23 Windham Free 34.
Jewell, Robt. Freedom Station gs.
JOBE, G. M. (Harriet) 2 ch farmer O 67a 4h 6c Randolph 48 aggs.
JOHNS, MRS. FANNIE Box 38 Lloyd gmba.
JOHN, H. W. (Edith) 5 ch farmer O 21a 2h R2 Ravenna 27 grrs.
Johns, Robert (Beatrice) 1 ch day labor O H&L Lloyd Palm 44 rys.
JOHNS, RUFUS (Mary A.) 1 ch farmer O H&L 2h R19 Box 113 Diamond Palm 36 Ind tel maa.
JOHNS, R. H. postmaster and gen store O H&L Diamond Palm 47 Ind tel gers.
JOHNS, THOMAS (Fannie) 5 ch farmer and dairyman O 210a 6h 20c Lloyd Palm 44 Ind tel gees.
JOHNS, THOMAS A. (Anna) farmer T 210a 4h 19c Lloyd Palm 44 Ind tel.
Johnson, Albert carpenter R7 Hudson Str. 11 Ind tel.
Johnson, Alvira Garrettsville eaes.
Johnson, A. S. (Rose E.) 3 ch farmer T 78a 2h 14c R7 Kent Fran 6 Ind tel ones.
Johnson, B. F. R8 Kent gea.
Johnson, Carl farmer R7 Hudson Str 11 Ind tel.
Johnson, C. G. (Loire) farmer O 243a 7h 19c R13 Atwater 1.
Johnson, C. H. farmer O 3a R1 Ravenna 41 ras.
Johnson, C. W. R 13 Atwater grra.
Johnson, Eben S. Kent ebya.
Johnson, Fred H. Kent aya.
Johnson, Flora J. Ravenna rses.
Johnson, F. S. (Ada A.) 1 ch farmer T 56a 4h 1c R7 Hudson Str 6 Ind tel.
Johnson, Geo. farmer O 30a 2h R13 Atwater Edin 11.
Johnson, Henry laborer R1 Ravenna 41.
Johnson, H. C. R7 Hudson bya.
Johnson, J. E. (Mary A.) 4 ch farmer O 50a 3h 2c R3 Ravenna Root 32 ryes.
Johnson, J. R. (Katharine) 1 ch farmer O 50a 4h 6c Atwater 26 res.
Johnson, J. W. Garrettsville rmss.
Johnson, Kittie J. Garrettsville rnns.
JOHNSON, LIND (Christian) 4 ch farmer O 80a 2h 12c R7 Hudson Str 11 Ind tel maea.
Johnson, Lucia Mantua gaos.
Johnson, Mary E. Rooms Riddle Block No 1 Ravenna.
Johnson, Mary W. (wid) R7 Hudson Str 6 Ind tel.
Johnson, Nathan Hiram gbns.
Johnson, Peter R7 Hudson rmrs.
Johnson, Sally Atwater ones.
Johnson, Sidney student R7 Hudson Str 11 Ind tel.
Johnson, Sabrina E. Garrettsville gsss.
Johnson, Stella Foote Garrettsville gaems.
Johnston, Chas G. Atwater gmmbs.
Johnston, J. W. (Ella) farmer O 50a 3h 7c R25 Garrettsville 22 eea.
Johnston, W. K. Garrettsville ers.
JOINER, B. F. blacksmith Windham. See adv.
Joiner, F. M. (Carrie) retired O 1a 1h R23 Windham Free 36 gaa.
Jolovec, John R1 Ravenna bos.
JONATHAN, HENRY (Kaziah) farmer twp trustee O 88a 6h 8c R23 Windham Par 3 Ind tel msga.
Jones, Albert (Florence) miner T H&L 1h Lloyd Palm 42.
Jones, Albert (Lottie) 1 ch farmer O 100a 3h 8c Newton Falls Win 59 Ind tel aoaa.
Jones, Anna Garrettsville gnss.
JONES, ARTHUR (Emma) 6 ch farmer T 76a 5h 8c R19 Diamond Palm 45 and 35 Ind tel ggrs.
JONES, ARKSON L. (Katie) 8 ch blacksmith & woodworker O H&L Main St Mantua Ind tel rss.
JONES, BRYAN farmer R8 Kent Brim 31.
JONES, B. B. (Mary) 5 ch farmer T 96a 2h 1c R22 Freedom Station Chas 32 nos.
Jones, Ben D. (Blanche) 1 ch farmer O 137a R19 Diamond Palm 20 mmma.

The Best on the Tree.

Jones, B. E. (Mildred) 2 ch farmer T 128a 4h 8c R21 Wayland Edin 29 Ind tel.
JONES, BEN F. (Jennie) 3 ch farmer O 55a 3h 2c R19 Diamond Palm 33 emys.
Jones, B. L. (Pearl M.) 1 ch B & O R R O H&L Wayland Par 18 Ind tel.
JONES, CLAYTON farmer O part of estate 145a 4h 14c Wayland Par 16 Ind tel.
JONES, CARL C. farmer R9 Kent Brim 17.
Jones, Chas. F. (Jennie C.) 7 ch farmer O 12a 1h R8 Kent Brim 31 Ind tel na.
Jones, Charles F. Windham gmss.
Jones, C. H. Freedom Station ba.
Jones, Daniel C. Diamond mgos.
Jones, David E. (Elizabeth) 2 ch retired O 182a R19 Diamond Par 33 Ind tel ryba.
Jones, D. Even student R19 Diamond Palm 38 Ind tel.
Jones, D. F. (Lora H.) 1 ch farmer O 150a 2h 8c R19 Diamond Palm 36 Ind tel errs.
Jones, David LaVern machinist Main St Mantua.
Jones, D. L. (May) 1 ch farmer T 71a 2h 6c R18 New Milford Edin 9 esgs.
Jones, Edward R18 New Milford noma.
Jones, Elizabeth (wid) retired O 135a R21 Wayland Palm 12 Ind tel yss.
Jones, Elizabeth retired O 74a R18 New Milford Palm 15 rmns.
Jones, Elmer (Margaret) farmer O 92a 2h 6c R32 Freedom Station Chas 21 rga.
Jones, Even (Harriet) 1 ch farmer O 145a 4h 14c Wayland Par 16 Ind tel.
Jones, E. A. (Grace) 3 ch farmer O 96a 3h 17c Wayland Par 9 Ind tel oors.
Jones, E. D. (Elizabeth) farmer O 67a 3h 9c R19 Diamond Palm 21 Ind tel mbba.
JONES, E. E. farmer and dealer O 560a 17h 86c R19 Diamond Palm 61 Ind tel mrsa.
Jones, Emma F R3 Ravenna geas.
Jones, Eleanor H. Diamond aos.
Jones, Eunice J. dressmaker O 43a Wayland Par 9 Ind tel ass.
Jones, E. L. (Mary A.) 3 ch farmer O 56a 4h 4c R19 Diamond Palm 34 Ind tel ress.
JONES, E. M. (Florence A.) farmer T 175a 3h 5c R8 Kent Brim 30 Ind tel nma.
Jones, Esther M. Mantua rnas.
JONES, E. N. (Olie) 2 ch farming and dealer in live stock O 560 17h 86c R19 Diamond Palm 61 Ind tel mass.
Jones, Edward O. farmer R19 Diamond Palm 46.
Jones, E. R. Wayland esns.
Jones, Floy (Goldie) 1 ch laborer T H&L Windham.
Jones, Frank (Emma F.) farmer O H&L 3h 6c R3 Ravenna Root 27 erss.
JONES, FRED. D. (Anna) 2 ch farmer O 112½a 6h 14c R19 Diamond Palm 38 Ind tel angs.
JONES, FRANK E. (Florence) 3 ch farmer O 177a 10h 18c Windham 31 Ind tel neas.
Jones, Floyd J. Diamond nsns.
Jones, Grace I. Atwater goba.
Jones, Hannah retired O 65a R19 Diamond Palm 36 Ind tel rams.
Jones, Humphrey Scio gas.
Jones, Howard W. clerk R19 Diamond Palm 34 Ind tel.
Jones, Irene Diamond gmobs.
Jones, J. G. (Harriet) farmer O 37½a 2h 9c Wayland Par 19 Ind tel.
JONES, JERRY (Bessie) 2 ch farmer T 125a 2h 5c R19 Diamond Palm 6 Ind tel.
Jones, John Atwater oss.
Jones, Joseph Deerfield egga.
JONES, JOSEPH (Margaret) 4 ch sheriff county Ravenna Ind tel.
Jones, Rev. J. B. (Catharine) 4 ch clergyman O 20a 1h 2c R19 Diamond Palm 31 Ind tel esaa.
Jones, Jerry C. (Mary E.) 3 ch farmer O 106a 2h 5c R24 Windham Par 30 Ind tel.
Jones, John C. (Elizabeth) 3 ch farmer O 90a 7h 7c R19 Diamond Palm 46 rnms.
Jones, John E. R24 Windham mas.
JONES, J. F. (Anna) 1 ch operator T 1h R4 Ravenna Fran 32.
Jones, John F. Diamond oma.
Jones, John H. Diamond ess.
Jones, John J. farmer R19 Diamond Palm 46.
Jones J. L. Diamond nrs.
Jones, J. O. (Margurite) 4 ch farmer T 215a 6h 15c R21 Wayland Par 23 Ind tel bba.
Jones, John R. R8 Kent enrs.
Jones, John R. R19 Diamond Palm 34 Ind tel.
Jones, Mrs. John W. 3 ch R19 Diamond.
Jones, J. W. (wid) farmer O 101a 3h 9c R1 Ravenna Sha 55 nys.
Jones, Leroy Ravenna Ind tel.
Jones, Lyman Freedom Station reya.
Jones Lora Hannah Diamond gbyrs.

Jones, Mrs. Michael retired O H&L Wayland Par 18 Ind tel gaea.
Jones, Margt. Diamond mas.
Jones, Mary Ann Wayland ryba.
Jones, Maude Alice Garrettsville asns.
Jones, Mary E. Diamond enns.
Jones, Mary E. Windham raes.
Jones, Nora dressmaker R19 Diamond Palm 46.
Jones, Pearl daughter Ben F Jones R19 Diamond Palm 33.
Jones, Reed (Ella H.) 2c h farmer O 75a 2h 4c R19 Diamond Palm 45 myrs.
Jones, Reuben (Laura) 2 ch farmer and stockman O 193a 8h 25c R2 Newton Falls Palm 49 Ind tel bnya.
Jones Robert Deerfield nns.
Jones, Rufus laborer R25 Garrettsville Win 9.
Jones, Reese B. R19 Diamond Palm 34 Ind tel.
Jones, Mrs. Rena P. (wid) retired O H&L Deerfield 18 rmea.
Jones, Mrs. Rees R. (wid) retired O estate Wayland Par 16 Ind tel ayaa.
Jones, Samuel (Marguerite) 1 ch farmer O 121a 3h 6c R19 Diamond Palm 31 Ind tel gboa.
Jones, S. B. (Mary) 1 ch farmer O 17a 1h 3c R9 Kent Brim 32 rysa.
Jones, Sarah L. Diamond gmmsa.
Jones, Thos. Wayland grss
Jones, T. A. farmer & bookkeeper T 5h 8c R19 Diamond Par 33 Ind tel.
Jones, Thos. D. Diamond gssa.
Jones, Thomas E. (Naomi) 3 ch farmer O 40a 2h 6c R19 Diamond Palm 60 Ind tel.
Jones, T. E. (Libby M.) 1 ch farmer O 70a 4h 6c R2 Newton Falls Par 36 rrga.
Jones, Thomas O. (Mary A.) 3 ch farmer O 200a 4h 20c R21 Wayland Par 7 Ind tel.
Jones, Thos. J. Deerfield erss.
Jones, Thomas R. (Bertha) 2 ch farmer T 25a 3h 3c R2 Newton Falls Par 37 eaa.
Jones, T. S. R5 Ravenna egms.
Jones, Vivian musician R19 Diamond Palm 36 Ind tel.
Jones, William (Fannie) 5 ch mail carrier O 7a 2h 2c R1 Ravenna 34 mss.
Jones, Wm. E. Mantua ors.
Jones, W. H. Garrettsville rrs.
Jones, W. M. farmer T 5h 8c R19 Diamond Par 33 Ind tel nss.
Jones, W. T. (Julia) 2 ch blacksmith O H&L R2 Ravenna Edin 4 Ind tel eggs.
Jones, W. W. (Jennie) laborer O 1½a H&L 1h R25 Garrettsville Win 33 mbs.
Jordan, James (Lucy) 1 ch farmer O 80a 2h 10c R24 Windham 62 Ind tel agrs.
Jordan, L. Hiram gs.
Joy, Thomas R6 Kent ess.
Joyce, Joe 1 ch laborer R25 Garrettsville Win 39.
Joyce, Thomas H. (Katie) 5 ch O 15a 1h 3c Star Route Garrettsville Nel 13 Ind tel esna.
Judd, Clayton O. (Stella B.) farmer O 190a 12h 13c R6 Kent Str 27 Ind tel emna.
Judd, C. O. salesman O H&L South Ave Garrettville Ind tel.
Judd, James T. R6 Kent orba.
Judson, Amelia Kent yess.
Judson, H. D. (Mary E.) farmer O 71a 3h 4c R8 Kent Brim 54 agns.
Judson, O. F. Mantua oss.
Judson, S. E. (Corda C.) 3 ch farmer O 165a 8h 20c R7 Kent Fran 1 gbad.
Justice, A. (Mary C.) 2 ch farmer O 100a 5h 12c R33 Aurora Station Man 26 gens.
Kachenbecker, Fredk. W. (Mabel) 3 ch farmer T 124a 4h 30c R33 Aurora Station Man 5 Ind tel.
Kadwig, Robert (Pearl) 2 ch teamster O H&L Cor Walnut & Herald St Mantua gsms.
Kadwig, William (Henrietta) 2 ch farmer O 129a 3h 15c R32 Mantua 13 Ind tel oega.
Kahl, Henry (Mary) 5 ch farmer O 70a 2h 2c R11 Suffield Root 16 mss.
Kahler, Jonas (Katherine) 3 ch farmer O 25a 1h 2c R7 Kent Fran 5 gboa.
Kaiser, August Hiram grss.
Kale, George (Dora) miner T H&L Deerfield 27.
Kale, Mrs. Mary ret R19 Diamond Palm 34 ass.
Kalsch, John (Helen) 3 ch gardener T Cottage Hill Farm R2 Ravenna 61.
Kamerer Mary Suffield gmes.
Kamerer, William H. (Etta) 2 ch farmer T 42a 3h 6c R11 Suffield 62 ybs.
Kane, Mary (wid) ret R25 Garrettsville Win 32.
Kanis, Herman farmer R1 Ravenna Sha 47 Ind tel.
Kannal, C. H. (Nora) 1 ch miller T H&L 1h Randolph 33 ess.

Kannal, Ira E. (Fern) 4 ch farmer O 70a 4h 8c R12 Atwater Ran 67 maya.
Kannal, Perry (Hetta) 3 ch farmer O 61a 3h 8c R2 Hartville Ran 27 rrms.
Kannal, Steven (Margaret) 4 ch miner T H&L R16 Deerfield 52.
Kapelka, John R26 Garrettsville amrs.
Karker, John (Julia A.) 2 ch farmer O 31a 2h 4c R10 Mogadore Suf 6 rbra.
Karr, D. A. fruit & poultry farmer O 25a 1h R27 Garrettsville gaea.
Kaser, O. Garrettsville bna.
Kashner, A. S. Deerfield ras.
Kasserman, J. W. (Alice) 5 ch school teacher T H&L R19 Diamond Palm 34 gss.
Kasserman, Marie student R19 Diamond Palm 34.
Kastner, Frank (Deila) 4 ch farmer O H&L 2h 3c Randolph 50 brba.
Katzenmeyer, Peter Suffield yrs.
Katzenmeyer, Wm. (Jennie) 3 ch laborer O H&L R10 Mogadore Suf 15 Ind tel mss.
Kaufman, Henry (widower) ret O 30a 1h 2c R12 Atwater Ran 25 gnys.
Kaufman, John (widower) farmer T 30a 1h R12 Atwater Ran 25 as.
Kauffman, L. A. 2 ch laborer T H&L R14 Atwater 29.
Kauffman, P. A. Alliance ryas.
Kay, Julia A. Kent eaa.
Kaylor, T. W. Ravenna rosa.
Kazimer, John (Annie) 6 ch farmer O 133a 3h 7c R2 Ravenna Root 57 ayns.
Kean, Clarence farmer R15 Deerfield Palm 42 Ind tel.
Kean, Clark farmer R15 Deerfield Palm 42 Ind tel.
Kean, David S. (Emma) 2 ch farmer O 75a 2h 12c R15 Deerfield Palm 42 Ind tel rnss.
Kean, Wm. Deerfield ggsga.
Kech, Mrs. Sherman O 2a R1 Ravenna 34 Ind tel rrss.
Keehl, Irene Suffield as.
Keeler, Albert Diamond Palm 47.
Keeler, C. E. (Harriet) 4 ch hack driver O H&L 3h 1c Randolph 51 Ind tel ggas.
Keeling, Mr. Hiram gss.
Keene, C. M. Hiram gns.
Keener, Clarence (Irene) 2 ch farmer O 75a 4h 6c R11 Suffield 60 Ind tel oos.
Keener, Francis Kent anss.
Keener, Geo. W. R7 Kent os.
Keener, Melvin G. (Nannie O.) 3 ch farmer O 49a 4h 3c R7 Kent Fran 9 Ind tel aeea.
Keener, Omeda Kent gsaa.
Keener, Peter (Savilla) 3 ch farmer O 35a 4h 8c R11 Suffield 60 Ind tel yyas.
Keeter, H. L. (Augusta) 3 ch farmer O 62a 2h 6c R29 Mantua Free 19 rasa.
Keggereis, Aaron (Minnie) 3 ch O 22a R9 Kent gyaa.
Kehler, C. E. Randolph ngs.
Kehner, John (Kate) 4 ch ret farmer O H&L 1h 1c Suffield 38 rgoa.
Kehner, Louis (Rose) 4 ch farming T 35a 2h 1c Suffield 38 mogs.
Kehner, L. E. (Katharine) 3 ch farmer O 58a 5h 5c R17 New Milford Ran 7.
Kehres, Theo. (Hattie M.) 2 ch farmer O 50a 3h 9c R1 Ravenna Chas 7 Ind tel.
Keifer, C. Harry (Mattie) 3 ch farmer O 76a 2h 1c R9 Kent Brim 6.
Keiffer, W. D. R9 Kent oas.
Keil, Wm. (Margaret) farmer O 50a 1h 3c R13 Atwater 1 eoys.
Keister Frank (Ada L.) 2 ch farmer O 60a 4h 7c R18 New Milford Edin 10 mrga.
Keister, J. C. Suffield yems.
Keister, Malissa Suffield bss.
Kelchner, Ira N. Garrettsville.
Kellam, Mark (Minta) 2 ch fur dealer O 52a 2h Cor Mechanic & Oak St Mantua Ind tel embs.
Kellar, A. S. Alice) 2 ch farmer O 45a 2h 3c R18 New Milford Root 47 eams.
Kellar, Frank farm hand R1 Ravenna 41.
Kellar, Fred M. Atwater ges.
Keller, J. H. (Sofiah) 1 ch farmer O 80a 2h 4c R23 Windham 12 Ind tel nsss.
Keller, B. T. (Lucile) 1 ch farmer O 20a 6c R6 Kent Str 32 Ind tel mba.
Keller, Eva Jessie Str 5.
Keller, Edith M. milliner Windham Ind tel aes.
Keller, F. M. (Stella) 3 ch farmer O 32a 4h 4c R12 Atwater Ran 64 gbba.
Keller, George Jessie Str 5.
Keller, Isaac (Katharine) ret O 50a 2h 3c R12 Atwater Ran 69 rsya.
Keller, John A. (Susan) ret O H&L 1h Randolph 50 ayea.
Keller, J. H. (Lissa B.) farmer O 100a 3h 13c R14 Atwater 24 B tel mbas.
Keller, J. H. Windham oos.
Keller, Martin (Ida) 2 ch farmer T 130a 1h Jesse Str 5.
Keller, T. A. (Louisa) 1 ch farmer O 24a 1h 1c Randolph 52 Ind tel gms.
Keller, Wm. (Anne) 6 ch farmer O 124a 4h 3c R23 Windham 21 Ind tel.

KELLER, WM. (Ellen) 3 ch farmer O 22a 3h 2c R11 Suffield 61 Ind tel eobs.
KELLER, W. H. (Myra) 3 ch farmer T 85a 3h 6c R13 Atwater Ran 81 mra.
Kellogg, Sophia Garrettsville gass.
Kelly, Mrs. Bridget (wid) 3 ch O H&L 6a High St Mantua bbs.
Kelly, Mrs. John (wid) 3 ch O H&L Main St Mantua.
Kelly, Patrick W. Mantua gsss.
KELLY, WILLIAM J. (Tressa M.) 1 ch engineer Buckeye Pump Station O H&L Main St Mantua Ind tel gss.
KELSO, GEORGE (Lucy) farmer O 57a 2h 3c R8 Kent Brim 31 Ind tel aeya.
Kelso, Margaret O. Kent ays.
Kemp, C. (Minnie) 2 ch bridge carpenter O H&L 2c R3 Ravenna Root 32 ges.
Kemmerline, E. F. Suffield gbys.
Kemmerline, J. F. Suffield rsss.
Kemmery, Adam (Elizabeth) 4 ch O H&L 1h 5c R11 Suffield 80 bams.
Kemmery, John (Mary) 2 ch O H&L 4h 10c R11 Suffield 80 ayss.
Kendall, Geo. (Nellie) 1 ch farmer & Hay baler O 34a 3h 5c R20 Diamond Palm 57 Ind tel eebs.
Kendall, Geraldine Windham ors.
Kendice, John Ravenna oos.
KENNEDY, C. R. farmer Geauga Lake Aur 5 Ind tel.
Kennedy, D. P. (Lena) carpenter O H&L First St Mantua Ind tel gama.
Kennedy, John (Myrtle) 3 ch section foreman O 68a 2h 7c Atwater 23 aess.
Kennedy, O. T. (Ella E.) 1 ch farmer O 148a 3h 25c Geauga Lake Aur 5 Ind tel erms.
Kennedy, W. R. (Elizabeth) 1 ch farmer O 50a 3h 8c R6 Kent Str 15 Ind tel rsoa.
KENNEDY, WM. T. student R6 Str 15 Ind tel.
KENNEL, J. A. (Maria) farmer O 45a 3h 1c R24 Windham 30 Ind tel aeea.
Kent, Addie Freedom Station gas.
Kent, Annie B. Aurora erss.
Kent, A. H. Mogadore obys.
Kent, C. E. (Elsie) farmer O H&L 1h R7 Hudson Str 28 Ind tel ayss.
Kent, C. H. student R33 Aurora 35 Ind tel.
Kent, Chas. S. (Henrietta) 1 ch farmer & teacher O 60a 3h 10c R10 Mogadore Suf 18 & 15 Ind tel ggmns.
Kent, D. M. (Mary) 2 ch ret farmer O 62a R10 Mogadore Suf 18 & 15 Ind tel ayoa.
Kent, Eva G. Mogadore gss.
Kent, Florain M. (Fanny P.) 2 ch farmer O 76a 3h 8c R10 Mogadore Suf 36 Ind tel erams.
KENT, HARLIN G. (Nettie) 2 ch farmer & rural carrier O 59a 4h 3c R10 Mogadore Suf 17 Ind tel eeoa.
KENT, H. H. (Pearl) 1 ch confectionery & electrical supplies O Mogadore Suf 5 & 6 B tel oaa. See adv.
Kent, Leslie R7 Hudson Str 28.
Kent, Leona V. Hiram gmas.
Kent, Marvin Kent bess.
Kent, Mary R9 Kent bba.
Kent, Mrs. Mary B. (wid) 4 ch farming O 153a 4h 2c R33 Aurora 35 Ind tel nrys.
KENT, ZENAS A. (Lucy) 2 ch farmer O 196a 6h 44c R32 Aurora Station Man 5 Ind tel grsos.
Kepler, Mattie A. Mogadore mgrs.
Kerr, Emma C. Windham bggs.
KERR, JOHN (Alta) 6 ch farmer O 180a 3h 5c R19 Diamond Palm 8 Ind tel bsoa.
Kerr, T. H. Windham eys.
Kessler, Charles (Annie) 4 ch farmer O 30a 2h 1c R23 Windham Free 32 bra.
Kettering, Caleb (wid) 4 ch farmer O 60a 3h 4c R33 Aurora Station 5 gea.
Kettering, Ida B. R33 Aurora eros.
Kettering, A. B. (Bird M.) 2 ch farmer O 138a 3h 10c R5 Ravenna 5 Ind tel bmbs.
Kettring, W. W. (Lucy) farmer O 30a 1h 2c R14 Atwater 37 gnys.
Keverkamp, H. Ravenna ess.
Keyes, A. M. (Eliza) 1 ch farmer O 20a 2h 4c R30 Mantua 55 yos.
KEYES, C. F. (Anna) 1 ch R R man T ½a R6 Kent Fran 32.
Keyes, Sarah E. R30 Mantua bys.
Keys, L. (Elizabeth) 1 ch ret O 3a Atwater 26 nma.
Keys, Marcellus A. Hiram msa.
Kibler, Alex Deerfield errs.
Kibler, Frank Deerfield aa.
Kibler, F. E. (Bessie) 4 ch farmer O 31a 3h 12c R18 New Milford Edin 34 braa.
Kibler, Herbert (Bertha) 1 ch painter T H&L Deerfield 27 ys.
KIBLER, M. D. (Sarah) 3 ch R F D mail carrier O 4a 3h 2c R16 Deerfield 33 Ind tel ora.
Kibler, Mrs. Viola housekeeper R21 Wayland Palm 2 Ind tel.
Kibler, W. C. (Rosa) 6 ch farmer O 42a 6h 11c R17 New Milford Root 41 Ind tel rooa.
Kibler, W. H. (Mary C.) 1 ch farmer O 57a 2h 2c R14 Atwater Edin 39 mroa.

Kick, Luther student R2 Ravenna 31.
Kick, Noah (Edith) 7 ch farmer T 20a 2h 2c R2 Ravenna 31 egs.
KIEFER, PETER (Mary) farmer 116½a 6h 5c R21 Wayland Palm 10 Ind tel abms.
KIEFFER, W. D. (Minnie L.) 1 ch carpenter O 1a 1h R9 Kent Brim 40 Ind tel gsas.
KIGGINS, E. J. (Dilla) farmer T H&L R22 Freedom Station Chas 22.
KIGGINS, JOHN J. (Annie M.) 4 ch farmer T H&L 1h R22 Freedom Station Chas 21 Ind tel rnbs.
KILBOUREN, C. L. (Cora) farmer O 215a 5h 14c R23 Windham Free 21 & 24 Ind tel gsnra.
KILBOURN, D. M. (Jennie) 1 ch teamster & farmer T H&L 2h 4c R29 Mantua Free 3 Ind tel brns.
KILBOURNE, EDWARD R. (Clara E.) 4 ch carpenter T H&L Kent Fran 10.
KIMES, AMOS (Hattie) 1 ch farmer O 70a 2h 5c R32 Mantua Sha 21 Ind tel mnos.
Kimes, E. B. (Anna J.) 2 ch farmer O 97a 4h 5c R29 Mantua Sha 67 Ind tel ggbs.
Kimes, Flora (wid) 3 ch farming O 76a 1h R32 Mantua Sha 10 Ind tel egys.
Kimes, F. L. (Lucy E.) 3 ch farmer T 145a 10h 8c R14 Atwater 36 B tel aas.
Kimes, H. L. Mantua Sha ras.
KIMES, JOHN S. (Clara I.) 1 ch laborer T ½a R32 Mantua Str 25.
Kimes, R. H. (Lillian M.) 1 ch cheese factory T 1a 1h R4 Hudson Str 4 Ind tel.
Kimes, R. P. (Goldie) 1 ch farmer R29 Mantua Sha 67 Ind tel eggs.
Kimes, Warren R6 Kent eaas.
Kimmel, W. P. Ravenna nmss.
Kimpton, Annie E. Garrettsville nss.
Kimpton, Richard Garrettsville egys.
KINCH, WALTER B. (Florence) farmer T 200a 4h 21c Aurora Station Aur 21.
Kindice, Almira Kent esss.
Kindice, Errol R6 Kent Fran 27 Ind tel.
Kindice, G. C. (Inez A.) farmer O 14a 1h 1c R5 Ravenna 8.
Kindice, Oneta R6 Kent Fran 27 Ind tel.
Kindice, T. H. (Myra E.) 1 ch farmer O 111a 2h 6c R6 Kent Fran 27 Ind tel bsys.
KINDICE, W. J. (Abbie E.) 2 ch farmer O 111a 3h 8c R6 Kent Fran 27 Ind tel gga.
Kine, C. J. (Mary) O 89½a 3h 9c R3 Ravenna Brim 56.
King, Ann E. Garrettsville ayss.
King, C. M. Hiram rbs.
King, Mr. D. (Rebecca) ret R24 Windham 42.
King, Dan R. R1 Ravenna gams.
King, Ella A. Ravenna egns.
King, E. H. (Eliza) 1 ch farmer O 60a 2h 7c Freedom Station Chas 23 Ind tel rmna.
King, F. H. monuments French St Garrettsville yms.
King, Flora L. Ravenna bos.
King, Geo. L. Ravenna ngrs.
King, G. S. (Gail) 2 ch farmer O 87a 5h 30c R1 Ravenna Chas 20 Ind tel abes.
King, J. S. Windham boys.
King, Harry Geauga Lake ggns.
King, Howard Hiram nnms.
King, J. Hiram ems.
King, John (widower) 11 ch section boss Erie Railway O 38a North Main St Mantua ress.
KING, JAMES B. telegraph operator O H&L 1h North Main St Mantua ayma.
King, John B. (Lura) painter O H&L 1h West High Mantua Ind tel.
King, John C. telegraph operator O H&L North Main St. Mantua.
King, Mrs. Julia D. (widow) O 37a R1 Ravenna Chas 20 brrs.
KING, J. G. (Leota) 1 ch dairyman O 165a 3h 8c R24 Windham Par 47 Ind tel gss.
King, John H. (Clara) 4 ch farmer O 106a 2h 13c R25 Garrettsville Free 48 Ind egba.
King, J. S. (Ella D.) farmer O 118a 4h 12c R23 Windham 12 Ind tel ooa.
King, J. W. (Mary B.) 6 ch T 250a 8h 9c R2 Ravenna 56 Ind tel rens.
King, L. D. (Dora B.) 3 ch farmer O 100a 2h 13c R4 Hudson Aur 20 Ind tel aama.
King, Mary Mantua aos.
King, Myra A. Mantua yes.
King, Newton E. (Julia E.) farmer O 26a 2h R5 Ravenna 35 Ind tel ebns.
Phillips & King (Golda) 3 ch (Cary) 1 ch farmers T 245a 5h 47c R28 Hiram 18 Ind tel.
King, R. G. (Ella) farmer O 80a 2h 4c R17 New Milford Ran 36.
King, R. L. (Hazel) 1 ch farmer O 11a 1h R5 Ravenna 36 gams.
King, Thomas D. (Ella May) 3 ch teamster O H&L High St Mantua.
King, Wilson (Adaline O.) farmer O 106a 3h 7c R24 Windham 48 Ind tel ana.
King, W. R. dairyman R24 Windham Par. 47 Ind tel.

Kingsbury, A. M. (Gertrude) 3 ch farmer T 45a 2h 6c R1 Ravenna 64 Ind tel gsss.
Kingsbury, Mrs. Flora O 45a R1 Ravenna 64 Ind tel.
Kingsbury, L. M. Ravenna emos.
Kingsley, Martha R4 Hudson rors.
Kingsley, T. R. (Maude E.) 2 ch farmer T 75a 2h 7c R4 Hudson Str 4.
Kingsley, W. M. Garrettsville as.
Kinnetz, E. D. section foreman 1h Wayland Chas 17 Ind tel.
KINNEY, THOMAS (Kate) farmer T 103a 4h 20c R2 Ravenna 56 erna.
Kinsey, John Suffield emss.
Kinsman, Elizabeth A. O H&L Aurora 21.
Kinsman, Frank D. mail carrier O H&L Aurora 21.
Kinsman, Susan W. Aurora ass.
Kipp, Henry (Anna) 5 ch farmer O 76a 3h 5c R29 Mantua Sha 66 Ind tel oesa.
Kipp, Samuel (Florence) 1 ch farmer T 50a 2h 6c R31 Mantua 45 Ind tel ras.
Kirby, Bert R7 Hudson rsa.
Kirby, C. G. (Clara E.) 3 ch farmer O 105a 4h 16c R7 Hudson Str 5 Ind tel obea.
Kirby, Edwin Ravenna gggs.
Kirby, Frank (Nellie) 3 ch farmer O 89a 2h 10c Jesse Str 3 Ind tel rsys.
Kirby, Maynard W. farmer R7 Hudson Str 5 Ind tel.
Kirby, William farmer O 114a 2h 1c R4 Hudson Str 17 Ind tel bnba.
Kircher, John (Sophia) farmer O 10a 2c R13 Atwater Ran 53 aabs.
Kirk, Anna M. O H&L R4 Ravenna 13 Ind tel eyss.
Kirk, D. J. O H&L R4 Ravenna 13 Ind tel ress.
Kirk, Margaret Ravenna oss.
Kirkbride, J. M. (Mary) farmer O 80a 3h 8c R16 Deerfield 53 regs.
Kirkbride, W. F. (Mary) 6 ch O 180a 13h 32c Deerfield 18 Ind tel ayss.
Kirkhart, Marion (Margarete) 7 ch farmer O 12a 2h 1c R18 Talmadge Fran 12.
Kirkpatrick, W. S. (Emma) 1 ch farmer O 65a 7h 9c R24 Windham Par 25 Ind tel rmrs.
Kirkwood, Mrs. H. H. R25 Garrettsville gss.
KIRKWOOD, W. H. (Laura) 3 ch foreman T H&L 1h 1c R25 Garrettsville Win 39 eya.
KIRTLAND, C. D. (Mabel V.) 1 ch farmer T 130a 4h 11c R22 Freedom Station Chas 31 gmba.
Kirtland, D. C. Ravenna aoba.
Kirtland, Evelyn L. R22 Freedom Station Chas 31.
KISSEL, MRS. BARBARA (widow) 4 ch farmer O 78a 1h 7c R17 New Milford Ran 43 Ind tel rra.

Thanksgiving Not Far Off.

Kissel, Chas. farmer R23 Garrettsville Win 8.
Kissel, Emma domestic R25 Garrettsville Win 8.
Kissel, Frank farmer R25 Garrettsville Win 8.
Kissel, Harvey farmer R25 Garrettsville Win 8.
Kissel, Jacob (Mary) 4 ch farmer O 260a 6h 11c R25 Garrettsville Win 8 geays.
Kissel, John R17 New Milford rsas.
Kissel, Louis farmer T 78a 2h R17 New Milford Ran 43 gera.
Kissel, S. L. R17 New Milford ras.
Kistler, A. D. (Effie) farmer T H&L R18 New Milford Edin 37.
Kistler, J. M. (Matilda) 6 ch farmer T 80a 3h 4c R18 New Milford Edin 37 nys.
Kitchen, W. F. (Lula) 1 ch farmer O 90a 3h 10c R28 Hiram 18 Ind tel ebma.
Klein, Fred R7 Kent gbgs.
Klein, Geo. A. (Mary) 8 ch ret farmer O 77a 1h 2c R12 Atwater Ran 16.
Klein, Mrs. Geo. J. (widow) 7 ch housekeeper O H&L 2h 1c Randolph 33.
Klein, J. C. 4 ch farmer O 57a 3h 5c R10 Mogadore Suf 40.
Klein, John D. (Louisa) 5 ch farmer O 64a 3h 10c R2 Hartville Ran 29.
Klein, J. J. farmer T 57a 3h 5c R10 Mogadore Suf 40.
Klein, Leo J. (Mary) 3 ch farmer O 74a 5h 11c R12 Atwater Ran 27.
Klein, Margaret L. Mantua erss.
Klein, Peter (Lizzie) 6 ch farmer O 3h R1 Suffield 48.
Klein, Wm. A. (Louisa) 3 ch farmer O 82a 3h 3c R11 Suffield Ran 4.
Klevenow, Henry (Dorothy) 1 ch gardener T H&L R2 Ravenna Chas 11.
Kline, Aaron Suffield ass.
Kline, Adam B. (Dora C.) 3 ch farmer O 60a 3h 5c R9 Kent Fran 14 mnoa.
Kline, C. J. R3 Ravenna nees.
Kline, C. P. R8 Kent ggms.
Kline, Elva Suffield ess.
Kline, E. G. general store St. Joseph. See adv.
Kline, E. G. (Maggie) 5 ch gen mds O store and lot 1h R17 New Milford Ran 11 Ind tel reea.
Kline, Frank A. Suffield gsrs.
Kline, George (Annie) 4 ch farmer O 173a 5h 24c R17 New Milford Root 24 yyms.
Kline, Geo. (Matilda E.) 5 ch pipe fitter O 1⅛a 1h R9 Kent Fran 14 os.
Kline, George A. Atwater rsrs.
Kline, Geo. A. R19 Tallmadge eoos.
Kline, George J. Randolph gss.
Kline, G. W. Mogadore gas.
Kline, Henry (Margaret) 5 ch farmer O 132a 4h 16c R3 Ravenna Root 26 ggems.
Kline, Henry C. (Elizabeth) 8 ch farmer O 159a 6h 12c R17 New Milford Root 18 ayea.
Kline, Henry C. (Inez) 2 ch farmer O 50a 1c R31 Mantua 42.
Kline, Jacob Kent anrs.
Kline, John (Pauline) 3 ch farmer O R11 Suffield 53 gmama.
Kline, J. B. (Kate) 1 ch farmer O 79a 2h 2c R17 New Milford Root 24 mgrs.
Kline, John C. Mogadore mgoa.
Kline, John D. Hartville raaa.
Kline, J. J. Mogadore gsss.
Kline, Lawrence Mogadore ogs.
Kline, Leo R12 Atwater rers.
Kline, Leonard (Fronie) 6 ch farmer and plasterer O 38a 3h 1c R2 Hartville Ran 18 mss.
Kline, Louis (Anna) 4 ch farmer O 30 56-100a 3h 2c R8 Kent Fran 34 Ind tel eoba.
Kline, L. A. (Gertrude) 2 ch farmer O 50a 2h 3c R17 New Milford Root 37 mabs.
Kline, Lorena I. Deerfield nyna.
Kline, Mary Mogadore nea.
Kline, Peter Mogadore anaa.
Kline, Peter R3 Ravenna esma.
Kline, Wm. A. Suffield mnma.
Kling, Geo. Atwater emns.
Kling, Wm. G. laborer 1h 2c R12 Atwater Ran 29 and 13 mna.
Klink, Jacob (Rosella) 1 ch farmer O 60a 2h 3c R18 New Milford Root 62 msya.
Klooz, E. G. (Vera) dairyman R25 Garrettsville Free 48 Ind tel.
Klooz, E. G. dairyman O 160a 7h 23c R25 Garrettsville Free 48 Ind tel.
Klooz, George Garrettsville byma.
Klooz, N. (Grace) R25 Garrettsville Free 48 Ind tel grea.
Klyme, C. J. (Lorena) 1 ch farmer O 106a 10h 4c R16 Deerfield 55 Ind tel eyra.
Knapp, Adam (Maggie) farmer O 43a 2h 1c R3 Ravenna Root 14.
Knapp, Adam Suffield abms.
Knapp, Addie Garrettsville gnss.
Knapp, Almyra Hiram geas.
Knapp, Anthony Atwater rys.
Knapp, August (Clara) 4 ch farmer O 112a 3h 8c R9 Kent Suf 45 and 46 bsss.
Knapp, A. C. (Mary) 3 ch laborer T H&L 1h 1c New Milford Root 51.

KNAPP, ADAM E. (Margaret) 1 ch farmer O 175a 4h 8c R3 Ravenna Root 15 rass.
Knapp, A. J. Kent yos.
Knapp, Edmund Garrettsville ars.
Knapp, Edward (Mamie) 3 ch farmer T 60a 3h 5c R2 Hartville Suffield 61 aya.
Knapp, Emma E. 6 ch farmer O 96a 5h 12c R17 New Milford Ran 40.
Knapp, Frank G. (Matte L.) 1 ch laborer O H&L R4 Ravenna 13 enas.
KNAPP, F. J. (Martha) 3 ch farmer O 70a 4h R9 Kent Brim 25 myba.
KNAPP, GEO. (Mary A.) 5 ch farmer O 70a 3h 7c R13 Atwater Ran 46 yaea.
KNAPP, GEORGE A. (Catharine) 2 ch farmer O 46a 3h 3c R3 Ravenna Root 15 erea.
Knapp, Henry Ravenna bss.
Knapp, Henry H. farm laborer R17 New Milford Ran 11 ass.
KNAPP, HENRY J. laborer O 6a 1h 1c Star Route Atwater Ran 50 gmss.
Knapp, H. P. Kent mbss.
Knapp, John, Sr. (Elizabeth) 2 ch farmer O 71a 5h 10c R17 New Milford Ran 11 nyma.
Knapp, J. C. (Pauline) 2 ch farmer O 66a 2h 4c R13 Atwater Ran 44 Ind tel eobs.
KNAPP, J. H. (Emma) 5 ch farmer O 65a 4h 8c R13 Box 90 Atwater Ran 49 maba.
Knapp, Lawrence (Margaret) 4 ch farmer O 64a 2h 5c R3 Ravenna Root 15 rgga.
Knapp, Lawrence, Jr R17 New Milford mrms.
Knapp, Mrs. Louis 5 ch O H&L 2h Mogadore Suffield 13 gss.
KNAPP, LEWIS J. (Mary) 6 ch farmer O 81a 5h 8c R17 New Milford Ran 11 and 10 nbns.
Knapp, L. N. Mogadore emgs.
Knapp, Margaret O H&L R17 New Milford Ran 12.
KNAPP, NICHOLAS (Mary) 2 ch farmer O 52a 2h 3c R17 New Milford Root 23 eaya.
Knapp, Sophia G. Garrettsville nrys.
KNEELAND, E. R. 2 ch farmer O 130a 3h 15c R29 Mantua Free 11 Ind tel eysa.
Kneipel, William (Sarah) 5 ch farmer O 17a 1h 1c R9 Kent Brim 11 gena.
Knerr, Fannie (wid) 3 ch O H&L Aurora 21.
Knestrick, Forest Geauga Lake Aur 1.
Knestrick, Gaylord Geauga Lake Aur 1.
Knestrick, Herchell Geauga Lake Aur 1.
Knestrick, James Geauga Lake Aur 1.
KNESTRICK, J. W. (Rosy) 4 ch teamster T H&L 2h 2c Geauga Lake Aur 1 rss.
Knight, Mrs. A. P. ret O 100a R24 Windham 30 Ind tel nmys.
Knight, B. (Bessie M.) 2 ch farmer O 47 2h 3c R14 Atwater Edin 14 eass.
Knight, Elvina Windham oes.
Knight, Geo. W. (Eva B) 1 ch mail carrier O 50a 4h 1c R8 Kent Brim 40 Ind tel mos.
KNIGHT, JOSHUA C. (Nancy) 6 ch farmer T 40a 2h 6c R30 Mantua 44 ars.
KNIVETON, JOHN (Maggie) 1 ch farmer T 200a 5h 6c R6 Kent Fran 20 Ind tel geys.
KNOCH, F. J. (Lucetta) 5 ch farmer T 79a 3h 10c R6 Kent Fran 33 nns.
Knopf, Amil Geauga Lake omba.
Knopf, August (Caroline) 9 ch farmer O 500a 8h 80c Geauga Lake Aur 4.
Knopf, Fred Geauga Lake rnbs.
Knopf, Lydia domestic Aurora 21.
Knowles, Amelia L. Garrettsville mgss.
Knowles, S. B. Garrettsville gas.
Knowlton, Amanda Deerfield oss.
KNOWLTON, E. H. (Elva) 2 ch physician and surgeon O H&L 1h East Prospect St Mantua Ind tel oss. See adv.
Knowlton, E. M. Mantua gmes.
KNOWLTON, J. C. (Olive) 3 ch farmer O 164a 5h 20c R26 Garrettsville Nel 46 Ind tel omna.
Knox, Rosaline Hiram eea.
Kobolt, Joseph (Eva) 1 ch farmer O 22a 2h 3c R1 Ravenna 52 egos.
Koehler, Christian R6 Kent rbgs.
Koehler, Frank R9 Kent yys.
Koehler, Minnie R6 Kent bss.
Koehler, Wm. Ravenna ens.
Koerber, Henry (Emma) 7 ch farmer O 88a 3h 8c R12 Atwater Suf 71 bmos.
Koerlin, Carl (Anna) 8 ch farmer T H&L R29 Mantua Sha 65 Ind tel.
Kohl, Michael (Myrtle) wagon repairer O 2a R4 Ravenna 13 gons.
Kolar, Albina (dau Francis) R23 Windham Free 52.
Kolar, Francis (wid Frank) 2 ch farmer O 68a 3h 3c R23 Windham Free 52 nsa.
Kolar, Frank farmer R23 Windham Free 52 rsna.
Kollar, J. S. (Martha A.) 2 ch fruit grower O 10a 1h R29 Mantua Sha 60 Ind tel enes.
Konba, D. (Anastastie) 2 ch farmer O 140a 6h 30c R23 Windham Free 52 Ind tel oyya.
KONKEL, A. J. general merchant bds 1h Randolph 50. See adv.

Konkel, Henry (Clara L.) 8 ch farmer O 64a 3h 8c R17 New Milford Ran 34 asna.
Konkle, Henry laborer Diamond Palm 56.
Konkel, John ret O H&L Diamond Palm 56.
Koon, C. L. (widower) 3 ch farmer O 77a 4h 6c R9 Kent Brim 11 Ind tel asaa.
Koon, Fred farmer R9 Kent Brim 11 Ind tel rba.
Koontz, J. D. Windham aoba.
Koran, Anna Freedom ebys.
Koran, John Windham rs.
Koscher, Adam Garrettsville obs.
Kountz, M. A. Garrettsville ggbs.
Kovistra, Henry R32 Mantua gms.
Kovistra, K. R32 Mantua gns.
Kraft, Charles (Merrian) 1 ch farmer T McCormick Farm 18h 1c R1 Ravenna 62 Ind tel.
Kraft, John (Elizabeth) 4 ch farmer T 200a R2 Ravenna 32 Ind tel ags.
Kraiss, Andrew (Mary) 3 ch H&L & store rooms 7h 1c New Milford Root 52 Ind tel gaeas.
Kral, John Garrettsville mmna.
Kramp, Lewis (Retta) 3 ch farmer T 106a 4h 12c R31 Mantua 32 Ind tel.
Krasnoff, Sam Garrettsville maa.
Krause, August farmer R33 Aurora Station Aur 25.
Krause, Ellen M. Mantua mss.
Krause, Ida bookkeeper R33 Aurora Station Aur 25.
Krause, John (Bertha) 8 ch farmer O 4a 3h R33 Aurora Station Aur 25 Ind tel gegs.
Kreinberg, A. L. Randolph rsga.
Kreinberg, Henry R3 Ravenna asya.
Kreiner, Mary Suffield as.
Kreiner, Monroe Suffield ggs.
Kreiner, Samuel A. Mogadore gmes.
Krepps, Jenny & Stella O 25a 1c R18 New Milford Edin 32.
Krinberg, G. H. R3 Ravenna.
Krohn, O. F. (Lena) 1 ch farmer T 100a 6h 13c R33 Aurora Station Man 5 Ind tel.
Krohn, William (Freda) 6 ch farmer T 200a 3h 11c R31 Mantua 25 gsbs.
Kromer, Henry (Ella) 3 ch farmer O 98a 7h 9c R10 Mogadore Suf 40 mmga.
Kromer, John Suffield gss.
Kropp, Ada teacher R21 Wayland Par 8 Ind tel.
Kropp, Albert Freedom ams.
Kropp, P. N. (Irene) 9 ch farmer O 86a 4h 18c R21 Wayland Par 8 Ind tel.
Kropp, Phillip Wayland rnns.
Kropp, Peter H. 2 ch farmer O 67a 3h 6c Windham Ind tel aras.
Kruger, A. L. R9 Kent ara.
Kruger, William (Amelia) 2 ch farmer T 13a 1h R9 Kent Fran 13 ebba.
Krump, Ludwig R31 Mantua nss.
Kruse, Charles (Elizabeth) 4 ch milk dealer T H&L 2h 3c Park St Mantua.
Krouse, Geo. farm hand R5 Ravenna 5 Ind tel.
Kubicska, Steve (Mary) farmer O 62a 2h 1c R2 Ravenna Edin 4 eons.
Kuchenbacker, Arthur (Emma) 5 ch farmer O 52a 3h 12c R31 Mantua 25 rmba.
Kuchenbacker, Augusta (wid) 6 ch farming O 66a 2h 9c R32 Mantua Sha 7 Ind tel eygs.
Kuchenbecker, Fred R33 Aurora ega.
Kuchenbaker, H. J. farmer R32 Mantua Sha 7 Ind tel rss.
Kuchenbacker, J. H. Hiram aoa.
Kuhar, Andrew R2 Ravenna embs.
Kuhn, Giles Garrettsville nsno.
Kuhn, Jesse Mogadore gs.
Kuhn, J. W. (Eugenia) 3 ch laborer T H&L Suffield 36 gs.
Kump, Amos (Allie) farmer O 25a Star Route Atwater 7 eess.
Kump, A. D. (Leona) 7 ch creamery O 129a 6h 10c R14 Atwater 23 B tel bgna. See adv.
Kump, J. R. (Lizzie) laborer O 4a 1c Randolph 50 roga.
Kump, Miss Lucy ret O H&L R14 Atwater 40 yba.
Kump, L. J. (Edna E.) 1 ch school teacher T H&L 1h Deerfield 29.
Kump, Rufus D. (Margaret) farmer O 100a 3h 10c R14 Atwater 40 nnns.
Kunert, J. C. (Mrs. J. E.) 2 ch farmer T 140a 5h 10c R9 Kent Brim 24 ays.
Kunkel, Henry Diamond ea.
Kunst, Michael (Pauline) 2 ch farmer O Farm 15a 1h 1c New Milford Root 55 ggba.
Kuntz, Berthema Suffield aoms.
Kuntz, Chris 2 ch farmer O 60a 2h 4c R11 Suffield 48 & 53.
Kuntz, C. A. (Sarah) farmer O 35a 2h 3c R14 Atwater 23 eoss.
Kuntz, C. H. (Mabel) farmer O 55a 5c R14 Atwater 23 B tel raoa.
Kuntz, George S. (Luella) 5 ch farmer & painter O 60a 6h 4c R23 Windham 23 Ind tel eyss.
Kurnath, Sam Garrettsville rbs.
Kurtz, Abraham (Emma S.) 2 ch farmer T 82a 3h 2c R10 Mogadore Suf 19 rems.
Kurtz, Alice Suffield ors.

Kurtz, Andrew farmer R9 Kent Brim 25 eess.
Kurtz, Frank (Mary) 6 ch ret farmer O 2a 1h 1c R8 Kent Brim 31 gsrma.
KURTZ, HARVEY E. (Cecelia) 1 ch farmer O 110a 4h 8c R10 Mogadore Suf 19 Ind tel egns.
Kurtz, Isiah East Akron mgs.
Kurtz, Mrs. J. G. (wid) O 20a R9 Kent Brim 25 bnys.
Kush, John (Emma) 5 ch farmer O 44a 2h 8c R29 Mantua Sha 60 Ind tel errs.
KYLE, ALVIN H. (Eliza D.) 2 ch farmer & insurance agt O 9a 1h 1c R2 Mantua 56 Ind tel ays.
Kyle, Ellen Garrettsville grgs.
Kyle, Harry C. Garrettsville eaaa.
Kyser, Anna Warren goas.
LABBE, GEO. musician O 30a R8 Kent Fran 43 gnss.
Lacey, Elva Mantua geas.
Lacey, Florence E. Windham rbgs.
Lacey, J. W. (Naomi) clerk O H&L Aurora 23 mas.
Lacey, P. L. (Ora) clerk T furnished rooms Aurora Station Aur 23.
Lacey, S. J. Aurora nbrs.
Lacey, W. W. (Effie E.) 3 ch ret O 19a R33 Aurora Station Aur 25 gyma.
LADD, B. C. (Myrtle) farmer T 72a 2h 8c R13 Atwater Ran 46 Ind tel maa.
LADD, C. B. (C. B.) farmer O 5a 2h 1c Randolph 50 Ind tel ayma.
Ladd, Eva R12 Atwater gbas.
Ladd, Electa B. Randolph nrea.
LADD, E. H. (Cora E.) farmer O 53a 7h 7c Randolph 59 Ind tel gmga.
Ladd, Miss Edith M. assistant high school superintendent Randolph 59 Ind tel.
LADD, FRED S. (Louise) farmer O 74a 3h 3c R13 Atwater Ran 46 Ind tel bsa.
Ladd, Geo. L. (Carrie) 2 ch farmer O 60a 2h 3c R13 Atwater Ran 46 asna.
Ladd, Horace R31 Mantua oans.
LADD, H. F. (Ella) 2 ch farmer O 60a 5h 6c Randolph 59 Ind tel arba.
LADD, HENRY K. (Elizabeth) 1 ch farmer O 164a 4h 19c R31 Mantua Ind tel gnns.
Ladd, Wm. A. (Eliza W.) 1 ch farmer O 50a 3h 8c Hartville Ran 60 B tel enma.
LADD, WM. D. (H. Grace) 2 ch farmer O 40a 4h 8c R2 Hartville Ran 60 B tel mmas.
LaDow, Wm. E. Hiram ersa.
LADU, CLAIRE student R7 Hudson Str 6.
LaDu, Ira D. (Agnes P.) 1 ch teamster T H&L 4h R7 Hudson Str 6.
LaDu, J. D. R7 Hudson rss.
LaDu, Mary 2 ch (wid) R6 Kent Str 16 Ind tel.
Lafferty, L. E. (Edith) 1 ch real estate dealer O H&L 1h Geauga Lake Aur 1 ees.
Lainpson, J. C. (Lillie) tinsmith O H&L Maple Ave Garrettsville Ind tel.
LAISHLEY, ALFRED (Phoebe) farmer T 20 R19 Diamond Palm 46 Ind tel.
Lakeon, Jiles (Louise) farmer O 129a 1h R22 Freedom Station Free 41 Ind tel.
Lake, Fidelia P. Kent rnss.
Lake, Mary P. Geauga Lake ona.
Lalus, Mrs. Edith 1 ch T H&L R1 Ravenna Chas 20.
LAMB, ALBERT A. (Huldah E.) 4 ch engineer O 62a 1h 1c R6 Kent Fran 32 Ind tel rr s.
Lambern, Edward (Anna) farmer T 100a 2h 12c R16 Deerfield 12 Ind tel.
LAMERT, GEORGE P. (Mary) 3 ch section foreman O H&L Atwater 26 rsas.
Lamert, Margaret New Milford bns.
Lamert, Philip 4 ch farmer O H&L New Milford Root 35 as.
Lampson, E. J. chief of fire dept T H&L North Ave Garrettsville Ind tel.
Lampson, J. C. Garrettsville geas.
Lanchar, Anna Suffield es.
Landfear, M. E. Garrettsville grs.
Lane, Catherine P. Ravenna ees.
LANE, MRS. JOSEPHINE (wid) 2 ch farming O 13a 1h 2c R4 Ravenna 10.
Lane, Warren Ravenna ebrs.
Lane, W. J. (Sarah) 4 ch miner T H&L Deerfield 27 as.
Lang, Adam Randolph rays.
Lang, Albert Kent.
Lang, Almyra Atwater eogs.
Lang, Carl R5 Ravenna gyas.
Lang, Chas. R32 Ravenna ebes.
Lang, Clem Randolph ngs.
LANG, CARL F. (Annie) 1 ch farmer O 80a 3h 8c R31 Mantua 40 Ind tel.
LANG, C. J. (Trena) 6 ch genl mcht O Store & L Randolph 50 ogs. See adv.
Lang, Fritz R32 Ravenna aess.
Lang, Godfrey Atwater bers.
Lang, Joseph (Almira) 1 ch farmer O 60a 5h 6c R14 Atwater 24 B tel bea.
Lang, Joseph farmer O 76a 2h 5c R15 Atwater Ran 58 arms.
Lang, John Randolph grbs.
Lang, John R5 Ravenna ryss.
Lang, J. F. (Maggie) 3 ch farmer T 104a 5h 11c R16 Deerfield 8 B tel oss.
LANG, LEO (Emma) 3 ch teamster O 3a 1h Randolph 52 gsas.
Lang, Martin Suffield eas.

Lang, Phillip (Mary) 3 ch farmer T 130a 4h 9c R2 Hartville Ran 60 gyms.
Lang, Theresa Suffield mss.
Lang, Wm. (Fronie) 3 ch farmer T 60a 4h 5c R12 Atwater Ran 58 ngs.
Lang, Wm. C. R32 Mantua rees.
Lange, August (Augusta) 4 ch farmer O 103a 3h 10c R29 Mantua Free 6 Ind tel ases.
LANGE, CHARLES (Anna) 4 ch farmer O 62a 4h 14c R32 Mantua Sha 2 nays.
Lange, Frank farmer R32 Mantua Sha 2.
Lange, Fritz (Ida) 5 ch farmer O 139a 5h 14c R32 Mantua Sha 22 Ind tel grms.
Lange, John R5 Ravenna gbes.
LANGE, WM. C. (Bertha) farmer O 7a 2h 7c R32 Mantua Sha 23 Ind tel yga.
Lange, William W. farmer R31 Mantua 40 Ind tel.
Langston, H. J. Garrettsville nss.
Langston J. L. Garrettsville nsa.
Langston, Theda M. Garrettsville eons.
Lansinger, Mrs. Adam (wid) O 80a R3 Ravenna Brim 59 rsya.
Lansinger, Chas. 4 ch gardener O 6¼a 1h R10 Mogadore Suf 11 gmgs.
Lansinger, Emmet Mogadore mma.
LANSINGER, FRED (Gertrude) 6 ch farmer O 36a 1h 2c R4 Ravenna Brim 51 eama.
Lansinger, Geo. (Agnes) 5 ch farmer O 68a 3h 8c R10 Mogadore Suf 40 aers.
Lansinger, George Kent gnea.
Lansinger, Joseph R3 Ravenna rgss.
Lansinger, Lena R3 Ravenna bma.
Lansinger, Lewis Mogadore ybs.
Lansinger, Lydia A. R3 Ravenna gnys.
Lansinger, Martin (Minnie) 3 ch farmer O 64a 3h 4c R3 Ravenna Root 14 rrra.
Lansinger, Nancy R3 Ravenna ens.
Lansinger, Wm. farmer O 95a R3 Ravenna Brim 59 ases.
Lanto, A. M. Garrettsville grss.
Lappin, H. G. (Edith) farmer O 80a 2h 1c R7 Kent Fran 6 Ind tel egma.
Lappin, R. E. (Lillie B.) farmer O 90a 5h 4c R7 Kent Fran 6 Ind tel ggssa.
Lercom, G. Freedom Station gas.
Larkcom, Arvilla C. Freedom myma.
Larkcom, Giles M. Freedom gggs.
Larkins, J. K. (Emmeline) 2 ch farmer O 21a 2h 1c R17 New Milford Root 37 eeea.
Larnard, H. L. (Mary E.) farmer O 68a 1h 3c R26 Garrettsville Nel 68 eega.
LARSON, F. D. (Ida) farmer T 180a 6h 31c R33 Aurora Station Aur 6 Ind tel gbba.
Larson, John Garrettsville bes.
Larson, Peter Garrettsville grgs.
Larter, Donna M. R33 Aurora Station Aur 23 Ind tel.
Larter, Gordon T. R33 Aurora Station Aur 23 Ind tel.
Larter, Mortimer T. R33 Aurora Station Aur 23 Ind tel.
LARTER, T. C. (Lucretia T.) 3 ch justice of the peace O H&L R33 Aurora Station Aurora 23 Ind tel gaga.
LATIMER, H. P. Mogadore.
Laubert, Ed. (Anna) 3 ch farmer O 120a 5h 6c Randolph 6 emga.
LAUBERT, E. M. (Martha) 1 ch farmer T132a 5h 12c R12 Atwater Ran 25 B tel gegs.
Laubert, Geo. H. (Elsie M.) 5 ch farmer O 96a 3h 6c R2 Hartville Ran 28 ogs.
LAUBERT, JACOB (Elizabeth) farmer O H&L 1h Randolph 52 mgys.
Laubert, Peter Hartville rmms.
Laubert, Paul F. (Grace) farmer T H&L R17 New Milford Ran 37-6.
LAUBERT, W. H. (Nettie) 1 ch farmer O 5a 1h Atwater 7 oga.
LAUDENSLAGER, FRANK (Jessie T.) farmer T 96a 6h 5c R9 Kent Brim 11 Ind tel grnga.
Laughlin, Lillie farmer O 80a 2h 12c R14 Atwater Edin 39.
Laughlin, Lott (Mary) 4 ch ret O H&L Aurora Station Aur 23 ggea.
Laughlin, Robt. D. Ravenna oaga.
Laughlin, W. H. (Marguerite) farmer O 145a 2h 3c R24 Windham 47.
Laughren, W. H. Windham moma.
Langton, J. L. (Minnie) 1 ch piano tuner T H&L Maple Ave Garrettsville Ind tel.
Lawless, J. E. (Ella) 5 ch laborer O 2a 1c Hiram 20 Ind tel nys.
Lawrence, Alice Suffield egya.
LAWRENCE, ALFRED C. (Gincy G.) artist O 9a R4 Ravenna Fran 51 Ind tel ras.
Lawrence, G. W. (Mary) 3 ch farmer O 130a 3h 4c R15 Deerfield 2.
Lawrie, Lewis miner T H&L Deerfield 27.
Lawrie, M. A. (Chloe F.) 2 ch farmer O 80 4h 4c Ravenna Sha 67 Ind tel.
Lawson, David Mantua gs.
Lawver, Ella V. Ravenna ggs.
Lawver, M. A. Ravenna gyns.
LAYER, F. J. (Elizabeth) 1 ch groceries & provisions O H&L Windham St Garrettsville eans. See adv.
LAYER, L. F. (Rose) 1 ch groceries & provisions O H&L North St Garrettsville. See adv.
Layman, Catherine Suffield rbs.

LAYMAN, H. W. farmer O 72a 4h 8c R11 Suffield 36 Ind tel bbba.

Lazuras, Mrs. Emma (widow) 1 ch ret O H&L Deerfield 27 oos.

LEA, E. L. (Daisy) 3 ch clergyman T 1h R19 Diamond Palm 33 Ind tel.

Leach, H. M. Hiram nss.

Leavengood, O. P. farmer O H&L 8a 1h 2c R17 New Milford Root 25 yaa.

LECHLITNER, H. C. (Lomo) farmer T 78 1h 3c R14 Atwater 33 oss.

Lecht, F. M. Mantua aas.

Leckrone, Edna R5 Ravenna Sha 26 Ind tel.

Leckrone, M. W. (Carolina) 1 ch supt infirmary R5 Ravenna Sha 26 Ind tel ems.

Le Count, Aberdeen Ravenna yms.

Ledyard, Samuel R1 Mantua gars.

Lee, Nellie M. Ravenna grs.

Lees, Francis K. Diamond ea.

LEET, CHARLES (Emma) 1 ch farmer & stockman O 325a 30h 36c R29 Mantua Free 8 B & Ind tel gyrrn

LEET, EARNEST (Flora E.) 1 ch carpenter O H&L 1c R32 Mantua Sha 45 Ind tel rss.

Leet, Isaac Mantua gans.

LEET, J. H. Stockman farmer R29 Mantua Free 8 B & Ind tel.

Leezer, Chas. auto mechanic R5 Ravenna Sha 23 Ind tel.

Leezer, Owen (Harriet O.) 2 ch farmer O 116a 2h 4c R5 Ravenna Sha 23 Ind tel rsra.

LEGGETT, HARRY E. (Mary) 8 ch farmer O 189a 5h 11c R3 Newton Falls Win 58 Ind tel myaa.

Legraen A. H. (widower) 2 ch carpenter O 17a 1h 3c R16 Deerfield 17 erea.

LEHMANN, E. A. (Nettie) harness maker O H&L Windham esos.

Lehman, Joel (Martha M.) 9 ch farmer O 207a 4h 21c Aurora Station Aur 12 Ind tel ybsa.

LEIBIG, G. F. (Mary) 2 ch farmer O 36½a 6h 2c R18 New Milford Edin 8 Ind tel.

Leicht, F. M. (Laura) 3 ch telegraph operator T H&L Herald St Mantua Ind tel.

LEINDECKER, DANIEL (Nettie) 3 ch farmer O 10a 1h 4c R28 Hiram 22 Ind tel ggbs.

LEINDECKER, J. H. (Nettie) 1 ch farmer O 66a 2h 1c R25 Garrettsville Free 51 Ind tel rna.

Leitner, George (Amy) 2 ch farmer O 100a 4h 6c R18 New Milford Edin 6 Ind tel arra.

Leitner, Samuel R18 New Milford rns.

HOWARD, LELAND R5 Ravenna.

Leland, Mrs. Margaret clerk R5 Ravenna 37.

Lemasters, Alexander (Rhodo C.) 4 ch O 177a 4h 8c R5 Ravenna 6 Ind tel ymos.

Lemasters, E. A. (Martha) farmer T H&L R12 Atwater 20.

Post Office Building, Mogadore, O.

Lemmermen, J. C. (Addie) 1 ch mail carrier O 57a 2h 16c R6 Kent Fran 7 Ind tel moas.

LEMMERMAN, J. R. (Myrtle E.) farmer T 57a 3h 2c R6 Kent Fran 7 Ind tel rnns.

LENANT, ANDREW (Lena) 5 ch farmer O 50a 2h 2c R 15 Deerfield Atw 32.

Leonard, F. P. freight agent O 20 R4 Ravenna 14 Ind tel rrms.

Leonard, Lena Atwater ebya.

Leopard, Amanda R31 Mantua ns.

Leopard, John R31 Mantua bos.

Leopard, Joseph R31 Mantua mss.

Leopard, Wm. R31 Mantua mss.

Leosch, Mrs. Lydia (wid) ret O H&L Randolph 50.

Leosch, Michael Randolph rgss.

Le Page, S. M. (Rosetta P.) 1 ch minister O M. E. Parsonage 1h R22 Freedom Station Chas 21 Ind tel.

LEPLEY, J. F. (Meda D.) farmer O 10a 1h Star Route Atwater 7 gabs.

Lepper, B. F. East Akron rses.

Lepper, Peter East Akron gseea.

Lepper, T. J. East Akron nrrs.

Lerch, Mrs. Araminta (wid) 2 ch teacher O 13a 1h 2c R2 Ravenna Chas 15 Ind tel grms.

Lerch, Bertha teacher R2 Ravenna Chas 15 Ind tel.

LERCH, WALDO B. farmer R2 Ravenna Chas. 15 Ind tel.
New Milford Root 51. See adv.

LE ROY, J. N. (Ida) 6 ch general store T New Milford Root 51. See adv.

LEVENDECKER, DANIEL R28 Box 115 Hiram.

Lewis, Ada (wid) 1 ch domestic R6 Kent Str 15 Ind tel.

Lewis, Amelia R8 Kent rmss.

LEWIS, ANNA (wid) 7 ch farmer O 31a 2h 3c R19 Diamond Palm 60 Ind tel eyoa.

AUSTIN, LEWIS R19 Box 124 Diamond mns.

LEWIS, A. D. (Lea) 2 ch farmer O H&L T 109a 4h 1c R19 Diamond Palm 59 Ind tel.

Lewis, Anna E. R26 Garrettsville boa.

Lewis, A. L. R26 Garrettsville gsss.

Lewis, Albert R. carpenter R19 Diamond Palm 36 Ind tel.

LEWIS, BENJAMIN (Elizabeth) 6 ch farmer O 61a 4h 8c R19 Diamond Palm 61 Ind tel eyas.

LEWIS, MRS. CLEMENTINE (wid) 2 ch O 1a R9 Kent Brim 32.

Lewis, David (Ann) 2 ch ret O 2a R19 Diamond Palm 35 mmea.

LEWIS, D. T. (Nettie) 4 ch farmer O 49a 2h 10c R21 Wayland Par 19 Ind tel raya.

LEWIS, D. W. farmer R19 Diamond Palm 60 Ind tel.

Lewis, David W. (Ellen) 4 ch farmer & carpenter O 139a 3h 9c R19 Diamond Palm 36 Ind tel bgra.

Lewis, Edith student R19 Diamond Palm 36 Ind tel.

Lewis, Elroy laborer R19 Diamond Palm 12 Ind tel.

Lewis, Emma R19 Diamond Palm 60.

Lewis, Even (Jane) 2 ch farmer T 18a 7h 2c R19 Diamond Palm 12 Ind tel oms.

LEWIS, E. B. (Ella E.) farmer 40a 2h 4c R24 Windham Par 30 Ind tel rros.

Lewis, E. B. (Annia) 1 ch farmer T 382a 5h 21c R26 Garretsville Nel 47.

LEWIS, E. G. farmer O 100a 3h R8 Kent Brim 33 gems.

LEWIS, EDWARD T. (Elizabeth) farmer O 22a 2h 5c R19 Diamond Palm 36 Ind tel goms.

Lewis, Miss Florence school teacher R19 Diamond Palm 36.

Lewis, Frank Garrettsville os.

LEWIS, F. E. (Bessie I.) 4 ch farmer O 111a 5h 16c R22 Freedom Station Chas 24 Ind tel mass.

LEWIS, FRANK P. (Emma E.) 4 ch farmer O ½a 3h 1c R4 Ravenna Fran 33 mea.

Lewis, Hattie R19 Diamond Palm 33.

Lewis, Henry D. Deerfield yes.

Lewis, H. T. Hiram ros.

Lewis, Miss Irene school teacher R19 Diamond Palm 12 Ind tel.

Lewis, Isaac (Elizabeth) 2 ch ret O 176a H&L 1c R19 Diamond Palm 33 naas.

Lewis, J. farmer R6 Kent Str 17.

Lewis, Joseph 1 ch miner T H&L Deerfield 27.

Lewis, John (Hattie) 5 ch farmer & coal miner O 13a 1h 2c R19 Diamond Palm 36 Ind tel grrs.

Lewis, John E. (Jettie) 4 ch farmer O 105a 6h 12c R19 Diamond Palm 24 Ind tel rebs.

Lewis, Jas. E. (Jennie) 9 ch gen merchant O 12a 2 H&L 2h 3c R19 Diamond Palm 34 Ind tel nsrs.

LEWIS, J. J. (Maud) 1 ch farmer O 42a 3h 6c R24 Windham Ind tel ryya.

LEWIS, J. M. (Anna M.) 4 ch farmer O 31a 3h 1c R15 Deerfield 3.

Lewis, John T. ret R19 Diamond Palm 36 Ind tel.

Lewis, John T. (Minnie M.) 2 ch farmer O 153a 3h 8c R23 Windham Chas 26 Ind tel obgs.
Lewis, Leverett Diamond gnns.
Lewis, Louisa M. Diamond bgs.
Lewis, Martin farmer R19 Diamond Palm 36 Ind tel.
Lewis, Mary Kent ba.
Lewis, Mrs. Mary ret O H&L Wayland Par 18 Ind tel.
Lewis, Morgan T. (Mary A.) ret R21 Wayland Par 19 Ind tel mss.
Lewis, Nettie R19 Diamond Palm 33.
Lewis, Rachel R32 Mantua brs.
Lewis, Robert coal miner R19 Diamond Palm 35 gs.
Lewis, R. C. (Ruby) 2 ch engineer T H&L R3 Ravenna Root 36.
Lewis, R. E. school teacher Diamond Palm 34 Ind tel.
Lewis, Roland F. (Nellie) dye worker T 16a R4 Ravenna Fran 33.
Lewis, Sanford R32 Mantua amba.
Lewis, Seth Garrettsville enas.
Lewis, Thomas (Sarah) 2 ch miner T H&L Deerfield 27.
Lewis, W. C. (Susie) 6 ch brick mason 8a 1h 2c Rootstown 27 Ind tel gars.
Lewis, Wm. D. Lloyd gaaa.
Lewis, W. H. R25 Garrettsville gbsa.
Libby, Vernon Mantua gros.
Libis, A. T. (Hattie) 1 ch farmer O 30a 1h 2c R13 Atwater Ran 49 Ind tel ears.
Libis, Betsey R32 Mantua nrs.
Libis, Joseph (Bessie) farmer O 95a 2h 7c R32 Mantua Sha 8 Ind tel ress.
Libis, Peter (Emma M.) 1 ch farmer O 32a 1h 2c R13 Atwater Ran 54 Ind tel abna.
Libis, S. E. (Amelia M.) farmer O 33a 2h 2c R13 Atwater Ran 48 emma.
Liebreth, G. J. (Mary A.) farmer O 50a 2h 3c R12 Atwater Ran 69 rgbs.
Light, Grant farm hand R33 Aurora Station Aur 25 Ind tel.
Lilley, A. J. (Lavina) 4 ch farmer O 60a 3h 5c R10 Mogadore Brim 18 mrma.
Lilley, Eli A. (Harriett) 3 ch farmer O 85a 6h 10c R15 Deerfield 3 nsba.
Lilley, O. C. (Myrtle) 2 ch farmer O 42a 3h 5c R9 Kent Brim 25 bea.
Lincoln, Frank farmer O 34a 2h 1c R14 Atwater 25 emms.
Lincoln, J. W. (Mary) farmer O 25a 6h 6c R13 Atwater Root 45 emgs.
Lincoln, L. W. (Phoebe A.) 4 ch farmer O H&L R18 New Milford Root 47.
Lindsay, J. C. Ravenna ars.
Lindsay, O. S. (Sarah) 2 ch farmer O 17a 1h R14 Atwater 40 erns.
Line, Emmory Hiram gnbs.
Lineweaver, N. A. minister T H&L 1h Rootstown 36 Ind tel.
Ling, Mrs. Adalaide (wid) ret O H&L Prospect St Mantua Ind tel eaea.
Lingo, Alva (Maggie) 2 ch coal miner T Lloyd Palm 62 gs.
Lingo, Chas Diamond gs.
Lingo, Earl D. (Elizabeth) moulder T H&L 1h New Milford Root 52.
Lingo, Thos. Lloyd gaa.
Linton, C. (Laura) 1 ch dairyman T H&L R3 Ravenna Root 36 Ind tel.
Lintz, Chas. Garrettsville ees.
Lintz, Mary Ellen Garrettsville ggss.
Lister, Earnest A. (Margaret) farmer O 33a 2h 1c R14 Atwater 27.
Lister, Mrs. Grace 1 ch tel operator Wayland Par 18 Ind tel.
Litsinger, John (Sylvia) 2 ch farmer T 24a 2h 1c R10 Mogadore Suf 14.
Litsinger, Willis (Lena) 2 ch farmer O 28a 3h 5c Rootstown 37 emea.
Little, H. W. (Grace T.) 1 ch jeweler O 3a Aurora 21 Ind tel gses.
Little, Mrs. Myra (wid) 2 ch O H&L Aurora 25 gbas.
Little, Solomon Aurora gbsns.
Little, Warren T. Aurora 21 Ind tel.
Litzell, Jennie Kent aas.
Livenspire, Dora Kent gns.
Livenspire, E. C. Kent eass.
Lloyd, Francis Windham gses.
Lloyd, H. A. (Reba) 1 ch barber shop T H&L Windham.
Lloyd, Harry J. R12 Atwater gnms.
Lloyd, John (Margarett) 2 ch farmer T 108a 2h 7c R16 Deerfield 7 Ind tel.
Lloyd, J. S. F. (Sarah) 1 ch mechanical engineer O 20a R24 Windham eers.
Lloyd, Price miner T H&L R16 Deerfield 52 os.
Lockhart, A. F. (Caroline) 3 ch farmer O 62a 5h 5c R14 Atwater 37 rbas.
Lodge, B. F. R12 Atwater rnss.
Lodge, Edgar R12 Atwater ess.
Lodge, Edwin Atwater bba.
Lodge, Frank (Loderra) farmer O 175a 2h 7c R12 Atwater Ran 68 bnys.
Lodge, Harry J. R12 Atwater ans.
Lodge, Nelson Atwater ros.
Lodge, Irvin farmer T 82a 2h 10c R12 Atwater Ran 64.
Lodge, Samuel (Sophia) 5 ch ret O 82a 1h 5c R12 Atwater Ran 64 reas.
Loebig, John W. Atwater enes.
Loesch, Lydia A. Randolph esss.
Lofwold, Edith (dau of Jacob) student R25 Garrettsville Win 6.

Lofwold, Jacob (Grace) 2 ch farmer O 86a 3h 6c R25 Garrettsville Win 6 agea.
Logan, Mary E. Kent gnaa.
LOGUE, DELMER (Margarett) 1 ch laborer O 3a Atwater 26 eges.
LOGUE, WARREN (Clara) blacksmiths T 50a 2h 1c R14 Atwater 34 goa.
Lohr, Martin W. (Ella G.) 3 ch farmer O 34a 2h 3c R18 New Milford Root 62 ebms.
Lonegran, Olive R. Warren.
Long, Adaline Windham geos.
Long, Barbara Kent ers.
Long, Bert Garrettsville gs.
Long, Conrad Kent mga.
Long, Mrs. Emma 6 ch O 10a 1h 1c R8 Kent Fran 37 Ind tel mas.
Long, Everett (Grace) 1 ch barber O 1a R5 Ravenna 12 bns.
Long, Emma C. (wid) 7 ch R8 Kent Brim 34.
Long, G. A. Kent aaa.
Long, Henry W. Suffield rsss.
LONG, J. I. (Erna) 3 ch farmer T 73a 2h 1c R8 Kent 34.
LONG, MRS. LEONORA 1 ch housekeeper R32 Mantua Aur 44 Ind tel.
Long, Lila M. student R32 Mantua Aur 44 Ind tel.
Long, Martin laborer & carpenter O 5a R11 Suffield Ran 12 bas.
Long, Mary Atwater gsrs.
Long, Merton (Rose) 1 ch teamster T 10a R3 Ravenna 26.
Long, Phillip Randolph es.
Long, S. J. Ravenna aabs.
Long, Samuel P. (widower) farmer R5 Ravenna 16.
Long, S. T. (Minnie) 1 ch farmer T 95a 3h 20c R5 Ravenna 6 Ind tel ans.
Longanecker, John (Susan) 4 ch O H&L N Campus St Hiram Ind tel.
Longanecker, Susan E. Hiram ona.
LONGCOY, MRS. ADA E. R9 Kent rsss.
LONGCOY, BYRON A. (Dolly A.) 2 ch farmer O 20a 4h 1c R8 Kent Fran 34 Ind tel enys.
Longcoy, D. A. Kent eses.
LONGCOY, FRANCIS B. 1 ch farmer O 250 7h 25c R18 Tallmadge Fran 12 Ind tel.
LONGCOY, FRANK D. (Ada E.) 5 ch farmer O 44a 3h 9c Kent Brim 2 Ind tel.
Longcoy, Grant B. farmer R18 Talmadge Ind tel.
Longenberger, Gibson Wayland agbs.
Lonnon, William E. (Nancy M.) 5 ch laborer T H&L 1c R2 Newton Falls Par 46.
Loomis, Albert Ravenna nmos.
Loomis, C. E. (Alice) 3 ch farmer T H&L 1c R22 Freedom Station Chas 21.
Loomis, C. H. farmer bdr Randolph 51.
LOOMIS, C. J. (Maude) 1 ch saw mill T H&L 1h R6 Kent Str 32.
Loomis, C. Z. Pavenna geos.
Loomis, Elmer B. R1 Ravenna gnna.
Loomis, H. H. (Alice) 5 ch farmer O 80a 2h 10c R14 Atwater 30 mmrs.
Loomis, H. R. Ravenna ass.
Loomis, H. S. (Malinda) ret O 242a 1h R15 Deerfield 5 Ind tel gsmes.
LOOMIS, J. H. (Ella L.) fruit farm O 52a 3h 2c R23 Windham 12 Ind tel rnys. See adv.
Loomis, Lawrence Mantua msos.
Loomis, Lotta L. R6 Kent Str 32.
Loomis, M. H. Hiram anss.
Loomis, Mary S. Ravenna maa.
Loomis, Pearl M. Hiram ggss.
LOOMIS, R. J. (Lydia) 3 ch farmer O 83a 4h 6c R13 Atwater Ran 86 agas.
Loomis, Susan B. Atwater gmgea.
Loomis, S. E. (Mary) ret O 285a 4h 28c Star Route Atwater Ran 82 Ind tel eagys.
Loomis, Mrs. S. M. (wid) ret O 42a Randolph 51 Ind tel.
LOOMIS, W. F. (Edith) farmer T 80a 8h 14c Star Route Atwater Ran 50 Ind tel bra.
Loomis, W. H. (Mary E.) 1 ch farmer O 40a 3h 10c R1 Ravenna Chas 12 Ind tel raea.
Loothier, Elizabeth (wid) 7 ch O H&L New Milford Root 52.
Lorenz, Conrad Mantua rss.
LORENZ, F. A. (Mary) farmer T 170a 4h 23c R22 Freedom Sta Free 15 Ind tel gsss.
Lorenz, Henry (Elizabeth) 8 ch farmer O 83a 3h 6c R31 Mantua 66 ngs.
Loriers, L. poultry dealer O H&L White St Garrettsville Ind tel gss.
Lorins, Bertha Garrettsville bss.
Lorins, L. Garrettsville grss.
Lorson, John (Selma) 1 ch carpenter O 4a 2h 4c R27 Garrettsville Hiram 44 Ind tel.
Loudenberg, N. A. Hiram megs.
LOUDENBURG, MISS JANE (wid) domestic R32 Mantua Sha 40 rns.
Louis, G. H. Mantua mea.
Love, George W. (Bessie) 6 ch farmer O 215a 5h 20c R27 Garrettsville Hiram 46 Ind tel gmesa.
Love, Thos. B. Garrettsville rboa.
Loveland, Mrs. Clarinda (wid) 2 ch ret O H&L Woodford Ave Mantua rgs.

LOVELAND, F. R. (Ella) ret O H&L R27 Garrettsville Hir 44 Ind tel rras.
Loveless, Chas. B. Warren naas.
LOVELL, R. S. (Mary A.) 7 ch farmer O 11a 1h 1c Kent Fran 10 Ind tel as.
Lovesee, Charley R. (Fannie B.) farmer T 40a 1h R6 Kent Str 16.
Lovesee, James Aurora rss.
Lovesee, John (Ida) 3 ch farmer T 148a 3h 25c R33 Aurora 31 Ind tel.
Lovesee, Joseph (widower) 5 ch farmer R33 Aurora 31 Ind tel.
Lowe, Chas. 3 ch township clerk O H&L Aurora Station Aur 23 ges.
Lowe, C. C. R3 Ravenna reas.
Lowe, Perry (Belle) laborer T H&L R2 Ravenna 55.
Lower, Ira Deerfield gna.
LOWER, T. M. (Elizabeth) 2 ch carpenter O 6a R9 Kent Fran 14 Ind tel grbs.
Lower, M. Jennings (son of T. M.) farmer R9 Kent Fran 14 Ind tel.
LOWER, WM. (Loretta) 5 ch farmer O 127a 6h 10c R16 Deerfield 7 Ind tel obos.
Lowrie, Elick laborer R29 Mantua Free 16.
Lowrie, George (Minnie) farmer T 3a 1h R29 Mantua Rav 66 mms.
Lowrie, G. W. Ravenna ns.
Lowrie, Miles Ravenna emrs.
LOWTHER, ROBERT C. (Edith M.) 5 ch farmer T 82 2h R8 Kent Brim 40 Ind tel.
Ludwick, Andrew (Mary) 8 ch O 12a R8 Kent Fran 37 ooa.
Ludwick, George (Anna) 2 ch carpenter T H&L R18 New Milford Edin 7.
Ludwick, Isaac (Rhoda) farmer O 10a 1h 1c R13 Atwater Ran 49 gmba.
LUDWICK, J. H. (Olive) 3 ch farmer O 50a 2h 4c R21 Wayland Edin 28 mma.
Ludwick, Susanna ret R19 Diamond Palm 36 Ind tel.
Luikart, A. W. Ravenna oes.
Luikart, F. W. (Bertha) 2 ch farmer T 130a 3h 20c R5 Ravenna 43.
Luikart, G. J. Ravenna gges.
Luikart, G. L. Ravenna ras.
Luikart, Levi (Mary) 1 ch ret O 3a Ravenna 32 Ind tel gybs.
Luikhart, J. G. R17 New Milford gbra.
LUKE, HENRY E. (Lorah) farmer O 40a 3h 6c R13 Atwater 1 agba.
Luke, Miss Leorah farmer O 64a 3c R13 Atwater Edin 11 roaa.
Luke, Thomas (Myrtle) 2 ch farmer O 17½a R24 Windham Par 21 Ind tel.
Luikhart, J. G. (Caroline) 7 ch laborer O H&L 1h New Milford Root 37.
Luley, Clem A. (Nellie) 1 ch postmaster O H&L Suffield 36 ama.
Luley, N. (Elizabeth) 3 ch storekeeper O 1½a 1h Suffield 36 Ind tel rbga.
Luli, Henry 1 ch farmer T 21a 3h 2c R17 New Milford Ran 9.
Luli, Henry (Khiasia) 7 ch farmer O 62a 3h 6c R17 New Milford Root 16 ryss.
LULI, JAKE (Kate) 4 ch sadiron worker O H&L 1h 1c R17 New Milford Root 39 ggns.
Luli, Joe (Dorothy) 3 ch farmer O 50a 2h 4c R3 Ravenna Root 14 eraa.
Luli, Julia Randolph egbs.
Luli, J. P. Kent onaa.
LUMLEY, E. E. (Etta) 3 ch farmer & machine agt O 18a 3h 1c Rootstown 37 Ind tel mboa.
LUMLEY, J. W. (Esadore) farmer O 58a 5h 7c R17 New Milford Root 41 Ind tel ogna.
Luplow, Fred (Anna) 5 ch farmer T 106a 6h 8c R10 Mogadore Suf 12 gggs.
Luten, Burdett (Anna) 1 ch mail carrier T H&L Windham.
Luther, S. M. (Ellen) 1 ch ret druggist O R27 Garrettsville.
Lutz, Edwin Kent nsys.
Lutz, Elizabeth Mogadore ens
Lutz, Ezra Mogadore geos.
Lutz, Hannah Mogadore ays.
Lutz, Hattie Mogadore grgs.
LUTZ, HARVEY S. (Rose) 2 ch miner T 6a R10 Mogadore Suf 4.
Lutz, Joseph (Margaret) 8 ch carpenter O 5a Mogadore Suf 12 mrs.
LUTZ, J. A. R10 Mogadore gseea.
Lutz, J. E. (Mariah) 2 ch farmer O 90a 3h 5c R10 Mogadore Suf 15 Ind tel.
Lutz, Litha Kent gnss.
Lutz, Nelson J. (Rose) 2 ch plasterer T 20a 1c R10 Mogadore Suf 12.
Lutz, Oscar Mogadore rgoa.
LUTZ, SIMON (Celia) 4 ch carpenter O 8a 1h 1c R10 Mogadore Suf 7 rsaa.
Lyman, Peter 4 ch farm hand R33 Aurora 36.
Lynn, A. S. Ravenna eaoa.
Lynn, Clara A. Atwater esos.
Lynn, C. E. (Martha W.) 2 ch farmer O 71a 4h 12c R3 Ravenna Root 34 Ind tel gers.
Lynn, Fannie E. Deerfield gas.
Lynn, Karl (Gertrude) 1 ch farmer T 82a 2h 1c R14 Atwater 35 B tel ngs.
Lynn, Mary C. R4 Hudson gba.
Lynn, V. C. farmer O 36a 1h 2c Jessie Str 5 as.

Lynn, W. E. Atwater myns.
Lynn, W. J. (Fannie) 1 ch farmer O 90a 5h 10c R16 Deerfield 7 Ind tel meas.
LYNN, W. R. (Clara M.) 2 ch general tinning & roofing O 80a & H&L 3h Atwater 26 B tel gsbs.
McAdoo, D. R. (Nellie) 3 ch farmer O H 5h 9c R12 Atwater Ran 85 msss.
McALGER, DONALD R31 Box 136 Mantua.
McAlpin, Chester (Emma) 3 ch farmer O 33a R10 Mogadore Suf 13 mobs.
McAuslin, C. W. Ravenna rogs.
McBride, Geo. W. Garrettsville gnss.
McBride, Mary A. Garrettsville gyos.
McCain, Miss Julia O H&L New Milford Root 52 grma.
McCall, Della Garrettsville rnss.
McCann, T. H. (Jessie) 1 ch laborer T H&L R25 Garrettsville Win 40.
McCarthy, Jas. Mantua gras.
McCarthy, John Mantua gyas.
McCarthy, Joseph (Mollie) 2 ch machinest O H&L East High Mantua Ind tel ess.
McCarthy, William (Minnie) 3 ch laborer T H&L R2 Newton Falls Par 33 Ind tel.
McCauslin, G. W. (Katie) 3 ch farmer O 130a 7h 10c R2 Ravenna Edin 1 Ind tel ama.
McCAVE, F. L. (Iva) mason & contractor O H&L 5c R14 Atwater 27 mnna.
McCAVE, IRA Atwater.
McClain, J. L. contractor & carpenter R2 Newton Falls Par 43.
McClain, Seth (Rachel A.) 2 ch farmer O 96a 4h 9c R2 Newton Falls Par 38 Ind tel.
McClain, William laborer R2 Newton Falls Par 38 Ind tel.
McClay, Wm. miner O 3a 1h Deerfield 18 18 Ind tel ros.
McClellan, Wm. J. (Lillian M.) 5 ch farmer O 13a 1h 1c R10 Mogadore Suf 16 rrss.
McCLINTOCK, ALICE M. (teacher) Brimfield Ind tel.
McClintock, Edwin Garrettsville mbes.
McClintock, Frank J. Garrettsville anas.
McClintock, Harry (Chloe) 3 ch carpenter O H&L 2h Park St Mantua Ind tel eas.
McCLINTOCK, H. C. (Lottie) farmer T 70a 2h 6c R23 Windham Free 24 Ind tel ggms.
McClintock, Martin Freedom Station gea.
McCLINTOCK, ONEY R. (Cornelia) 3 ch stationary engineer O H&L Cor Park & Walnut St Mantua Ind tel aea.
McClintock, Sally Garrettsville gaas.
McClintock, Will (Martha) 2 ch farmer O 26½a 3h 4c R9 Kent Ind tel rges.
McClintock, Wm. A. Garrettsville eays.
McClintock, W. R. (Polly) 3 ch laborer T H&L Park St Mantua gses.
McClymonds, John M. (Alice C.) 1 ch foreman O 43a 2h 1c R6 Kent Fran 18 Ind tel.
McCollister, D. M. Atwater bs.
McCollister, Mary E. (wid) farmer O 52a 1h 1c R14 Atwater 36 ebya.
McCollough, Sam Garrettsvlle boa.
McComb, Hugh B. (Ada) 2 ch farmer O 105a 3h 10c R16 Deerfield 7 Ind tel myos.
McConnell, W. B. Atwater nnsa.
McConnell, Wm. H. R9 Kent gegs.
McCormick, Edward R13 Atwater ggna.
McCormick, Enoch D. R13 Atwater ambs.
McCormick, J. B. farmer O 8a 4h 18c R29 Mantua Free 4 Ind tel rrrs.
McCormick, Mrs. Tina (wid) 2 ch O H&L Rootstown 39 ggas.
McCormick, Will (Emma) farmer O 29a 1c Rootstown 39 goba.
McCoy, Barney laborer R23 Windham Free 30 Ind tel.
McCoy, C. W. (Millie) 3 ch ret O 20a 2h R5 Ravenna 16.
McCoy, D. E. (Katie) 2 ch mill worker O H&L R5 Ravenna 16.
McCoy, Frank bricklayer R5 Ravenna 16.
McCoy, Lee dye worker R5 Ravenna 16.
McCracken, Clint (Nellie J.) pipe fitter O 1a R6 Kent Fran 32.
McCracken, J. C. Newton Falls aa.
McCracken, Matthias Kent rnoa.
McCreary, J. M. (Lila) farm hand R2 Ravenna Chas 15 Ind tel.
McCullough, W. J. 4 ch drilling contractor T H&L R25 Garrettsville Windham 40a Ind tel gss.
McDONALD, ELI (Maud I.) 3 ch laborer T 2a Mogadore Box 12 Suf 8.
McDonald, John agent Erie R R Aurora Station Aur 23 Ind tel.
McDonald, J. A. R25 Garrettsville rms.
McDONALD, J. N. (Josephine) 4 ch farmer O 58a 3h 4c R17 New Milford Root 48 Ind tel msos.
McDonald, Mae student Aurora Station Aur 23 Ind tel.
McDonald, Ralph clerk Aurora Station Aur 23 Ind tel.
McDONALD, W. H. (Emma) 4 ch Erie agt O H&L Aurora Station Aur 23 Ind tel ooa.
McDonough, J. M. Hiram nrrs.
McDonough, T. P. Hiram nns.

McElroy, Elmer (Martha) maintainer signal service Erie Ry T H&L Mechanic St Mantua Ind tel.
McEwan Mr. Garrettsville eas.
McEwens, Celestia Garrettsville ns.
McEwens, Russell Garrettsville ebss.
McFee, William (Bessie) 2 ch teamster O H&L Main St Mantua.
McFeeters, P. H. (Maggie) 1 ch clerk O H&L R4 Ravenna Fran 32.
McFranklin, J. E. Diamond gs.
McGee, F. (Cathrine) 1 ch oil well driller T 10a R3 Ravenna Root 34.
McGinley, R. J. (Essie) 6 ch farmer O 65a 3h 4c R3 Ravenna Root 13 rsya.
McGirr, H. C. (Maggie) farmer O 57½a 3h 8c R14 Atwater 36 B tel robs.
McGlathery, Lovina Kent eyes.
McGoogan, John P. Catholic Priest R17 New Milford Root 22.
McGowan, John H. (Harriet) 7 ch farmer O 106a 6h 20c R31 Mantua 43 Ind tel rsba.
McGranahan, H. M. Diamond mss.
McGranahan, Sarah M. Diamond ess.
McGregor, Mrs. Alamanda (wid) ret O H&L Randolph 52 gbas.
McGregor, John (Amanda) 4 ch farmer O 85a 4h 12c R19 Tallmadge Brin 9 gers.
McGrew, Alvira E. (wid) 4 ch R6 Kent Str 10 Ind tel.
McGrew, A. M. (Alberta) 3 ch farmer O 146 4h 26c R6 Kent Str 10 Ind tel gyea.
McGrew, Charles D. R6 Kent Str 10 Ind tel.
McGrew, Dorothy A. R6 Kent Str 10 Ind tel.
McGrew, Elizabeth farming R7 Hudson Str 13.
McGrew, Elizabeth (wid) O H&L R6 Kent Str 28 Ind tel maas.
McGrew Emma D. R6 Kent Str 10 Ind tel.
McGrew, Geo. D. R6 Kent bsga.
McGrew, Margaret E. R6 Kent Str 10 Ind tel.
McGrew, Marcia F. farming O 8a R6 Kent Str 14 ays.
McGrew, M. S. farmer O 99a 3h 14c R7 Hudson Str 13 asgs.
McGrew, O. F. R6 Kent ggms.
McGrew, S. E. R7 Hudson rs.
McGuire, Anna V. Windham grs.
McGuire, J. W. Windham ors.
McHenry, A. B. (Emma) 7 ch farmer T 112a 4h 12c R10 Magdore Brim 18 bma.
McHenry, C. F. (Carrie E.) 2 ch farmer T 300 4h 32c R1 Ravenna Sha 48 Ind tel bms.
McIntire, J. C. R18 New Milford gma.
McIntire, J. L. (Edna) agent N Y Cen R R T Diamond Palm 34 Ind tel.
McIntosh, Henry A. (Elva) 4 ch carpenter O H&L & 6a 1h 1c Canada Road Mantua Ind tel yas.
McIntosh, Ida R. Hiram ras.
McIntosh, Jones Garrettsville rbna.
McIntosh, O. W. Hiram ara.
McIntyre, D. A. Atwater eas.
McIntyre, J. E. (Cora) 1 ch farmer O 103a 4h 7c Star Route Atwater Ran 50 boss.
McKay, Jessie R25 Garrettsville.
McKee, Albert Atwater gyna.
McKee, James O. R3 Ravenna ebma.

"Train Up a Child in the Way He Should Go."

McKelvey, Amos (Christina) farmer O 100a 3c R19 Diamond Palm 19 Ind tel gaa.
McKelvey, Clarence Diamond reea.
McKelvey, H. A. (May) 1 ch farmer T 200a 4h 14c R26 Garrettsville Nel 79 Ind tel.
McKelvey, Kate C. Diamond nas.
McKelvey, M. (Della) farmer T H&L 1c R4 Ravenna 10 Ind tel.
McKelvey, R. W. (Minnie) engineer O 12a 1h R16 Deerfield 29 ebms.
McKenzie, Almond (Ettie) 4 ch farmer O 125a 6h 5c R15 Deerfield 20 Ind tel aaga.
McKenzie, Alva R15 Deerfield.
McKenzie, Floyd R18 New Milford rrga.
McKenzie, Frank farmer T 57 R32 Mantua Sha 43.
McKenzie, F. W. (Emma) 1 ch farmer O 100a 3h 10c R23 Windham Free 52 Ind tel mbas.
McKenzie, Kenneth (Kate) 1 ch farmer O 45½a 2h 4c R19 Diamond Palm 14 Ind tel emgs.
McKenzie, Mrs. Lester R19 Diamond Palm 36.
McKenzie, Maebell R23 Windham Free 52 Ind tel.
McKenzie, Mattie R18 New Milford yea.
McKenzie, Maud school teacher R19 Diamond Palm 14 Ind grrs.
McKenzie, Samuel (Lydia A.) 2 ch farmer O 40a 5h 2c R18 New Milford Edin 36 Ind tel eyya.
McKenzie, Wallace (Alice) 3 ch farmer O 30a 4h 9c R19 Diamond Palm 34 Ind tel eygs.
McKnight, Martha East Akron mras.
McLain, Rachel A. Newton Falls ggms.
McLain, Seth Newton Falls esra.
McLean, Joseph Atwater egra.
McMahon, John Atwater mrsa.
McManus, Claud clerk Windham.
McManus, Ed (Nina) 2 ch railroad foreman O H&L 1h Windham Ind tel negs.
McManus, Nora R17 New Milford bss.
McManus, Robt R17 New Milford erba.
McManus, W. J. New Milford gros.
McManus, Zella clerk Windham.
McMillan, G. A. (Hettie) farmer O 75a 5h 12c R24 Windham Par 26 mbms.
McMillen, Mrs. Jane (wid) 1 ch R1 Ravenna Chas 20.
McMillen, Margaret Mantua aes.
McNabb, Frank farmer T 101a 2h 7c R14 Atwater Deer 6 mya.
McNabb, Mrs. Mary (wid) 3 ch farmer T 101a R14 Atwater Deer 6 nos.
McNabb, Jared Deerfield mrys.
McNabb, Stella Atwater gea.
Naughton, D. M. (Rachel) 4 ch farmer 20a 2h 1c R3 Ravenna Root 28 grma.
McNulty, Josephine (wid) 5 ch O H&L & 5a 1c R3 Ravenna Root 36 ggbs.
McNutt, C. H. (Cora) 1 ch clerk T H&L 1h R14 Atwater 40 gss.
McNutt, Marietta Atwater abs.
McNutt, Samuel ret O 1½a 1h R14 Atwater 40 era.
McPeek, W. C. (Clara) 4 ch farmer T 40a 2h 2c R6 Kent Fran 27 Ind tel
McPherson, Harry Geauga Lake gss.
McQuaide, Thomas L. (Elizabeth) farmer O 105a 6h 12c R18 New Milford Edin 9 Ind tel oeaa.
McQuire, J. W. Windham mya.
McRae, Mr. Diamond gs.
McRice, Eugene R12 Atwater ras.
McTighe, E. J. R18 New Milford gnys.
Mace, Alfred J. (Nellie) 5 ch farmer T 4a 1h 2c R9 Box 4 Kent Fran 13.
Mack, Dorothy student R1 Ravenna 62 Ind tel.
Mack, S. C. (Gertrude) painter O 55a 1h R1 Ravenna 62 Ind tel ress.
Mackey, Gust Aurora 13.
Mackey, Howard Aurora 13.
Mackey, Irene Aurora 13.
Mackey, J. A. (Helen) 3 ch laborer O 2a Aurora 13.
Mackey, Lester 4 ch laborer R23 Garrettsville Win 39.
Mackey, Neston R25 Windham gs.
Madison, Dean E. R8 Kent Brim 36.
Madison, Lucile R8 Kent Brim 36.
Madison, Oscar (Bertha) 1 ch T 100a 4h 15c R9 Kent Fran 14 Ind. tel ggas.
Madison, Wm. A. R8 Kent ana.
Madole, J. G. Ravenna ees.
Mahan, C. W. (Anna B.) farmer O 10a 2h 1c R1 Ravenna Sha 47 yss.
Mahan, Harley W. (Florence) 5 ch grocer T Woodford Ave. Mantua Ind tel ggs.
Mahan, W. J. R1 Ravenna naa.
Makiy, Geo. (Anna) 1 ch farmer O 125a 2h Wayland Par 14.
Maldinger, Mrs. E. (wid) ret O H&L Randolph 52 bms.
Malery, J. H. R32 Mantua nas.
Maley, Jas. R32 Mantua nns.
Maley, John (Ida) farmer O 8a 1h 1c R2 Ravenna 61 rsoa.
Mallett, Ernest (Josephine) tinner & tel mgr O H&L 1h Windham Ind tel asrs.
Malley, James farmer O 100a 2h 9c R32 Mantua Sha 40.
Mallory, Benj. Akron rsss.

MALLORY, C. E. (Gertrude) 1 ch furniture & undertaker Center St. Garrettsville nys. See adv.
Mallory, C. H. Garrettsville gegs.
Mallory, V. A. Garrettsville ens.
Malmsberry, Joel Deerfield eybs.
Maloney, Eva L. Kent anss.
MALOTT, H. W. (Nelia O.) 1 ch carpenter O 40a 2h 2c R14 Atwater 23 emos.
Malott, M. M. Atwater bss.
Manes, Matthew R3 Ravenna yas.
Manfrass, Elsie H. student R32 Mantua Str 19 Ind tel.
MANFRASS, E. W. (Emma) farmer T H&L 1h R4 Hudson Aur 17 Ind tel.
MANFRASS, T. G. (Hannah) 5 ch farmer O 106a 3h 20c R32 Mantua Str 19 Ind tel nmns.
Manfrass, William H. farmer R32 Mantua Str 19 Ind tel.
Mangold, Adam 4 ch ret farmer O 30a R17 New Milford Ran 37 gags.
Mangold, Ermina R17 New Milford rsbs.
MANGOLD, PHILIP H. (Minnie) 5 ch farmer O 70a 3h 11c R17 New Milford Ran 37 noa.
Manley, Mrs. Emma O H&L Maple Ave Garrettsville Ind tel yss.
Manley, Mrs. Ida T H&L Water St Garrettsville Ind tel.
Mann, Carry (Mamie) 7 ch farmer O 185a 4h 12c R16 Deerfield 11 ya.
Mann, C. C. Garrettsville gyss.
Mann, F. Deerfield nma.
MANSFIELD, HARRY L. (Elizabeth) 1 ch laborer T H&L Atwater 26.
Mansfield, Mrs. Lora (wid) dressmaker O H&L Atwater 26 ebns.
Mantle, Frank E. (Edith S.) 1 ch O H&L & 62a 1h Main St Hiram Ind tel.
Manton, A. J. Windham mrs.
Mantsch, Mathew (Katharine) 3 ch farmer O 75a 3h 12c R32 Mantua 12 gegs.
Mar, C. (Anna) 11 ch farmer O 63a 3h 6c R23 Windham Free 43 & 47.
Maralla, Sylvester Windham ams.
MARBLE, A. G. (Nina E.) 1 ch farmer T 5h 6c R23 Windham 13 Ind tel bsa.
Marcello, S. 5 ch T H&L Windham.
Marcellus, Clara E. Freedom Station ona.
MARCELLUS, F. L. (Clara A.) grocery O H&L & 52a 4h 5c R21 Wayland Chas 30 Ind tel.
Marcellus, Sam Freedom Station gs.
March, Daisy Z. O 104a 1h 10c R32 Mantua Str 20 Ind tel.
MARCH, H. G. farmer O 104a 2h 10c R32 Mantua Str 20 Ind tel osbs.
MAREK, MIKE (Sophia) 3 ch farmer O 100a 3h 8c R29 Mantua Sha 64 rnys.
MARESH, ANTHONY A. (Mary G.) 2 ch attorney-at-law O 14a 1h 1c North Main St Mantua Ind tel.
MARIETTA, JOSEPH M. (Agnes) oil & gasoline O H&L 2h West High St Mantua Ind tel.
Marincie, Frank (Angeline) 3 ch farmer O 36a R2 Ravenna Root 61.
Maris, R. C. Deerfield grga.
Marker, Mrs. (wid) T 77 R9 Kent Brim 11 Ind tel.
Marker, Michael R9 Kent as.
Marker, Robert S. (Grace) 5 ch laborer O H&L Mogadore Suf 5 ras.
MARKER, URIAS A. (Mary E.) 7 ch laborer O 2a 1h Mogadore Suf 6 gsgs.
Markley, E. H. (Minnie) 1 ch farmer O 63a 5h 3c R18 New Milford Edin 8 Ind tel ryas.
Markley, E. W. R18 New Milford ama.
Markley, H. G. (Grace) 1 ch farmer O 60a 2h 7c R12 Atwater Ran 25 rrns.
Markley, R. T. (widower) ret 1h R12 Atwater Ran 25 bmas.
Marks, W. H. (Mabel) 5 ch farmer T 45a R5 Ravenna 35 Ind tel rss.
Marnhout, Desire Garrettsville aess.
Marquardt, Albert (widower) farmer O 15 1h 1c R5 Ravenna 5 yos.
MARQUART, GEO. H. farmer O 63a 2h 4c R17 New Milford Ran 1 aos.
Marquart, John R17 New Milford nsgs.
Marquart, Mary housekeeper O 63a R17 New Milford Ran 1.
Marris, Robert W. (Elva C.) 2 ch farmer O 25a 2h 1c R4 Ravenna 24.
Marsella, G. E. (Carmela) 4 ch farmer O 50a 2h R31 Mantua 41 grbs.
Marsh, Aaron (widower) 1ch ret O 12a 1h 2c Deerfield 18 Ind tel gmra.
MARSH, A. C. (Lotta C.) 2 ch farmer O 80a 4h 12c R7 Kent Fran 9 Ind tel ggers.
Marsh, Berne student R4 Ravenna 14.
Marsh, Clayton S. (Mary A.) 4 ch farmer O 120½a 4h 20c R31 Mantua 25 Ind tel.
Marsh, Irene E. R7 Hudson Str 13.
MARSH, J. B. (Nina S.) 2 ch farm hand O 100a R7 Hudson Str 13.
Marsh, Kenneth C. farmer R31 Mantua 25.
Marsh, Keral R. R7 Hudson Str 13.
Marsh, L. M. (Julia) 4 ch teamster O 1a R4 Ravenna 14 Ind tel gaes.
Marsh, Paul (Mabel) 1 ch farmer O H&L 2h R4 Ravenna 10 Ind tel.
Marsh, Roy farmer R7 Kent Fran 9 Ind tel.
Marshall, David (Jane) 1 ch engineer O H&L Diamond Palm 56.

Marshall, Mrs. Gertrude (widow) ret O 100a R12 Atwater Ran 89.
Marshall, J. W. Atwater nrrs.
Marshall, M. M. (Flossie) T 100a 4h 6c R12 Atwater Ran 89 B tel gnma.
Marshall, Wm. J. station agent New Milford Root 52.
MARTIN, MRS. EMMA (wid) 3 ch O 68a 6h 5c R10 Mogadore Suf 15 Ind tel.
Martin, Frank Atwater geas.
MARTIN, F. T. (Almeda) farmer O 4a 1h cor Franklin & Cherry Sts Kent Ind tel.
MARTIN, GEORGE (Mary) 4 ch farmer O 91a 12c R27 Garrettsville Nel 1 Ind tel ayaa.
Martin, Jackson Suffield ggms.
Martin, John (Mary) 8 ch farmer O 72a 4h 1c New Milford rrbs.
Martin, J. J. R18 New Milford eba.
Martin, J. P. R26 Garrettsville gs.
Martin, John W. day labor R21 Wayland Palm 5 Ind tel.
Martin, Kate Mogadore ggba.
Martin, Mrs. Margaret 1 ch gen housework O H&L Mogadore Suf 5 reas.
Martin, Mary C. 1 ch R18 New Milford Palm 15 ess.
Martin Mrs. Otis (wid) 2 ch 1h 1c R18 New Milford Edin 17 geaa.
Martin, P. T. (Nettie) 2 ch minister parsonage Aurora 21 Ind tel.
Martin, R. J. (Mary C.) farmer T 45a 2h 5c R18 New Milford Palm 15.
Martin, Robert J. (Etta) trucker O 4a 2h Suffield 35 nna.
Martin, Ralph M. farmer T 68a 4h R10 Mogadore Suf 15 Ind tel gns.
MARTIN, S. K. (Laura) 1 ch farmer T 160a 5h 30c R27 Garrettsville Hir 34 Ind tel mgrs.
Martinet, Raymond Garrettsville ros.
MARVIN, MRS. EDYTH R1 Ravenna.
MARVIN, FRANCIS H. (widower) farmer O 212a 2h 5c R29 Mantua Sha 53 Ind tel enas.
Marvin, Geo. (widower) farmer O 152a 1h R1 Ravenna Sha 26 Ind tel yems.
Marvin, Geo. W. (widower) 3 ch farmer O 150a 1h R29 Mantua Sha 66 Ind tel.
Marvin, John (Edith) farmer T H&L 4h 8c R29 Mantua Rav 67 gnas.
Marvin, L. A. Garrettsville ggss.
Marvin, Mary A. (wid) R29 Mantua Sha 53 Ind tel.
Marvin, O. A. carpenter O Water St Garrettsville Ind tel ogs.
Marvin, S. (Dora) 2 ch farmer O 120a 4h 10c R22 Freedom Station Free 43 Ind tel bbea.
Marvin, T. Freedom Station ges.
Marxen, Henry Kent nmea.
Marxson, Nora Akron bsyss.
Mason, Alva farmer R23 Windham Free 53.
Mason, B. B. Newton Falls nbs.
Mason, Chas. B. (Anna) farmer & carpenter O 1a H&L 1h 1c R23 Windham Free 37 ges.
Mason, Elmer Windham enss.
MASON, H. A. (Anis) 1 ch farmer O 100a 6h 5c R2 Newton Falls Palm 50 Ind tel mosa.
Mason, Isaac (Alpha P.) 1 ch farmer O 162a 2h 6c R3 Newton Falls Win 59 Ind tel rsos.
Mason, J. Hiram bms.
Mason, John Mantua msys.
Mason, Marion farmer R2 Newton Falls Palm 50 Ind tel.
Mason, Minnie housekeeper R23 Windham Free 53.
Mason, O. J. Hiram grga.
Mason, Roger (Neva) 1 ch farmer T 145a 9h 14c R23 Windham Free 33 Ind tel nms.
Mason, Rosa 17 ch farmer O 71a 3h 5c R23 Windham Free 33.
MASSON, MRS. R. B. (wid) 4 ch farmer O 82a 7h 3c Atwater 6.
Mast, W. H. (Ellen) telephone exchange T H&L R33 Aurora Station Aur 23 Ind tel.
Masterbirdie, Frank laborer Windham
Masterbirdie, Joe laborer Windham.
MASTERS, L. P. (Caroline) 2 ch farmer O 92a 2h 7c R23 Windham Free 52 Ind tel egys.
MASTERS, W. Z. (Clara R.) 1 ch farmer O 26a 2h 3c R1 Ravenna Chas 20.
Masters, Zona C. R1 Ravenna Chas 20.
Masteson, Frank (Rachel) 1 ch foreman O H&L R4 Ravenna Fran 32.
Mastroberti, Frank Windham nrs.
Mathews, Chas. clerk T H&L Garrettsville Ind tel ggs.
Mathison, G. H. R30 Mantua nms.
Matteson, G. F. (Carrie) 1 ch farmer O 62½a 3h 5c R30 Mantua 59 Ind tel mass.
Matteson, H. T. (Emogene) 2 ch farmer T 62½a R30 Mantua 55 Ind tel.
Matteson, Ralph Rootstown rma.
Matti, Jacob (Carolina W.) farmer O H&L 5h 5c Randolph 52 moys.
Matti, Karl (Mary) farmer T 95a 5h 25c Star Route Atwater Ran 50 Ind tel.
Mattie, L. H. R33 Aurora noa.
Mattoon, James (Naomi) farmer O 8a 1h Atwater 26 eays.
Mattson, Ellen R1 Twinsburg Aur 9 Ind tel.

Mattson, Hilya R1 Twinsburg Aur 9 Ind tel.
MATTSON, JOHN (Minnie) 2 ch farmer T 112a 4h 1c R1 Twinsburg Aur 9 Ind tel.
Maur, Cyril Windham rgrs.
Maurer, Noah (Anna) 7 ch farmer O 100a 3h 6c Star Route Garrettsville Nel 2 Ind tel nema.
MAURER, N. J. (Mary E.) carpenter O 110a 1h 4c R9 Kent Brim 16 Ind tel.
Mauz, George (Annie) 2 ch fireman T H&L High St Mantua.
Maxson, V. R. farmer O 20a R27 Garrettsville Ind tel gass.
Maxwell, Eliza M. Atwater gyes.
Maxwell J. L. (Nellie) 3 ch farmer O 32a 2h 8c R12 Atwater Ran 70 B tel aeoa.
Maxwell, Miss Louisa school teacher O 38a R12 Atwater Ran 25.
Maxwell, L. M. (Jennie) 1 ch farmer O 78a 5h 6c R12 Atwater Ran 73 B tel nres.
Maxwell, Milton Atwater gors.
Maxwell, Mary L. Atwater gass.
Maxwell, Miss Millie M. ret O 38a 7h R12 Atwater Ran 25 B tel ess.
Maxwell, W. W. student R9 Kent Brim 32.
May, Andy farmer O 75a 3h 5c R11 Suffield 46.
MAY, B. A. farmer O 83a 2h 12c R33 Aurora Station, Man 4.
May, Chas. (Cora) farmer T 175a 3h 5c R2 Hartville Ran 28.
May, Cletus Suffield rbs.
May, Ed (Frona) 6 ch farmer O 5a 3h 8c R9 Kent Suf 47 ross.
May, Elizabeth Suffield yra.
May, E. F. (Rose M.) 1 ch farmer O 54a 3h 6c R9 Kent Brim 40 Ind tel mags.
May, Fred (Mamie) farmer T 48a 3h 6c R9 Kent Suf 45 yga.
May, Hezekiah (Bessie) ret O H&L West High St Mantua agea.
May, Hobert laborer R21 Wayland Par 11 Ind tel.
May, James laborer R21 Wayland Par 11 Ind tel.
MAY, JOE (Lizzie) 3 ch farmer O 85a 6c R11 Suffield 46 anrs.
May, John, Sr. Suffield rbbs.
May, Joseph J. (Mary) 10 ch farmer T 85a 4h 9c R11 Suffield 58 gss.
May, John L. Suffield bsrs.
May, Mrs. Lillian (wid) 1 ch O 109a R31 Mantua 33 gens.
May, Mary Suffield gsss.
May, Robt. O. (Mary M.) farmer O 20a 4h 10c R6 Kent Fran 4 Ind tel eeaa.
May, Valentine (Catharine) 6 ch farmer O 63a 3h 8c R11 Suffield 75 ages.
May, Wm. M. (Catharine) farmer O 40a 3h 4c R11 Suffield 56 meys.
MAYHEW, R. G. (Elverine) grain dealer O B Prospect St Mantua Ind tel aaa. See adv.
Mazey, John (widower) 2 ch miner O H Deerfield 26 rbea.
Mazier, Octave (Mary) miner T H&L Deerfield 27.
Mazy, Thos. Wayland geys.
Meacham, Ella Kent gyna.
Meacham, E. F. R19 Tallmadge mna.
Meacham, I. C. (Ella) 2 ch farmer T 115a R1 Ravenna 4 Ind tel ayns.
Meacham, Mrs. Jennie B. (wid) 1 ch assistant cashier Atwater Savings Bank O H&L Atwater 26 ayea.
Meacham, Melvin C. (Alice) 2 ch farmer T 44a 3h 4c Randolph 57 gsaoa.
MEACHAM, M. E. (Josephine E.) 3 ch farmer O 51a 3h 7c R9 Kent Brim 13 Ind tel emys.
MEACHAM, URA D. (Mary B.) 2 ch farmer O 170a 4h 20c R13 Atwater Ran 46 Ind tel gama.
Meck, Edward (Emma) 2 ch laborer T 12a 2h R2 Berlin Center gys.
Medley, D. F. Newton Falls egya.
Mee, George (Lillian) ret O 1½a R13 Atwater 5.
Meech, G. H. R32 Mantua nbs.
MEEDHAM, F. G. (Cora) dealer in grain, coal & potatoes O 100a & H&L 5h 1c Atwater 26 B & Ind tel.
Meedham, Hazel E. school teacher bdr Atwater 26.
Meedham, Lucy (wid) ret O H&L Atwater 26.
Meedham, Shirley L. housekeeper Atwater 26.
Megogney, Elmer E. (Vina) laborer O H&L S Main St Hiram Ind tel.
Megogney, Mary E. Hiram ya.
MEHLS, WILLIAM C. (Anna) 5 ch farmer O 73a 2h 10c R33 Aurora Station Aur 28 Ind tel eyga.
Meier, C. A. (Maria) 4 ch farmer O 85a 4h 7c R25 Garrettsville Nel 23 Ind tel rgna.
Meier, Ed. B. (Alice D.) 4 ch farmer T 110a 5h 9c R22 Freedom Station Chas 23. Ind tel abs.
Meister, Fred. F. (widower) ret O 102a R3 Ravenna 23.
Mellin, Clifton R7 Kent Fran 4.
MELLIN, E. G. (Irma) 3 ch farmer O 90a 4h 6c R21 Wayland Edin 31 Ind tel gnss.
Mellin, Mary R. R6 Kent eas.

MELLIN, R. C. (Maud E.) farmer O 57a 3h 9c R7 Kent Fran 4 myoa.
Mellinger, Chancey (Margaret) 5 ch laborer T H&L Mogadore Suf 6.
Mellinger, Fred (Genora H.) farmer O 10a 1h 1c R29 Mantua Free 7 Ind tel ona.
Mellinger, Lottie Suffield rs.
Mellor, W. H. Garrettsville ebea.
Meloy, Amelia Kent oas.
Meloy, Clarence A. (Lona M.) farmer T 18a 1h 1c R8 Kent Brim 38.
Meloy, C. L. Kent gss.
Meloy, C. M. R3 Ravenna yra.
Meloy, Geo. E. (Augusta) 1 ch farmer O 19a 1h 1c R8 Kent Brim 38 gass.
Meloy, H. M. R9 Kent oba.
Meloy, Harry W. (Amanda M.) farmer O 4a 1h R9 Kent Brim 11 gba.
Meloy, J. W. (Elsie M.) 3 ch carpenter T H&L R18 Kent Brim 31 gsss.
Meloy, R. B. carpenter R8 Kent Brim 34 Ind tel.
MELOY, WM. H. (Addie) saw mill O 51a R8 Kent Brim 34 Ind tel egba.
Meloy, W. R. teamster R8 Kent Brim 34 Ind tel.
Memmer, Chas. (Mary) 3 ch farmer O 30a 2h 3c R11 Suffield 56 rgaa.
Mennell, John Garrettsville.
Menough, John E. student R4 Ravenna 14.
Menough, W. H. (Allena) 6 ch farmer O 20a 1h 4c R4 Ravenna 14 rmns.
MEREDITH, E. E. (Stella) 1 ch farmer O 23a 1h 1c R13 Atwater Ran 45 ybs.
Meriam, O. F. (Dotha) 1 ch farmer O 18a 6h 6c Randolph 51 Ind tel oms.
Meriam, T. F. (Mary) 6 ch ret farmer O H&L Randolph 51 bbs.
MERKEL, J. F. R7 Kent.
Merrell, A. B. Newton Falls emya.
MERRELL, EARL (Emily B.) business man O 1a R6 Kent Fran 32 Ind tel gbra.
Merrell, Edith Kent nas.
Merrell, Ella F. B. Aurora nea.
Merrell, E. N. Kent aga.
Merrell, F. A. (Ida H.) 4 ch farmer O 360a 6h 36c R6 Kent Fran 21 Ind tel ggbs.
Merrell, Mrs. Kittie 2 ch O ½a R6 Kent Fran 32 Ind tel gess.
MERRELL, L. V. (Gertrude B.) 2 ch farmer O 14a R5 Ravenna 37 Ind tel bys.
MERRELL, MRS. M. A. 2 ch O 100a 4h 14c R4 Ravenna Fran 52 Ind tel.
MERRELL, MRS. M. F. R6 Box 31 Kent.
MERRELL, WALLACE (Peoria B.) 2 ch farmer O 95a 2h 12c R4 Ravenna Fran 33 Ind tel. nbms.
Merriam, Jane Randolph gmss.
Merriam, Mary M. Randolph mns.
Merriam, John (Louise) 8 ch laborer O H&L Orchard St Mantua aos.
Merriam, Nicholas 3 ch (widower) stonemason O 2a H&L West Prospect Mantua ebos.
Merriam, Wm. Mantua mms.
Merriman, Eliza (wid) ret O H&L Randolph 51 raba.
Merriman, E. W. Windham ggsaa
Merriman, Malitta R13 Atwater emns.
Merriman, M. E. (Hattie) 3 ch farmer O 44a 3h 3c R13 Atwater Ran 45 rsrs.
Merriman, Mary L. Windham mbs.
Merrit, H. J. Garrettsville mgga.
MERRITT, L. E. 2 ch farmer T 127a 3h 15c R26 Garrettsville Nel 43 Ind tel gbna.
Merryfield, Henry L. R31 Mantua grms.
Merryfield, Martin (Galina) 2 ch ret O 4a 1h R31 Mantua 36 egs.
Merryfield, Mabel A. Mantua mys.
Merryfield, Mary A. R32 Mantua esra.
MERWIN, CHARLOTTE (wid) farmer O 59a 3h 11c Diamond Palm 56 ebns.
Merwin, Clarence W. Garrettsville geys.
Merwin, Mrs. David ret O 140a R21 Wayland Palm 12.
MERWIN, DORIS E. Diamond Palm 56 Ind tel.
Merwin, G. B. Garrettsville rabs.
Merwin, H. B. Garrettsville ryea.
Merwin, H. W. (Mattie J.) 2 ch farmer T 135a 4h 3c R21 Wayland Palm 12 Ind tel gnaa.
Merwin, Ilona Diamond gems.
Merwin, Isabel T. Diamond nnns.
MERWIN, M. W. R21 Wayland.
MERWIN, N. H. (Emma J.) 4 ch gen farming & stock raising O 223a 14h 10c Diamond Palm 56 Ind tel ggeas
MERWIN, N. HAWLEY former Diamond Palm 56 Ind tel.
MERWIN, R. H. farmer Diamond Palm 56 Ind tel.
MERWIN, RAYMOND N. farmer R1 Diamond Palm 56 Ind tel.
Merydith, J. P. Kent ebna.
Messenger, A. W. (Velona S.) farmer O 105a 4h 13c R23 Windham 27 Ind tel osrs.
Messenger, Evelyn Hiram gos.
Messenger, Grant Mantua gses.
Messenger, Lois Hiram geas.
Metcalf, Frank Ravenna ges.
METCALF, JAMES (Emma) 8 ch farmer T H&L R4 Hudson Aur 18.
Metz, Clemens (Cathrine) 7 ch farmer O 41a 3h 4c R3 Ravenna Root 28 gmas.

Meyer, Albert (Alice) 1 ch laborer O H&L Mogadore Suf 5.

Meyer, Christ R7 Hudson gbba.

Meyer, Christian Kent eoss.

Meyer, E. C. (Margaret) 1 ch farmer O 12a 1h 1c R13 Atwater Root 42.

Meyer, Frank K. (Mabel) 3 ch farmer T 5a 1h 1c Mogadore Suf 14.

Meyer, George J. (Mary E.) 2 ch sheet iron worker O 12a 1h R13 Atwater Ran 84.

Meyer, Mary E. R13 Atwater gaes.

Meyer, Wm. (Helen) 2 ch laborer O H&L Mogadore Suf 6.

Michael, Adam (Ellen) 7 ch farmer O 87a 4h 6c R2 Hartville Ran 28 emss.

Michael, Arthur (Emma) 2 ch laborer T H&L Randolph 52.

Michael, F. W. (Daisy) 2 ch farmer O 85a 3h 6c R3 Ravenna Brim 54 aass.

Michael, H. J. Kent egs.

Michael, Peter Suffield eegs.

Michener, Parker Deerfield mnes.

Micle, Wm. B. Aurora gnea.

Middleton, C. B. (Hannah) 1 ch farmer O 65a 3h 9c R19 Diamond Palm 34 Ind tel yags.

Middleton, C. F. (Rilda) 1 ch sawmill man T H&L 1 h Star Route Atwater Ran 82.

Middleton, E. T. (Manel) 2 ch farmer & hay baler O 97a 6h 9c R15 Deerfield Palm 42 Ind tel msos.

Middleton, L. H. (Blanche) farmer O 107a 3h 12c R15 Deerfield Palm 4 Ind tel bs.

Middleton, W. W. (Jane) 4 ch farmer O 60a 8h 8c R15 Deerfield 65 Ind tel yegs.

Mikesell, M. S. (Mildred) teamster T H&L 4h Geauga Lake Aur 1.

Miksa, Frank Aurora eyms.

Milbourn, J. R. R13 Atwater rys.

Milbricht, Henry (Emma) 5 ch farmer T 154a 4h 9c R21 Wayland Palm 2.

Millard, Charlotte E. R25 Garrettsville ass.

Miller, Abraham (Lizzie) 3 ch farmer O 23a 3h 2c R8 Kent Brim 34 Ind tel mba.

Miller, Adam Garrettsville eys.

Miller, Adrian R32 Mantua Aur 46 Ind tel.

Miller, Albert (Sarah) 2 ch T 71a 3h 14c R29 Mantua Free 20 Ind tel.

Miller, Aloysius (Barbara) 4 ch farmer O 118a 4 h 12c R11 Suffield 75 ress.

Miller, Andrew (Katharine) farmer O 70a 2h 4c R3 Ravenna Root 14 rsgs.

Miller, Annie M. Kent mss.

Miller, Anthony (Mary L.) farmer O 13a 2c R11 Suffield 75.

Pure Bloods.

MILLER, A. A. (Amanda) 5 ch farmer O 50a 6h 8c R32 Mantua Aur 46 Ind tel geea.
MILLER, A. G. (Gladys) machinist T H&L Kent Fran 53.
Miller, A. H. (Blanche) 3 ch farmer T 40a 3h 4c R8 Kent Fran 37 Ind tel nss.
Miller, Amelia I. (wid) 6 ch R4 Hudson Aur 20.
MILLER, A. J. (Fannie) 3 ch farmer T H&L 1h R4 Hudson Aur 19.
Miller, A. J. farmhand R1 Twinsburg Aur 10.
Miller, A. W. Mantua yrs.
Miller, Barbara 3 ch O 12a 1c R17 New Milford Root 40 nygs.
Miller, Bertha Atwater yss.
Miller, C. (Edna) 4 ch farmer O 90a 4h 6c R18 New Milford Edin 32 Ind tel.
Miller, Chas Suffield yga.
Miller, Chester R32 Mantua Aur 46 Ind tel.
Miller, C. A. (Susan) farmer T H&L R32 Mantua Sha 42 Ind tel.
Miller, C. A. (Florence) 3 ch farmer O 18a Brimfield 34 Ind tel.
Miller, C. A. (Nellie) 1 ch laborer T R23 Windham Free 37.
MILLER, C. E. (Lydie) 4 ch T 126a 2h 3c R9 Kent Brim 26.
Miller, Calvin J. R9 Kent ass.
Miller, C. S. Deerfield gass.
Miller, D. C. Atwater roga.
Miller, Daniel J. F. (Mary) 4 ch trucker T 8a 1h 2c R2 Hartville Suf 28.
MILLER, DANIEL W. (Mary E.) 8 ch farmer and trucker O 84a 5h 8c R12 Atwater Ran 26 rgns.
Miller, Edna R18 New Milford nea.
Miller, Edwin (Alzadia) 1 ch farmer O 35a 1h 3c R17 New Milford Root 40 enos.
Miller, Elden farmer R32 Mantua Aur 46 Ind tel.
Miller, Ernest (Mary) 3 ch laborer O H&L Windham.
Miller, Emma B. Garrettsville yygs.
Miller, Emma E. housekeeper R23 Windham 11 Ind tel.
Miller, Ernest G. (Bessie) farmer T 61a 2h 6c R17 New Milford Ran 11 egs.
Miller, E. J. (Nannie) 1 ch farmer O 71a 3h 9c R8 Kent Fran 37 Ind tel eges.
Miller, Edwin L. Hartville bgs.
MILLER, ELI N. (Amanda) 4 ch farmer O 228a 10h 18c R33 Aurora 36 Ind tel nrea.
Miller, Earl S. Windham ess.
Miller, Effie S. P. Kent egoa.
Miller, Florence R9 Kent bss.
Miller, Frances Garrettsville rmsa.
Miller, Frank Findlay ess.
MILLER, F. L. (Libby) 3 ch live stock dealer O 100a 6h 16c R33 Aurora Station Aur 25 Ind tel geys.
Miller, Geo. (Fannie) 2 ch railroadman O 1 L R6 Kent Fran 32 aas.
Miller, Goldie R4 Hudson Aur 19.
Miller, Grover C. farmer T 3h 2c R23 Windham 11 Ind tel yea.
Miller, G. R. Garrettsville goba.
Miller, Harvey laborer R1 Ravenna 33.
Miller, Henry (Lena K.) farmer O 70a 3h 5c R12 Atwater Ran 68 eyra.
Miller, Herman (Luella L.) 1 ch farmer T 120 R32 Mantua Sha 23 yes.
Miller, Hylpa domestic Aurora House Aurora Station Aur 23 Ind tel.
Miller, Harry C. farmer R23 Windham 27 Ind tel.
MILLER, HENRY C. (Anna) 4 ch farmer O 92a 3h 11c R11 Suffield 55 yeba.
Miller, H. F. Hiram eggs.
Miller, Harry J. farmer R8 Kent Brim 34 Ind tel.
Miller, Howard J. farmer R23 Windham 27 eba.
MILLER, H. R. (Minnie) 3 ch farmer O 60a 3h 5c R32 Mantua Sha 28 Ind tel.
Miller, Iva R4 Hudson Aur 19.
Miller, James A. physician Maple Ave Garrettsville Ind tel.
MILLER, J. E. R22 Windham.
MILLER, J. G. (Laura R.) 2 ch farmer O 100a 2h 3c R4 Hudson Aur 20.
Miller, J. M. (Ella) 2 ch miller T H&L 1h 1c R1 North Benton Deer 40 eea.
MILLER, J. W. (Margurite) 2 ch farmer O 68¼a 2h 2c R24 Windham 42 Ind tel eroa.
Miller, Lizzie R8 Kent gmya.
Miller, Levi A. Hartville gsya.
Miller, L. B. (Rachel) 10 ch farmer O 108a 7h 11c R1 North Benton Deer 44 Ind tel nega.
Miller, Lewis E. (Emma) 2 ch farmer O 34a 2h 5c R12 Atwater Ran 64 eraa.
MILLER, L. L. (Marcia B.) 2 ch cashier of Atwater Saving Bank boarder Atwater 26 Ind tel.
Miller, Mrs. Lillie M. 3 ch farmer O 58a 4h 10c R23 Windham 27 Ind tel gsos.
MILLER, LEWIS S. (Rachel C.) 3 ch farmer O 141½a R23 Windham 11 Ind tel gs.
Miller, Lorain S. Windham ress.
Miller, L. T. Windham enrs.
Miller, L. V. O H&L Maple Ave Garrettsville Ind tel gngya.

Miller, Melville (Olive) 3 ch farmer O 41 2h 2c R2 Hartville Ran 65.
MILLER, MIKE (Sopha) 4 ch farmer O 364a 5h 18c R10 Mogadore Suf 39 Ind tel yyoa.
Miller, Mary E. (wid) 3 ch O 2a R9 Kent Brim 28.
Miller, Moses I. (Lucinda) 8 ch farmer T 75a 3h 10c R30 Mantua 60 Ind tel nra.
Miller, Mary L. Suffield ayns.
Miller, Mary T. Atwater gaos.
Miller, Mary T. Windham ras.
Miller, Olive Atwater rsea.
Miller, Peter Maud 1 ch laborer O H&L Atwater 26.
MILLER, P. A. bachelor farmer 1h Atwater 4 aaa.
Miller, Robt. J. Hudson gsgya.
Miller, Samuel (Anna) 2 ch farmer R1 Ravenna 33.
Miller, Sidney R32 Mantua Aur 46 Ind tel.
Miller, Stanley R4 Hudson Aur 19.
MILLER, SALLIE L. Windham.
MILLER, S. M. (Flora) 7 ch janitor T H&L R33 Aurora Station Aur 23.
Miller, V. C. (Josephine) 4 ch farmer O 41a 3h 3c R5 Ravenna Sha 30 ebas.
MILLER, VERN N. (Bertha) carpet weaver and barber Suffield 36 gbrs. See adv.
Miller, Walter (Nellie) 2 ch teamster T H&L 1c Randolph 51.
Miller, Wm. R9 Kent eas.
Miller, Walter B. Atwater bema.
MILLER, W. H. farmer T 3h 2c R23 Windham 11 Ind tel oss.
Miller, W. M. Randolph os.
MILLER, W. W. (Ina E.) 3 ch farmer O 63½a 2h 6c R14 Atwater 35 Bell tel gns.
Millhaupt, Tony 4 ch farmer O 3a R2 Hartville Ran 21.
MILLIS, W. H. (Gertrude) 1 ch farmer and electrician O 12a 1h 1c R2 Newton Falls Par 43 Ind tel.
MILLS, ARTHUR B. (Ellen) 1 ch farmer O 46a 2h 5c R31 Mantua 40 rmos.
Mills, Harold (Mae) 1 ch genl work O H&L 1h Aurora 25 Ind tel.
Mills, Helena L. Garrettsvllle gras.
Mills, J. B. (May) farmer O 38a 3h 3c R26 Garrettsville egos.
Mills, Jesse apprentice blacksmith Freedom Station Free 39.
MILLS & FLITTNER meat dealers Mogadore. See adv.
Mills, Mary E. R 26 Garrettsville gss.
Mills, M. E. Suffield es.
Mills, Miss Mary L. R31 Mantua 39.
Mills, Pluma Windham gnys.
Mills, Wm. Aurora gas.
MILLS, W. A. (Lena) 5 ch O 135a 5h 13c R32 Mantua Sha 46 Ind tel aoys.
Millward, Bertha operator R1 Ravenna Sha 52.
MILLWARD, JOHN (Mary) 3 ch cream deliverer O 7a 2h R1 Ravenna Sha 52 bos.
Millward, Julana student R1 Ravenna Sha 52.
Miltner, Arthur (Mary) farmer R29 Mantua Sha 55 os.
MILTNER, GEO. A. (Isabella) 8 ch farmer O 110a 3h 4c R29 Mantua Sha 55.
Minard, H. D. (Mary J.) 3 ch farmer O 50a 2h 3c R5 Ravenna Sha 23 rsos.
Miner, Ettie L. Medina babs.
Miner, L. A. Medina nea.
Miner, W. F. (Grace) 6 ch telegraph operator T H&L Herald St Mantua Ind tel.
Minier, George (Stattie) 2 ch miner T H&L R10 Mogadore Suf 4 rs.
Minier, Laura Mantua ras.
MINIER, L. V. (Grace) 8 ch farmer O 50a 2h 5c R10 Mogadore Suf 42 ears.
Minier, Lawrence W. (Elizabeth) 5 ch farmer 6a 1c R10 Mogadore Suf 4 nes.
Minier, Orpha (Mabel) 1 ch laborer O H&L Mogadore Suf 6.
Minor, William (Donia) 3 ch farmer T 165a R5 Ravenna 3 Ind tel gms.
Minyoung, Arner stonecutter O 52½a Wayland Par 21 grma.
Minyoung, B. Wayland gsss.
Mirwin, Mrs. Geo. (wid) O H&L R2 Ravenna Edin 18.
Miser, Henry Mantua ams.
Mishler, Aaron Suffield ass.
MISHLER, MRS. ADDIE 8 ch R10 Mogadore Suf 19.
Mishler, Anna Suffield eos.
Mishler, A. C. R19 Tallmadge ybs.
Mishler, Clayton farmer O 105a 5h 10c R10 Mogadore Suf 19 gggos.
Mishler, Eli (Jennie G.) 3 ch farmer O 60a 3h 6c R10 Mogadore Suf 11 rnrs.
Mishler, E. B. (Mabel) 1 ch farmer T 105a 1h R10 Mogadore Suf 19.
Mishler, F. J. Mishler aama.
Mishler, Isaac Mishler rsss.
Mishler, Jacob Mogadore ynea.
Mishler, M. B. Atwater eas.
Mishler, Sarah E. Suffield oons.
Mitchel, B. R. (Faye) 3 ch gro clerk T H&L R-18 New Milford Edin 33.
Mitchell, Geo. (Grace) 1 ch dairyman T H&L 1c R1 Ravenna Chas. 10.
Mitchel, J. D. (Vesta I.) 6 ch O H&L & 7a 1c Rootstown 37 gema.

MITSCH, ALBERT (Mary) farmer O 25a 2h 4c R9 Kent Brim 24 rgas.
Mitendorf, J. T. (Ella) 4 ch farmer T 60a 1h R3 Ravenna Root 32.
MIX, F. B. (Lilla A.) farmer O 188a 10h 20c Star Route Atwater 7 B tel gmgaa.
Mix, Henry (Cora) farmer O 138 6h 25c R15 Deerfield 20 Ind tel msms.
Mix, Miriam Atwater nmss.
MIX, N. G. R15 Deerfield.
Mix, Walter Deerfield gmrs.
Mizer, Henry A. (Margaret) 4 ch carpenter O 4a 1h R30 Mantua 47 Ind tel rea.
Mobberly, B. G. (Phoebe) 2 ch farmer O 60a 3h 3c R14 Atwater 33 gsns.
Mobberley, E. W. Atwater.
Mock, David Atwater ass.
Mock, Frank clerk Atwater 26.
Mock, Laura Atwater bba.
MODISON, W. A. (Josephine) 2 ch farmer O ½a 1h R8 Kent Brim 36.
Moeck, John B. (widower) 1 ch farmer O H&L R7 Hudson Str 6. Ind tel bea.
Moellman, Henry farm hand R32 Mantua Aur 44 Ind tel.
Moff, Allen (Hazel) 3 ch farmer T 138a 2h 10c R14 Atwater 4.
Moff, James P. (Elizabeth) 1 ch farmer T 142 2h 10c R13 Atwater 4 ams.
MOFF, W. A. (Lydia) farmer O 377a 3h 1c R13 Atwater 4 gnobs.
MOFFATT, I. B. (Maud) painter & decorator O 1a Kent Fran 51. See adv.
MOINET, J. E. (Mary) 5 ch farmer O 45a 3h 6c R14 Atwater 23 ams.
Molar, Eliza Mogadore bns.
Moledor, Barbara Hartville esas.
Moledor, John F. (Caroline) farmer T 40a 2h 2c R2 Hartville Ran 17 naa.
Moledor, Henry (widower) 6 ch farmer O 86a 5h 10c Star Route Atwater Ran 50 Ind tel nosa.
Moledor, Perry (Frona) 4 ch farmer T 110a 2h 6c R12 Hartville Ran 60 oma.
Moledor, Philip (Clara) 7 ch farmer O 72a 3h 5c R12 Atwater Ran 15 abga.
Moledor, Valentine Atwater gys.
Molton, Elmer (Mary E.) 5 ch foreman T H&L Mogadore Suf 13.
Molton, H. L. (Susan) 4 ch farmer O 100 a 3h 6c R3 Ravenna Root 13.
Mong, Nicholas 3 ch laborer O H&L Mogadore Suf 13 gsss.
Monnie, Peter A. Atwater gmrs.
Monroe, Aaron Mogadore naa.
Monroe. Amanda R32 Ravenna bors.
Monroe, Claude farmer 25a 2h 1c R1 Ravenna 45 gs.
MONROE, CLAYTON (Laura) 2 ch farmer O 60½a 3h 5c R28 Hiram Ind tel ryas.
Monroe, Edgar Mogadore mas.
Monroe, Elva (wid) domestic R6 Kent Str 35 Ind tel.
Monroe, Earl C. (Gola) 2 ch farmer T 141a 2h R32 Mantua 17.
Monroe, Elva C. Garrettsville gena.
Monroe, Ettie E. Deerfield rgsa.
MONROE, F. G. (Evelyn) 3 ch farmer O 80a 2h 10c R22 Freedom Station Chas 29 mgys.
MONROE, GLENN stockman 70a 5h 13c Diamond Palm 19 Ind tel. See adv.
Monroe, G. A. (Mary E.) farmer O 14a Mogadore Suf 13 eeaa.
Monroe, Henry (Maria) O 20a 1h 3c R29 Mantua Free 5 Ind tel esrs.
MONROE, HERBERT C. (Tillie) 3 ch farmer O 141a 5h 17c R32 Mantua 17 Ind tel gssna.
Monroe, Mrs. H. F. Kent gs.
Monroe, H. J. Mantua gas.
Monroe, James (Amanda) farmer O 36a 2h R32 Mantua Sha 25 Ind tel gys.
Monroe, Laura I. R32 Mantua bs.
MONROE, R. H. (Jane) 3 ch farmer O 67a 3h 6c R32 Mantua Sha 46 neos.
Moock, Fred laborer R24 Windham 65 Ind tel.
MOODY, E. E. (Catherine) 3 ch carpenter O 30a 1h 3c R4 Ravenna Fran 48 Ind tel grns.
Moon, Bert Garrettsville ngs.
Moon, C. S. Garrettsville mgs.
Moon, Henry (Elizabeth) 1 ch farmer O 72a 2h 5c R9 Kent Brim 25 rbbs.
Moon, Wm. (Verna) 4 ch farmer T 12a 3h 5c R2 Hartville Suf 28 mra.
Mooney, C. O. R7 Hudson egrs.
MOONEY, CHARLES P. (Mary) 1 ch teamster O H&L 3h R31 Mantua 43 Ind tel ags.
MOONEY, ERWIN W. (Sarah) 4 ch teamster T H&L R31 Mantua 42.
Mooney, George (wid) 2 ch teamster T H&L Prospect St Mantua.
Moor, Edward (Anna) 3 ch farmer R2 Hartville Suf 28 Ind tel goya.
MOOR, FREDERICH sawyer & thrasher 103a on shares 2h R2 Hartville Suf 28 Ind tel ggyss.
MOOR, FERDINAND (Etha) farmer & cheese maker O 102a 6h 11c R2 Hartville Suf 28 Ind tel osys.
Moor, John (Margaret) 6 ch ret farmer 7h 26c R2 Hartville Suf 28 Ind tel.
Moor, Ransom B. Mogadore goba.
Moore, Ardis R1 Ravenna Chas 12 Ind tel.

Moore, A. J. laborer R24 Windham Par 30 Ind tel.
Moore, Benjamin R33 Aurora ggnbs.
MOORE, BENJAMIN (Elizabeth) 3 ch trucker O 8½a 2h 1c R10 Mogadore Suf 26 rbs.
MOORE, CAMBA (Edith) 5 ch farmer O 171a 11h 30c R1 Ravenna Chas 12 Ind tel gryma.
Moore, Catherine R1 Ravenna Chas 12 Ind tel.
Moore, Chas R8 Kent enrs.
Moore, Claire E. R8 Kent Brim 48.
MOORE, C. H. (Delilah) 2 ch farmer T 110 3h 12c R8 Kent Brim 48.
Moore, Cheney J. (Andelucia) 3 ch farmer O 103a 2h 18c R31 Mantua gsebs.
Moore, Chas S. Garrettsville gsya.
Moore, C. W. (Ameline) 2 ch farmer O 132a 5h 18c R28 Hiram 19 Ind tel yara.
Moore, D. J. Kent grea.
Moore, Earl R1 Ravenna Chas 12 Ind tel.
Moore, Edward Mantua gs.
Moore, Eli (Mary) T 15a R1 Ravenna 65.
Moore, E. C. (Hattie) miller O H&L R1 North Benton Deer 40 Ind tel grna.
Moore, Ernest H. farmer T 92a 2h 14c R23 Windham Free 44 Ind tel aos.
MOORE, EDWARD M. (Mary) 2 ch fireman Buckeye Pipe Line O H&L Walnut St Mantua Ind tel.
Moore, E. R. Hiram gga.
Moore, Frank C. (Carrie L.) 2 ch farmer O 200a 4h 20c R31 Mantua 35 Ind tel ones.
MOORE, GEORGE (Mabel) 3 ch farmer T 80a 3h 8c R16 Deerfield 31 Ind tel.
Moore, Gill (wid) 2 ch carpenter bds R1 North Benton Deer 40.
Moore, Henry L. (Addie A.) 1 ch farmer O 57a 3h R31 Mantua 24 naos.
Moore, Isabell R1 Ravenna Chas 12 Ind tel.
Moore, Mrs. Jehensa (wid) 3 ch ret H&L Woodford Ave Mantua Ind tel mys.
Moore, John F. farmer R8 Kent Brim 48.
Moore, John W. Hiram ebya.
MOORE, JOSEPH W. (Catherine) 5 ch farmer O 42a 3c R8 Kent Brim 6 Ind tel roma.
Moore, Lewis J. (Alice M.) 2 ch farmer O 12a 2h 1c R33 Aurora Station Man 6 Ind tel gers.
Moore, Marilla Garrettsville rmns.
Moore, Minnie E. Kent mys.
MOORE, M. L. (Lillie) 3 ch farmer T 120a 4h 12c R29 Mantua Free 10 Ind tel ama.
MOORE, PAUL Mogadore rs.
Moore, P. W. (Katherine) 1 ch farmer T 1c R10 Mogadore Suf 17 Ind tel.
Moore, R. Garrettsvllle eas.
MOORE, R. B. (Mary E.) 1 ch farmer & painter O 73a 5h 12c R10 Mogadore Suf 17 Ind tel mys.
Moore, R. W. 4h 1c R8 Kent Brim 6 mea.
Moore, S. R. (Ellen M.) ret R16 Deerfield 30 eas.
MOORE, T. C. (Sarah) 2 ch farmer O 50a 2h 6c R16 Deerfield 53 rsa.
Moore, Wallace R1 Ravenna Chas 12 Ind tel.
Moore, William (Elma) 3 ch farmer O 40a 2h 4c R10 Mogadore Suf 26 gnss.
Moore, William A. (Sarah M.) 1 ch retired O R23 Windham Free 44 Ind tel mgea.
MOORE, WM. J. R10 Mogadore msos.
Moore, Wm. R. Hiram mygs.
Moose, J. A. R18 New Milford bnoa.
Moran, Bridget Mantua mss.
Moran, John Mantua bes.
Moratore, Frank Atwater ga.
MOREHOUSE, R. R. (Emma) 6 ch operator O 2a 1c Jesse Str 3 nss.
Morey, Franklin S. Hiram rama.
Morey, Hannah Hiram gss.
Morey, Rena Garrettsville geys.
Morgan, A. J. farmer O 160a 3h 6c R21 Wayland Palm 2 Ind tel nraa.
Morgan, Mrs. C. W. Windham rrgs.
Morgan, D. J. (Catherine) 4 ch miner T H&L Deerfield 27 gas.
Morgan, Ella dressmaker R24 Windham Par 24 Ind tel.
Morgan, Evan W. (Pamella) 2 ch barber O Morgan Block Prospect St Mantua agra.
MORGAN, JENNIE 1 ch farmer O 69a 4h 5c R24 Windham Par 24 Ind tel.
Morgan, John A. Wayland roga.
Morgan, W. C. (Nellie F.) 1 ch decorator O 9a 1h 1c R4 Ravenna Fran 51.
Morgan, W. R. (Moriah) 1 ch farmer O 122a R24 Windham Par 23 Ind tel gbba.
MORIARTY, PATRICK (Eva) foreman N Y C R R T H&L Diamond Palm 36.
Morley, Geo. 7 ch mason tender O 2a 1h 1c R2 Ravenna 55 nns.
Morly, F. S. (Edna) 1 ch farmer O 36a 1h 2c R30 Mantua Hir 2 Ind tel.
Mornhort, D. Garrettsville esss.
Morrell, H. B. (Daisy) farmer O 92a 2h 7c R16 Deerfield 13 Ind tel asaa.

Morris, E. C. (Katherine) farmer 4h 10c 19 Diamond Par 15 Ind tel.
Morris, Ella Windham geos.
Morris, Enos (Martha) 3 ch farmer T 97a 3h 6c R19 Diamond Palm 37 Ind tel meos.
Morris, Hanna domestic R21 Wayland Par 9 Ind tel ess.
MORRIS, JOHN D. (Helen L.) 1 ch farmer O 121a 10h 6c R31 Mantua 42 Ind tel.
MORRIS, J. W. (Helen J.) farmer O 68a 4h 7c R24 Windham Par 28 Ind tel rnaa.
Morris, Mariam Windham rs.
Morris, Mary M. retired O 196a R24 Windham Par 30 Ind tel rnss.
Morris, Richard Windham mmes.
Morris, R. C. (Ida) 2 ch creamery O H&L 1h Deerfield 27 Ind tel.
MORRIS, S. B. (Sophia) farmer O 53a 2h 6c R22 Freedom Station Chas 20 msna.
Morris, Mrs. S. E. Garrettsville oss.
Morrison, Albert W Farmington goya.
Morrison, J W Hiram mos.
Morrison, Lewis W. R18 New Milford goea.
MORRISON, N. D. (Maude) 4 ch farmer O 107a 3h 11c R26 Garrettsville Nel 34 Ind tel oes.
MORROW, A. M. (Olive) coal dealer Maple St Garrettsville ggys. See adv.
MORROW, C. P. (Selina) O H&L 3h Garrettsville Ind tel ggss.
Morrow, Ella F. Garrettsville gass.
Morton, Allen J. 2 ch farmer O 26a 2h 3c R25 Garrettsville Win 38.
MORTON, FRANK (Etta A.) 1 ch farmer O 63a 4h 8c R5 Ravenna Sha 24 aras.
Morton, G. E. R31 Mantua myms.
Morton, George Henry 1 ch retired O H&L 1c High St Mantua Ind tel gsbs.
Morton, John R18 New Milford rros.
Morton, Minnie M. Windham gmgs.
Mosby, Buford (Charlotte) laborer T H&L R2 Hartville Ran 65.
Moser, Elizabeth (wid) 10 ch R6 Kent Fran 7 Ind tel.
Moser, O. A. Hudson gss.
MOSER, W. A. (Maude E.) 4 ch farmer T 52a 1h 2c R5 Ravenna 12 Ind tel.
MOSES, EDWARD L. (Augusta F.) house carriage & automobile painter O H&L R31 Mantua 40 Ind tel mos.
Mosher, Henry 4 ch farmer O R1 Ravenna Sha 47 goss.
Mosier, E. P. ret farmer O 9a 1h 1c R4 Ravenna Fran 51 Ind tel rsa.
Mosier, H. L. R1 Ravenna eas.
Mosier, Nellie P. Ravenna oys.
Mosier, W. A. Mantua res.
Moss, John (Ida) 6 ch miner O H&L Deerfield 27 ans.
Moss, Lemuel (Elizabeth) 1 ch miner O H&L Deerfield 27 mboa.
Moss, Mathew (Ester) 2 ch miner T H&L Deerfield 27 gss.
Mott, Claude F. Kent mss.
Mott, Catherine J. (wid.) ret O 71a 1c R16 Deerfield 61 Ind tel.
MOTT, D. (May) 7 ch farmer T 85a 2c R5 Ravenna 9 Ind tel as.
Mott, F. F. druggist O H&L Garrettsville Ind tel myes.
Mott, Kate Deerfield aas.
Motz, B. F. (Mary) farmer O 6a R4 Ravenna 13 Ind tel erns.
Moulton, Dallas R8 Kent ggsa.
Moulton, Ella (wid) 1 ch O 20a R8 Kent Brim 31.
Moulton, Elmer Mogadore gos.
Moulton, Elvina R8 Kent ea.
Moulton, F. A. (Sadie) 2 ch laborer O H&L Mogadore Suf 13.
Moulton, H. L. R3 Ravenna nyga.
Moulton, Julia teacher R8 Kent Brim 31.
Moulton, J. E. (Eunice) 2 ch farmer O 58a 2h 3c R4 Ravenna Root 11 rras.
MOULTON, J. I. (Eliza A.) 1 ch O 100a 1h 3c R8 Kent Brim 31 Ind tel ggros.
Moulton, Leon (Della) laborer T H&L Mogadore Suf 13.
Mowbray, Louisa Hurd Aurora gsaos.
MOWEN, ARTHUR farm hand & student bdr R14 Atwater 27.
MOWEN, MRS. ALICE R. R14 Atwater.
Mowen, Charles (Jennie) 1 ch farmer T 76a 1h R14 Atwater 30.
Mowen, Frank (Calla) 1 ch laborer O H&L R14 Atwater 27 yss.
Mowen, F. D. (Bertha) 2 ch farmer T 40a 2h 3c R14 Atwater 27 mgs.
Mowen, George (Sarah) farmer O 75a 2h 2c R14 Atwater 30 eoes.
MOWEN, JOHN (Louisa) farmer & sawmill O H&L 4h 4c Atwater 26 oega.
Mowen, Leland (Louise) 1 ch farmer T 57a 1h R5 Ravenna Sha 26 Ind tel eos.
Mowen, Lilla D. Mantua eyas.
Mowen, L. R. (Cora B.) 2 ch farmer O 57a 4h 9c R5 Ravenna Sha 26 Ind tel arga.
MOWEN, O. P. (Rosella) farmer O 80a 3h 8c R16 Deerfield 31 mnns.
Mowen, Sarah J. ret O H&L Atwater 26 gmrs.
MOWEN, W. H. (Alice) ret O 10a 1h 1c R14 Atwater 30 gsss.
MOWEN & MOORE, cattle breeders Deerfield. See adv.

Mowl, Arthur E. farmer R4 Hudson Aur 19 Ind tel.
Mowl, Benj. F. Hudson nees.
MOWL, MRS. H. AUGUSTA (wid) 4 ch farming O 102a 3h 29c R4 Hudson Aur 19 Ind tel.
MOYER, LESTER I. R33 Aurora.
Moyer, S. M. Garrettsville gams.
Much, George H. (Jennie) cheese maker T H&L 1h R32 Mantua 14 Ind tel.
MUELHAUPT, ANTON (Minnie) 3 ch section hand O H&L R13 Atwater 5 rss.
Mueller, Herman R32 Mantua eyrs.
Muerman, H. W. (Jennie R.) ret O H&L Deerfield 18 gbss.
Muerman, Jennie Deerfield gees.
MUERMAN, MRS. JESSIE (wid) 4 ch farmer O 38a 1h 3c Deerfield 18 rra.
Muerman, Paul M. Deerfield gbrs.
Mullins, James Deerfield mns.
Mulsbury, Mrs. Joe (wid) 1 ch housekeeper R1 North Benton Deer 40.
Mumaw, Alice Mogadore bss.
MUMAW, R. F. (Mary M.) 3 ch farmer O 20a 2h R10 Mogadore Suf 16 eyms.
MUMAW, WESLEY R27 Garrettsville.
Mummert, Lovina Suffield ggos.
Munce, Agnes Mantua gsas.
Munger, Chas. H. Mantua eems.
Munn, F. R. (Frinda) farmer O 150a 4h 8c R28 Hiram 7 Ind tel meos.
MUNN, L. J. Hiram geyas.
Munro, H. C. Hiram as.
Muntenas, John farm hand R29 Mantua Sha 41 Ind tel.
Murphy, Mrs. E. Aurora nea.
MURPHY, THOMAS S. (Anna R.) farmer O 143a 2h R22 Freedom Station Chas 17 Ind tel rgss.
MURRAY, ARCHIBALD (Georgia) farmer O 10a 2c R28 Hiram 27.
MURWIN, C. W. (Ruby) 1 ch farmer O 27a 2h 2c R27 Garrettsville Hir 47 Ind tel.
Murwin, H. B. (Lucy) lumber dealer O H&L 1h State St Garrettsville Ind tel.
Mushrush, C. B. (Frankie) 1 ch operator T H&L R6 Kent Fran 32 Ind tel.
Musser, Nellie Newton Falls rssa.
MUSTER, R. A. (Jennie) 7 ch farmer T 87a 2h 8c R32 Mantua Sha 42 Ind tel rns.
MYER, C. M. (Rosetta E.) 4 ch farmer T 250a 6h 34c R7 Hudson Str 11 Ind tel.
Myer, Edna R7 Hudson Str 11 Ind tel.
Myer, Hilda R7 Hudson Str 11 Ind tel.
Myer, Henry B. (Sarah) 6 ch farmer O 8a 1h R10 Mogadore Suf 22 gs.
Myer, Roy R7 Hudson Str 11 Ind tel.
Myer, Russell R7 Hudson Str 11 Ind tel.
MYERS, ABNER (Lotta M.) 1 ch farmer O 62a 5h 6c R6 Kent Fran 18 Ind tel nnaa.
Myers, Alice Suffield es.
Myers, Allen (Elsie) farmer O 109a 3h 4c R14 Atwater 40 yba.
Myers, Bertha R9 Kent Brim 25.
Myers, Burt J. (Doris J.) farmer T 57a R5 Ravenna Fran 55 Ind tel.
Myers, C. P. (Bertha) farmer T 120a 2h 1c R17 New Milford Root 50 eyga.
MYERS, CHARLES W. (Mary) 2 ch farmer O 20a 3h 14c R1 North Benton Deer 33 Ind tel esba.
MYERS, DANIEL R14 Atwater mgns.
MYERS, DAVID G. (Ethel B.) publisher "Garrettsville Journal" O H&L Park Ave Garrettsville Ind tel mogs. See adv.
Myers, D. L. (Lottie) 1 ch farmer O 70a 2h 6c R14 Atwater 29.
Myers, Ephraim 11 ch janitor T H&L 2h Deerfield 29 Ind tel oys.
Myers, Eva R7 Hudson Str 8.
Myers, E. M. (Ida) 3 ch farmer O 100a 6h 6c R14 Atwater 40 gres.

Congregational and M. E. Churches, Windham, O.

M. E. Church, Atwater, O.

MYERS, F. A. (Charlotte E.) farmer O 73a 3h 4c R5 Ravenna 4 Ind tel.
Myers, Francis W. Suffield.
Myers, Harold farmer R6 Kent Str 27 Ind tel.
MYERS, MRS. H. A. R14 Atwater arss.
Myers, H. G. Mogadore yss.
Myers, Henry O. R9 Kent emms.
Myers, Mrs. Jennie (wid) 3 ch farmer O 106a 5h 3c R14 Atwater Edin 15 mma.
MYERS, JAMES H. (Anna J.) 2 ch farmer O 57a 3h 5c R5 Ravenna Fran 55 Ind tel moos.
MYERS, J. O. (Bessie) 2 ch farmer O 200a 11h 2c R14 Atwater rsrs.
Myers, L. R6 Kent ba.
Myers, Lina North Benton egba.
Myers, L. A. (Lotta H.) 1 ch farmer T 116a 3h 6c R4 Ravenna Fran 48 Ind tel.
MYERS, M. S. (Margarete) 4 ch farmer O 65a 5h 6c R5 Ravenna Fran 55 Ind tel gnna.
Myers, P. A. (Lena) 1 ch farmer O 40a 3h 5c R18 New Milford Edin 6 rggs.
Myers, Thos. 3 ch farmer O 110a 3h 6c R7 Hudson Str 8 mnas.
Myers, Wm. farmer R7 Hudson Str 8.
Myers, W. C. (Katharine) 2 ch security salesman T H&L Atwater 26 eoes.
MYERS, W. F. (Lola) 1 ch farmer T 102a 4h 7c R9 Kent Brim 25 ams.
Naftzger, B. F. Suffield mns.
Naftzger, E. A. R4 Hudson brgs.
Naftzger, Frances Hartville mas.
Naftzger, H. A. R4 Hudson geaa.
Naftzger, John farmer R7 Kent Fran 4 Ind tel bgms.
NAFTZGER, JOSEPH farmer O 37a 2h 6c R2 Hartville Suf 29 mgss.
NAFTZGER, RUSSEL farmer O 100a 5h 24c R7 Kent Fran 4 Ind tel.
Naftzger, R. J. Kent ggma.
Naftzger, Roger N. farmer R7 Kent Fran 4 Ind tel.
Naftzger, Selma housekeeper R7 Kent Fran 4 Ind tel.
Naftzger, Wm. farmer O 37a 2h 6c R2 Hartville Suf 29 geys.
Nash, Charles Hiram gs.
Nash, C. C. Garrettsville as.
NASH, EDWARD G. (Emily) 4 ch carpenter O 5a 1h R8 Kent Fran 34 Ind tel yya.
Nash, Geo. A. Windham ggbs.
NASH, GEO. O. (Lillie A.) 1 ch farmer O 52a 2h 5c Garrettsville Win 2 Ind tel erss.
NASH, JOSEPH R9 Kent.
Nash, Mary Kent esea.
Nash, Robt. B. H. (Virginia B.) 2 ch farmer T 3a 1h R6 Kent Fran 21 Ind tel.
Needham, Chauncey Atwater gsmga.
Needham, Cora M. Atwater eeba.
Needham, F. G. Atwater rsya.
Needham, Lucy M. Atwater mmas.
Needles, John (Mary) 3 ch paving layer T H&L 1h 1c R17 New Milford Root 40 ns.
NEFF, E. (Emma) 8 ch farmer T 206a 4h 29c R32 Mantua Str 21 Ind tel yna.
Neff, H. V. Garrettsville as.
Neff, Mahlon farmer R32 Mantua Str 21 Ind tel.
Neff, Mary 1 ch domestic O H&L Windham ygs.
Neff, Minnie R32 Mantua Str 21 Ind tel.
Nehls, August R31 Mantua rrys.
Nehls, Carl R31 Mantua rbys.
Nehls, William H. (Freida) 1 ch farmer O 59 2h 6c R31 Mantua 42 Ind tel ans.
Neil, F. A. (Eilda) painter R3 Ravenna Root 34.
NEIL, GEORGE R. (Phoebe) 1 ch farmer O 70a 3h 4c R3 Ravenna Root 34 Ind tel gebms.
NEILL, R. P. (Louisa) 2 ch farmer O 225a 6h 30c R27 Garrettsville Hir 43 Ind tel moys.
Neill, R. R. Garrettsville esss.
Neiss, Ed. (Clara) 3 ch farmer T 183a 4h 20c Freedom ygs.
Neiss, Henry laborer 1h R23 Windham Free 55 Ind tel.
Nelson, Emma A. Mantua ass.
Nelson, J. F. Freedom Station gs.
Nelson, L. F. (Olive H.) farmer O 159a R1 Ravenna Sha 49 Ind tel bams.
NELSON AND NORTON produce and machinery Garrettsville. See adv.
NELSON, P. E. (Caroline) 4 ch T H&L South St Garretsville Ind tel mres.
Nettle, Wm. (Jessie) 1 ch plasterer T H&L R20 E Akron Suf 16.
Newbauer, Caroline Suffield goys.
Newbauer, Frank Suffield omsa.
Newbauer, Geo. F. (Alzina) 1 ch retired farmer O H&L 1h Suffield 36 gabs.
Newdorfer, Fred (Sadie) 7 ch farmer 175a 6h 12c R19 Diamond Palm 17.
Newdorfer, Wm. F. Diamond beos.
Newbanks, L. M. (Ella) 2 ch farmer O 200a 2h 14c R27 Garrettsville Hir 35 Ind tel ayms.
Newbanks, S. M. Garrettsville yysa.
NEWBERRY, JULIA 157 N Water St Kent.
NEWBRANDER, EDWIN clerk R25 Garretsville Nel 63.

Newbrander, Fred (Barbara) 6 ch farmer O 71a 3h 7c R25 Garrettsville Nel 39 rmos.
Newcomb, G. W. Garrettsville bags.
NEWCOMB, H. C. (Anna) 4 ch farmer O 50a 3h 11c R27 Garrettsville Nel 14 Ind tel rns.
Newcomb, J. O. Hiram gmma.
Newcomb, Mabel C. Garrettsville enrs.
Newcomb, Marguerite C. Hiram mea.
Newcomb, Orris Wayland ons.
Newcomb, S. F. (Ethel) farmer T 13a 1h R26 Garrettsville Nel 12 Ind tel.
Newcomb, S. T. R27 Garrettsville gea.
NEWCOMB, W. E. Garrettsville moga.
Newell, I. P. (Molly) 7 ch farmer T 96a 4h 1c R14 Atwater Edin 15 emma.
Newell, Mrs. Jesse 6 ch T H&L Windham.
Newell, N. J. Windham egs.
NEWHOUSE, JOSHUA (Mary) 11 ch farmer O 36a 2h 3c R2 Hartville Ran 60 eyba.
Newhouse, Leb. (Emma J.) farmer O 33a 2h 2c R2 Hartville Ran 60 maa.
Newhouse, S. Clair farmer T 13a R2 Hartville Ran 60.
Newman, Minnie 2 ch farming T 40a R32 Mantua Sha 8 Ind tel.
Newman, Ray Mantua gsss.
Newton, Juliette Wayland grgs.
NEZBETH, JAMES J. (Julia L.) 6 ch police T 7½a R8 Kent Fran 37 Ind tel.
NICHOLS, MRS. ANNA B. (wid) 1 ch Aurora 25 Ind tel.
Nichols, Alice J. Hiram ea.
Nichols, Albert M. Mantua esra.
NICHOLS, C. A. (Lors) farmer T 121a 5h 24c R28 Hiram 19 Ind tel gsss.
Nichols, C. L. Garrettsville erss.
Nichols, Esler farmer Mantua 54 rgns.
Nichols, Esther Mantua byos.
Nichols, F. L. Ravenna gsss.
Nichols, Florence P. Ravenna gees.
Nichols, G. E. (Flora L.) farmer O 42a 2h 3c R5 Ravenna 9 goms.
Nichols, Mrs. Geo. F. (wid) 2 ch farmer O 149a 5h 8c Mantua 54 Ind tel gmrs.
Nichols, H. B. O H&L French St Garrettsville Ind tel amaa.
Nichols, H. C. Garrettsville yaas.
Nichols, H. M. Garrettsville ggoss.
Nicholas, Laura Kent eyss.
Nichols, L. W. (Jessie) 3 ch farmer T 100a 4h 16c R27 Garrettsville Nel 1 Ind tel enms.
NICHOLS, M. H. Garrettsville eana.
NICHOLS, P. H. (Nellie) groceries & provisions State St Garettsville rrss. See adv.
Nichols, R. A. Hiram reya.
Nichols, W. B. (widower) 2 ch farmer O 15a 1c R5 Ravenna 9.
Nichols, Ward I. (Mabelle) farmer O 36a T 131a 4h 20c R23 Windham Free 3 Ind tel aea.
Nichols, W. J. (Lynn) 1 ch farmer 3h 6c R29 Mantua Rav 67 Ind tel myms.
Nichols, Wm. L. farmer R5 Ravenna 9.
Nicholson, Bertha Garrettsville eess.
Nicholson, J. W. Garrettsville abs.
Nicholson, Loretta Garrettsville gmrs.
Nicholson, L. S. Garrettsville gsna.
Nicholson, Vincent R7 Hudson Str 6 Ind tel.
Nicholson, W. A. (Martha) farmer O 80a 4h 2c R7 Hudson Str 6 Ind tel.
Nicholson, W. J. (Lucy A.) 2 ch farmer O 35a 4h 2c R7 Hudson Str 6 Ind tel rbna.
Nickodemus, M. E. R1 Ravenna ems.
Nickodemus, W. R5 Ravenna yrs.
NICODEMEY, S. H. R31 Ravenna.
Nicodemus, Warren R1 Ravenna mmss.
Nighman, Alden (Hattie) 1 ch farmer O 57½a 3h 7c R8 Kent Fran 37 anns.
Nighman, Curtiss Kent ns.
Nighman, Mrs. Emma (widow) 6 ch T H&L Aurora 21 Ind tel eaos.
NIGHMAN, E. S. (Rose E.) 3 ch farmer O 50a 4h 7c R8 Kent Brim 33 ryns.
NIGHMAN, E. W. (Kate L.) 1 ch carpenter O 2a 1h R6 Kent Str 16 nra.
Nighman, George H. (Matilda) electrician O 2a 1h R9 Kent Fran 13 Ind tel.
Nighman, Loretta Kent errs.
Nighman, Leon B. (Bertha) 1 ch engineer T H&L R3 Ravenna Root 32.
Nighman, Otis J. R7 Hudson erya.
NILES, C. R. farmer O 50a T 50a 3h 10c R27 Garrettsville Free 30 Ind tel oea.
Niles, Elvira Garrettsville gaba.
Niman, Edgar A. Aurora eoea.
Noah, D. L. (Mattie B.) farmer T 70a 2h 5c R4 Ravenna 18 Ind tel.
Nobatilla, Sister teacher R17 New Milford Ran 12.
Noble, Alfred (Jessie M.) 2 ch farmer T 204a 5h 35c R33 Aurora Station Aur 25 Ind tel rsss.
Noble, Mrs. C. E. R23 Windham 15.
Noble, John S. farmer R32 Mantua 17.
Noble, Newell R1 Mantua ees.
Noble, Rette (wid) O H&L R1 Ravenna Sha 56 gss.
NOBLE, SAMUEL (Emma) 1 ch cheese maker T H&L 3h R31 Mantua 39 Ind tel eeys.
Noble, Sarah M. Windham gbn.

Noble, W. D. (Jennie) telegraph operator O 32a 1h 1c R1 Ravenna 64 Ind tel gmms.
Noel, A. W. saw mill & cider mill R19 Diamond Palm 20 Ind tel.
NOEL, C. J. (Almina) 2 ch saw mill & cider mill R19 Diamond Palm 20 Ind tel gssa.
Noel, Elijah Diamond yes.
Noel, Fay E. Diamond nys.
Noel Bros. Diamond rbs.
Noel, Sylvester saw mill & Cider mill R19 Diamond Palm 20 Ind tel.
Noftsinger, Coral Garrettsville gnas.
Noftsinger, James mail carrier O H&L North Ave Garrettsville Ind tel ras.
NOLMAN, GEO. H. R16 Deerfield.
Norman, J. W. Hudson gs.
Norris, David M. (Maud) 5 ch laborer O 5a & H&L 1h 1c R22 Freedom Station Free 35.
Norris, Harry laborer R25 Garrettsville Free 48 Ind tel.
NORRIS. MRS. MAUD R23 Windham.
Norrish, Geo. J. Suffield rns.
North, Fay (Irene) 1 ch laborer O H&L Diamond Palm 47 Ind tel ba.
North, Jessie R32 Mantua gsgs.
Norton, Addison R29 Mantua mbs.
Norton, Ann E. Garrettsville grss.
Norton, C. C. (Myrtle) 1 ch farmer O 31a 2h Star Route Garrettsville Nel 13.
Norton, C. M. (Nellie) 6 ch O 20a 1h 1c Garrettsville Ind tel ynys.
NORTON, D. O. (Octa) O H&L Freedom Sta Garrettsville Ind tel gyss.
Norton, Ellen H. Atwater aoss.
Norton, Mrs. Jas. Garrettsville aess.
Norton, Mrs. Lucretia ret O H&L Windham.
Norton, Mary L. Windham nos.
NORTON, M. M. (Minnie) farmer 80a 6h 9c Star Route Garrettsville Nel 8 Ind tel mons.
Norton, M. N. Rootstown gess.
NORTON, PHINON (Estelle) 2 ch farmer O 54a 4h 14c R15 Deerfield Atw 32 mrgs.
Norton, R. C. (Helen) farmer O 125a 3h 15c R15 Deerfield Atw 32 grys.
NORTON, R. H. farmer O 106a 2h 12c R28 Hiram 24 Ind tel oss.
Norton, Royal N. Hiram mrss.
Norton, Ward (Nancy) 3 ch farmer T 93a 3h 2c R1 Ravenna Sha 47 nns.
Norton, Z. R. laborer O H&L Elm St Garrettsville Ind tel as.
Norwall, Harry D. Aurora grrba.
Notman, Alvah Deerfield eyos.
Notman, A. D. Deerfield gya.
Notman, Clyde farmer T 65a 1h R16 Deerfield 14 nss.
Notman, Mrs. Edna (wid) 3 ch farmer O 65a 2h 4c R16 Deerfield 14.
Notman, G. O. Deerfield nma.
Notman, Mrs. Rose (wid) 1 ch farmer O 10a 3c R16 Deerfield 29 Ind tel gbna.
Notman, Ralph E. (Myrtle) farmer T 300a 4h 35c R33 Aurora Station rya.
Notman, W. W. 3 ch farmer T 3h R1 Ravenna 63 Ind tel.
Novak, Frank (Mary) 5 ch farmer O 121a 2h 3c R2 Ravenna Edin 5.
NUNAMAKER, GEORGE (Lydia) farmer O 18a 2h 3c R5 Ravenna Sha 30.
Nye, Alfred (Bertha) blacksmith O H&L 1h 2c Brimfield Suf 6 rrga.
Nye, Geo. Atwater aas.
Ober, D. W. (Elba) 2 ch farmer T 145a 3h 16c R1 Ravenna 48 Ind tel ges.
Ober, R. H. Garrettsville roes.
Oberg, John (Ida) 3 ch molder O 52a & H&L 2h 3c R23 Windham Free 44 nma.
Oberholt, Anna Kent mea.
Oberholtzer, Adran R7 Kent Str 9.
Oberholtzer, Cloise R7 Kent Str 9.
Oberholtzer, Gail R7 Kent Str 9.
Oberholtzer, Hattie R7 Kent Str 9.
Oberholtzer, Helen R7 Kent Str 9.
OBERHOLTZER, JOHN R. (Lizzie L.) 9 ch farmer O 64a 3h 15c R7 Kent Str 9.
Oberholtzer, Madlen R7 Kent Str 9.
Oberholtzer, Pauline R7 Kent Str 9.
Oberholtzer, Tyres R7 Kent Str 9.
O'Brien, Ann ret O 45a R29 Mantua Free 1 Ind tel.
O'Brien, John Mantua gyga.
O'Brien, Mary farmer T 3c R29 Mantua Free 1 Ind tel.
O'Brien, Thos. Mantua nrs.
O'BRIEN, WILLIAM farmer O 152a 2h 18c R29 Mantua Free 1 Ind tel mama.
OBY, S. A. (Lizzie) farmer O 20a 1h 3c Rootstown 36 Ind tel gags.
Odell, Ann E. Garrettsville gyss.
Odell, R. T. (Hattie) 1 ch physician O H&L 1h East High St Mantua Ind tel eobs.
Oesch, C. R. (Luella M.) 2 ch supt of schools T H&L High St Mantua gss.
OESCH, J. C. (Artie) 6 ch farmer T 124a 7h 16c R6 Kent Str 27 ggma.
Ofenlow, John Suffield rbs.
Offenbaugh, John Suffield gsbs.
Ogan, Peter B. Windham rrss.
Ogden, C. R. (Bertha) 2 ch farmer O 52a 4h 8c R18 New Milford Edin 37 ass.

OGEN, T. B. (Nancy J.) farmer O 46a 3h 8c R24 Windham Par 26 Ind tel.
O'Hare, John (Mary) 5 ch O 12a 1h 1c Ravenna 31 Ind tel bbs.
O'Hare, Sadie telephone operator Ravenna 31 Ind tel.
Ohlinger, Henry (Catherine) 1 ch farmer T 1h R25 Garrettsville Win 32.
OHLINGER, JOHN laborer R25 Garrettsville Win 32.
Olbinger, Eva Mogadore ras.
Olds, Laura M. Windham mbas.
Olds, Orcellus Garrettsville rrns.
Olds, S. C. retired O H&L Windham.
Olevin, Asen (Annie) 4 ch farmer T 80a 2h 27c R33 Aurora 20.
Olin, Arthur S. Kent nrsa.
Olin, Charlie E. (Minerva) farmer R2 Ravenna 58.
Olin, Edwin (Dillie) 1 ch laborer T 1h Atwater 26 grs.
OLIN, F. D. (Susan) 1 ch farmer O 81a 4h 18c R7 Kent Fran 7 Ind tel ynrs.
Olin, James E. (Susan J.) farmer O 120a 4h 20c R2 Ravenna 58 omns.
Olmslaer, Margaret Ravenna eres.
Olmstead, Jane Ravenna gnes.
Olmstead, Norris Atwater gmns.
Olmstead, William (Lottie) 1 ch farmer O 5a 1h 2c R22 Freedom Station Free 40 oss.
O'Neal, T. H. R9 Kent msa.
Onstine, George R33 Aurora abs.
Opfer, W. H. (Nellie V.) farmer O 67a 2h 2c R19 Tallmadge Brim 9 Ind tel gsmms.
ORCHARD, WM. R30 Mantua.
ORINSBY, CHAS. F. (Nellie M.) cloth inspector O 1a R5 Ravenna 9 Ind tel.
ORLANDO, EARL ret O 100a H&L Windham.
ORMSBY, ELIZABETH ret T Diamond Palm 47 Ind tel.
Ormsby, Frank engineer T Diamond Palm 47 Ind tel.
ORR, A. W. (Arvilla) 1 ch farmer O 87a 5h 5c Lloyd Palm 44 Ind tel gens.
Orr, Guy Youngstown oya.
OTT, J. EDISON (Velma) farmer T 50a 4h 4c R21 Wayland Par 11 Ind tel.
Orr, J. S. Wayland bas.
Orr, R. W. Wayland mbns.
Osalt, S. G. farmer O 45½a 1h R12 Atwater 20.
Osborn, A. L. Ravenna gas.
Osborn, S. C. (Hattie H.) 3 ch farmer O 30a 3h 3c R4 Ravenna Root 30 gyoa.
Osgood Delia Hiram oga.
OSMIALOWSKI, ANTONY (Mary) 8 ch farmer O 50a 2h 1c R14 Atwater 36 erga.
Osmond, R. G. Garrettsville gas.
Ostrader, Eva E. Garrettsville rbs.
Ostrader, Robt. L. Garrettsville eas.
Oswald, Benj. (Anna) 1 ch retired T H&L West High St Mantua.
Oswalt, Adam plumber O H&L Atwater 26 gars.
Oswalt, Samuel G. Atwater ggea.
Ott, Adam R17 New Milford yss.
Ott, John R5 Ravenna gsss.
Ott, Richmond (Louise) farmer T 24a Randolph 64.
Otto, Amos (Sarah A.) 7 ch ret farmer O 5½a 1h 1c Mogadore Suf 4 osoa.
Otto, Edwin (Amanda M.) shipping clerk O H&L Mogadore Suf 13 ggos.
ORRIN, OTTO O. (Pearl J.) 1 ch farmer O 21 2h 1c R10 Mogadore Suf 16 mrs.
Overholt, C. L. R21 Wayland ems.
OVERHOLT, L. A. (Ora E.) 5 ch teamster O 34a 2h 3c R9 Kent Fran 14 Ind tel eyns.
OVERLOW, B. F. (Lillian M.) 3 ch farmer O 30a 2h 4c R1 Ravenna Chas 10 Ind tel grgs.
Overlow, John 5 ch laborer O 3a 2h 1c Suffield 35 Ind tel.
Oviatt, Lincoln H. Hudson msss.
OWEN, H. J. (Josephine) 4 ch farmer O 93a 2h 7c R21 Wayland Par 31 Ind tel eas.
OWEN, L. B. (Edna) 1 ch machinist T H&L 1h R2 Ravenna Edin 18 as.
Owen, W. L. (Osta) 1 ch painter O H&L 8a R18 New Milford Edin 33 gora.
Owens, Mrs. Harriett (wid) 3 ch O H&L R2 Ravenna Edin 18 nss.
Pacey, Mary Ravenna rss.
Packer, Minnie T. R7 Hudson mos.
Page, A. N. farmer O 112a 1h 9c R6 Kent Str 22 Ind tel nens.
Page, Dorothy R6 Kent Str 22 Ind tel.
PAGE, E. H. (Lavina M.) 2 ch farmer T 112a 3h 10c R6 Kent Str 22 Ind tel gaba.
Page, Lawrence R6 Kent Str 22 Ind tel.
PAINE, A. J. (Ida M.) furniture and undertaker O Maple Ave Garrettsville Ind tel enaa. See adv.
Paine, Chas F. Windham asms.
Paine, Helen Garrettsville ags.
Paine, Lydia Garrettsville gmas.
PALM, JOHN (Josie) 4 ch farmer O 83a 5h 8c R3 Ravenna Root 13 Ind tel nyss.
Palm, Mike (Kate) 1 ch farmer O 2h 4c R11 Suffield 80 rsns.

PALMER, CHARLES (Bertha) 1 ch farmer O 124a 4h 16c R32 Mantua 11 Ind tel nbga.
PALMER, C. E. (Effie M.) 1 ch salesman O 2a 1h 1c R7 Hudson Str 6 eas.
Palmer, D. W. farmer O 50a 3h 8c R19 Tallmadge Brim 19 mans.
Palmer, Fred C. R19 Tallmadge gnns.
PALMER, FRANK E. (Susan D.) 3 ch farmer T 82a 2h R9 Kent Brim 28 Ind tel.
Palmer, General farmer R32 Mantua 11.
Palmer, H. D. lawyer O Freedom St Garrettsville Ind tel reys.
PALMER, J. B. (Mary) 4 ch live stock dealer O 35a 1h 4c R17 New Milford Root 37 Ind tel eoea.
Palmer, Lewis S. Kent rras.
PALMER, MRS. LUNA D. (wid) 6 ch farming O 50a 3h 8c R19 Talmadge Brim 19 Ind tel.
Palmer, Margaret M. R7 Hudson Str 6.
Paine, B. L. Atwater rss.
Pardee, A. J. Windham mors.
Pardee, Annie M. Windham mgos.
Pardee, C. D. 1 ch O H&L Windham St Garrettsville Ind tel gess.
Pardee, Della E. Garrettsville gyas.
Pardee, Ella A. O 77a R23 Windham 18 and 19 Ind tel grgs.
Pardee, E. P. (Elizabeth) ret O 134a H&L 1h Main & Water Sts Garrettsville Ind tel aeaa.
Pardee, Frank (Julia A.) farmer O 110a 3h 5c R23 Windham Chas 29 Ind tel ngaa.
Pardee, Frank H. student R24 Windham 25 Ind tel ryys.
Pardee, J. M. (Sybil) 1 ch farmer O 53a 2h 5c R24 Windham 25 Ind tel rsys.
Pardee, Libbie Windham ggea.
Pardee, Ray farmer O 47a 4h 1c R22 Freedom Station Free 42 Ind tel rrms.
Pardee, Royal ret O 165a R22 Freedom Station Free 42 Ind abys.
Pardee, S. A. ret R23 Windham 18 & 19 Ind tel grss.
Pardee, S. H. farmer R23 Windham 18 & 19 Ind tel.
PARDEE, S. O. farmer O 77a 5h 17c R23 Windham 18 & 19 Ind tel ansa.
Parham, H. K. Deerfield eys.
PARHAM, J. M. (Eliza E.) 4 ch general mdse O H&L 1h Rootstown 37 gemrs.
PARK, ALEX. R27 Garrettsville ba.
Park, Edward (Lydia) 2 ch farmer 2h R6 Kent Str 16.
Park, Iva Albert Garrettsville enms.
Parker, Ashley (Pearl) 5 ch veterinary surgeon T H&L 1h R31 Mantua 42 Ind tel bs.
PARKER, B. L. (Caroline) supt public schools T H&L Box 87 Wayland Par 18.
Parker, Dora Garrettsville yes.
Parker, Eugene painter & paperhanger R25 Garrettsville Win 33.
Parker, Frank (Audrey) saw mill & lumber yard T Mantua.
PARKER, FRANK saw mill lumber etc O Mill & Site Prospect St Mantua
Parker, Frank L. (Addie) 1 ch O 80a 6h 8c R1 Ravenna Chas 5 Ind tel arss.
PARKER, FREDRICK N. O Mill Prospect St Mantua.
Parker, Grove H. farmer R1 Ravenna Chas 5 Ind tel.
BARKER, HARRIS (Ida) farmer O 60a 2h 9c R33 Aurora Station Aur 28 Ind tel rmys.
Parker, H. C. (Mary) 4 ch farmer O 42a 4h 1c Kent Fran 55 Ind tel ooba.
PARKER, HARVEY E. (Mabel) 5 ch farmer O 30a 4h 5c R31 Mantua 36 Ind tel erbs.
PARKER, H. M. (Edna) 1 ch postmaster T H&L Freedom Station Free 39 Ind tel.
Parker, Mrs. Inez 2 ch farmer O 120a 4h 9c R29 Mantua Free 14 Ind tel noys.
Parker, John (widower) 2 ch farmer T 28a Mantua.
PARKER, JOHN P. farmer R29 Mantua Free 14 Ind tel.
Parker, Kate (wid) 2 ch housekeeper Freedom Station Chas 23.
Parker, Lucien B. (Julia L.) 4 ch ret O H&L Reservoir St Mantua Ind tel rnas.
Parker, Mrs. Mary (wid) ret O H&L Atwater 26.
Parker, Merton Hiram asns.
Parker, M. E. (Mamie) 7 ch contractor & dealer O 80a 2h 1c Freedom Station Free 41 Ind tel rsma.
Parker, Nathan (Esther) farmer O 100a 3h 9c R29 Mantua Free 16 Ind tel amna.
PARKER, N. D. (Gertrude) 9 ch lumber coal & cement 4h 1c East Prospect Mantua Ind tel gsnss. See adv.
PARKER, MRS. ROSE R30 Mantua.
Parker, R. C. R4 Ravenna bgs.
Parker, Samuel farm hand R1 Ravenna 46.
PARKER, S. A. (widower) 1 ch farmer T 1a R1 Ravenna Chas 3.
Parker, Vernie R1 Ravenna Chas 3.

Parker, W. C. R7 Hudson ema.
Parker, Wilbert E. Aurora engs.
Parker, W. E. (Hattie) 1 ch ret O 147½a 3h 20c R25 Garrettsville Win 33.
Parkhurst, A. F. (Frances) Ravenna oss.
Parkin, Mary Atwater rgya.
PARKIN, W. H. (Bertha) 1 ch station agt O H&L Atwater 26 mees.
Parkinson, W. H. (Carrie E.) 1 ch farmer T 80a 5h 19c R6 Kent Fran 2 Ind tel egs.
Parmalee, Frank Kent gsas.
Parmelee, Lorain C. Freedom Station bes.
Parmelee, Walter M. (Cornelia H.) 2 ch farmer O 32a 1c Kent Fran 10 rmna.
Parmer, Chas. R32 Mantua goas.
Parog, Sylva ret O H&L & 5a R19 Diamond Palm 60.
Parr, C. H. (Leona) farmer O 40a 2h 1c R18 New Milford Edin 44.
Parshal, Mrs. Ada housewife T 50a R5 Ravenna Fran 55 Ind tel.
PARSHALL, A. H. (Etta) R F D carrier & farmer O H&L 2h 2c Atwater 26 gena.
PARSHALL, ELMER 1 ch teamster T H&L 2h Atwater 26 eas.
PARSHALL, MRS. H. C. (wid) nurse O 7a R14 Atwater Ran 26.
Parshall, Lavina Deerfield gna.
Parshall, Lewis (Maggie) farmer O 38a 1c Atwater 26 gros.
Parshall, Wallace Atwater gnna.
PARSHALL, W. G. grain thresher O 2a 3h Deerfield 2 gsss. See adv.
Parsons, A. O. (Fannie) 1 ch farmer ½ O 217a 4h 15c R17 New Milford Root 20 Ind tel yass.
Parsons, Ellen M. R17 New Milford ebss.
PARSONS, E. W. (Lizzie) 2 ch foreman T 30a R2 Ravenna Chas 16 rnma.
Parsons, Hannah M. R17 New Milford yra.
Parsons, John H. (Helen) farmer T 250a 2h 25c R4 Hudson Str 1 Ind tel.
Parsons, John S. (Ida) 2 ch farmer ½ O 217a 4h 15c R17 New Milford Root 20 Ind tel ymys.
Parsons, S. B. Hiram na.
Parsons, Thomas L. Ravenna eras.
Parsons, W. B. farmer O 43a 2h 2c R18 New Milford Edin 33.
Partridge, S. W. Hiram gsa.
Pascoe, A. C. (Nellie) 1 ch farmer O 100a 4h 2c R2 Ravenna Edin 2 eyns.
Pash, A. F. Mantua gss.
Pash, Henry (Nettie) 4 ch laborer O H&L 3h R31 Mantua 39.
Patch, A. P. (Flora) 4 ch farmer O 127a 5h 27c R30 Mantua Hiram 2 Ind tel osna.
PATCH, R. W. (Mary) 2 ch foreman O H&L Star Route Atwater Ran 82.
Patterson, Annie Mantua bes.
Patterson, D. C. Alliance gs.
Patterson, Emerancy farming O 188a R6 Kent Str 16 Ind tel bnsa.
Patterson Frank G. Newton Falls abss.
Patterson, Mrs. Gertrude (wid) 2 ch housekeeper R16 Deerfield 33.
Patterson, Ira R6 Kent grys.
PATTERSON, S. F. (Anna E.) 1 ch farmer O 225a 7h 20c R6 Kent Str 17 Ind tel oeaa.
Patton, A. farmer R1 Ravenna 41.
Patton, A. B. (Emma D.) 3 ch farmer & fruit raiser R1 Ravenna 41 Ind tel.

"Goin' Fishin'?"

PATTON, JAS. A. (Sarah L.) 3 ch farmer & fruit raiser O 120a 5h 3c R1 Ravenna 41 Ind tel bans.
Paul, Algernon Mantua gbes.
Paul, Victor Mantua gass.
Paulus, Clara R17 New Milford grba.
Paulus, Earnest J. farmer T 90a 1c R17 New Milford Ran 38.
Paulus, F. A. Hartville bsss.
PAULUS, FRANK W. (Mary) 6 ch farmer O 75a 6h 6c R12 Atwater Ran 26 nsaa.
Paulus, James (Albina) 1 ch farmer O H&L 2h Mogadore Suf 5 eass.
Paulus, Jefferson T H&L Ravenna 13.
PAULUS, MRS. JOHN J. (wid) 7 ch farmer O 90a 2h 4m 19c R17 New Milford Ran 38 esns.
Paulus, Joseph L. (Veronica) 5 ch farmer T 100a 4h 9c R2 Hartville Suf 69 gres.
Paulus, Lavina Suffield ns.
Paulus, Mrs. Odelia R17 New Milford nss.
Paulus, Thos. J. Ravenna emss.
Paxton, Amy B. Kent na.
Paxson, E. C. (Celesty) painter O H&L Atwater 26 grss.
Payden, A. T. (Mattie) 2 ch laborer T H&L 1h North Ave Garrettsville.
Payne, A. Dr. (Elsie) 2 ch dentist O H&L Mechanic St Mantua ems.
Payne, Annette B. Mantua ggss.
Payne, A. J. Garrettsville rras.
Payne, Alice W. Garrettsville mnra.
Payne, B. F. O H&L Water St Garrettsville Ind tel eooa.
Payne, Chas. R25 Garrettsville Win 39.
Payne, C. J. Mantua mbra.
PAYNE, C. W. (Mae) 1 ch O H&L North Ave Garrettsville Ind tel gbns. See adv.
Payne, Mrs. D. A. (wid) 5 ch O 50a R32 Mantua Aur 42 Ind tel msms.
Payne, J. C. (Dora) 1 ch farmer O 200a 5h 35c R32 Mantua Aur 42 Ind tel yens.
Payne, L. H. Atwater yss.
Payne, Oliver R. Mantua rans.
PAYNE & QUIRK automobiles Garrettsville. See adv.
PAYNE, PIERRE (Esther) farmer T 85a 5h 26c R32 Mantua Aur 42 Ind tel.
Payne, Sadie Garrettsville ras.
Payne, S. J. mail carrier O H&L Freedom St Garrettsville Ind tel enbs.
PEAIRS, A. A. (Caroline) 12 ch farmer O 325a 12h 10c R17 New Milford Root 38 Ind tel.
PEAKE, W. E. (Maude) 2 ch blacksmith O blg & lot 1c Freedom Station Free 39 Ind tel. See adv.
Pearce, Chas Deerfield oras.
PEARCE, J. W. (Carrie) 2 ch farmer T 300a 3h 54c R33 Aurora Station Aur 5 Ind tel ess.
Pearce, Leona G. R33 Aurora Station Aur 5 Ind tel.
Pearce, Ralph L. R33 Aurora Station Aur 5 Ind tel.
Pease, Frank F. (Amelia E.) farmer O 20a 1h 1c R31 Mantua 36 Ind tel goys.
Pecadello, Cielerta Mantua mrs.
Pechoc, Thomas (Mary) 6 ch farmer O 48a 2h 3c R3 Ravenna Root 33 gba.
Peck, Arba Garrettsville gas.
PECK, CHAS. W. (Harriet H.) 2 ch farmer O 150a 4h 20c R29 Mantua Sha 53 Ind tel gaeya.
Peck, E. J. (Lemira) 2 ch farmer O 41a 2h 6c R25 Garrettsville Nel 52 enna.
PECK, H. D. (Ollie R.) 1 ch general merchandise O H&L & store R6 Kent Str 16 Ind tel gsess.
Peck, Mrs. John (wid) 5 ch farmer O 7a R31 Mantua 39.
Peck, Julia E. Mantua grss.
Peck, Max R. clerk R6 Kent Str 16 Ind tel.
Peck, Nellie R31 Mantua ebas.
PECK, NEWTON (Lucy) 1 ch teamster O H&L 2h R31 Mantua 39 eos.
Peck, Rilla R1 Ravenna nbns.
Peck, W. O. R32 Mantua arss.
Peckham, Anna Hiram gnrs.
Peckham, G. A. Hiram mns.
PEEBLES, ROY J. (Hattie M.) 3 ch farmer T H&L R32 Mantua Sha 22.
Peebles, Watson (Ada) 2 ch farmer T R5 Ravenna 36 Ind tel rbs.
Pegler, R. W. (widower) salesman R32 Mantua Sha 10 Ind tel.
Pellettere, Charles (Lucy) 3 ch gardener O "Pellettere Block" cor Prospect & Main Sts Mantua nnos.
PELLETTERE, FRANK J. (Dorothy) 1 ch painter T Walnut St Mantua.
Pelty, Roy (Ada) 1 ch clerk T H&L New Milford Root 52.
PEMBERTON, W. E. (Almeada) 11 ch farmer O 65a 5h 3c R5 Ravenna 9 Ind tel mbos.
Pennock, Amelia C. Windham grs.
PENNOCK, T. L. justice of the peace & collector O barn & lot Windham Ind tel.
Peppeard, Chas R. civil engineer R22 Freedom 37 Ind tel.

Peppeard, H. F. (Bessie M.) farmer O 79a 3h 5c R22 Freedom Sta Chas 4 roa.
Peppeard, James M. (Fannie R.) 1 ch farmer O 3a 1h 3c R22 Freedom Station Free 37 Ind tel.
PEPPEARD, N. S. (Laura) 1 ch farmer T 68a 3h 5c Freedom Station Free 41 Ind tel ems.
Percival, E. J. Garrettsville gsrss.
Perila, Giambatiste Aurora gaa.
Perkins, Bertha Deerfield goa.
Perkins, Mrs. Esther 1 ch Windham.
Perkins, G. E. (Nora) 2 ch supt of cemetery T 35a 1h 2c R15 Deerfield 2 aba.
Perkins, J. L. Geauga Lake gsrs.
Perkins, L. (Jennie) 1 ch farmer T 120a 4h 18c Geauga Lake Aur 5.
Pero, August Deerfield mos.
PERO, CHAS. (Anna) 4 ch miller O 24a 1h Suffield 35 esea.
Pero, Eva P. R1 Ravenna 47 Ind tel.
Pero, Frank (Margaret) 3 ch farmer O 56a 2h 5c R10 Mogadore Suf 39 and 40 nsgs.
Pero, George (Mary) 6 ch farmer O 2h 5c R11 Suffield 50 rsms.
PERO, HERMAN (Alice) 3 ch farmer O 93a 7h 8c R1 Ravenna 47 Ind tel ngos.
Pero, Iva V. R1 Ravenna 47 Ind tel.
Pero, John, Jr. Suffield rrss.
Pero, John, Sr. Suffield ggos.
Pero, Jos Suffield eys.
Pero, Oscar Suffield rnas.
PERRY, F. J. (Beulah) 4 ch creamery T H&L 2h Deerfield 27 graa.
Perry, Maris Deerfield gebs.
Perry, Mary Vincezza Aurora rma.
PETERS, CARL (Tillie) 5 ch farmer T 115a 2h 14c R30 Mantua 57 Ind tel raa.
Peters, Fred. (Lillian) 4 ch farmer O 73a 2h 6c R29 Mantua Sha 57 Ind tel eass.
Peters, Jack laborer T H&L R21 Wayland Par 30.
Peters, William (widower) harness mkr T South Main St Mantua gss.
Peterson, A. F. R8 Kent rega.
Peterson, R. (Nora) Erie R R operator T H&L Freedom 39.
Petre, Adam (Helena) farmer O 41a 2h 5c R12 Atwater 8 Bell tel ryns.
Petre, Arthur M. Ravenna ggs.
PETRE, CLARENCE P. (Myrtle) 2 ch farmer T 41a 2h 11c R12 Atwater 8 Bell tel bra.
Petre, Edward H. farmer T 90a 2h 8c R12 Atwater 16 rens.
Petre, Jacob (Mary E.) farmer O 90a 1h 6c R12 Atwater 16 Bell tel aens.
PETTIT, CHARLES F. (Mary) 2 ch farmer O 40a 4h 8c Deerfield 27 Ind tel ebes.
Pfahl, Ed. (Amanda) 1 ch farmer T 116a 2h 4c R25 Windham 25.
Pfeffer, Conrad Kent anbs.
PFEIFER, JOHN N. R12 Box 21 Atwater.
PFENNIGER, C. L. (Marian T.) 1 ch farmer O 35a 3h 8c R7 Hudson Str 9 mnas.
Pfile, Albert C. R2 Ravenna nrss.
PFILE, C. O. (Ada) 4 ch farmer O 40a 6h 9c R18 New Milford Edin 7 Ind tel ona.
Pfile, Dwight R2 Ravenna msa.
Pfile, E. J. Ravenna rmbs.
Pfile, G. C. Ravenna gss.
Pfile, Jacob Wayland asgs.
Pfile, John R. (Blanch) 1 ch farmer O 54a 5h 8c R18 New Milford Edin 7 mrns.
Pflug, F. (Sarah C.) 1 ch farmer O 49a 1h R1 Farmington Nel 76 Ind tel.
Phelps, B. H. R26 Garrettsville gas.
Phelps, Emma D. Garrettsville gobs.
PHELPS, R. H. (Edith) 7 ch farmer T 100a 4h 12c R2 Newton Falls Par 42 yss.
Phile, A. C. (Amanda) 1 ch farmer O 111a 5h 5c R21 Wayland Edin 29 Ind tel ors.
Phile, Ada M. R2 Ravenna gos.
Phile, Blanche E. R21 Wayland Chas 30 Ind tel.
Phile, Cora R18 New Milford ebss.
Phile, C. O. (Frances) 3 ch farmer O 150a 7h 15c R21 Wayland Chas 17 Ind tel gyes.
Phile, D. A. (Odessa) farmer O 52a 5h 7c R2 Ravenna Edin 1 geaa.
PHILE, E. J. (Rose E.) 4 ch farmer O 94a 3h 7c R1 Ravenna 42 Ind tel enas.
Phile, Edith M. R21 Wayland Chas 30 Ind tel.
PHILE, F. W. (Elizabeth) 4 ch thresher O H&L 3h R21 Wayland Chas 30 Ind tel ysa.
Phile, Jacob Wayland ggoa.
Phile, Nina B. R21 Wayland Chas 30 Ind tel.
Phile, R. C. Windham rees.
Phile, Stanley M. R21 Wayland Chas 30 Ind tel.
PHILE, W. J. (Isabelle) 4 ch farmer O 115a 2h 7c R22 Freedom Station Chas 17 Ind tel myns.
Phillips, B. B. Atwater gss.

Phillips, Conrad (Elizabeth) 9 ch farmer O 115a 4h 11c R23 Windham Par 6 Ind tel rnms.
Philips, C. J. (Rose) farmer O 86a 10h 12c R24 Windham Par 28 Ind tel gaobs.
Philips, Edward farmer O 108a 4h 2c R19 Diamond Palm 20 egss.
Phillips, E. L. Garrettsville gaas.
Philips, E. R. (Amelia) ret O H&L Windham eabs.
Phillips, Fred (Bertha) farmer T 53a 1h 2c R17 New Milford Ran 9.
Phillips, F. H. Aurora gers.
Phillips, Geo. M. Mantua gsos.
Phillips, G. W. (Elmira) 2 ch farmer O 156a 5h 8c R14 Atwater 36 B tel mmos.
Phillips, Henry (Clara) stock dealer O 5a 2h Aurora Station Aur 23 Ind tel.
Phillips, James 9 ch miner T H&L Deerfield 18 gss.
Phillips, John miner T H&L R16 Deerfield 57.
Phillips, J. B. (Louisa) 2 ch farmer O 156a 5h 8c R14 Atwater 36 B tel asbs.
Phillips, J. P. R14 Atwater.
Phillips, Minnie Windham era.
Phillips, Robert (Emily) 2 ch farmer O 143a 3h 8c R23 Windham Chas 26 Ind tel eres.
Phillips, Thomas (Maud) 1 ch miner O H&L R16 Deerfield 57 gs.
Phillips, Wm. (Harriett) 2 ch miner T H&L R16 Deerfield 57 gss.
Phillips, W. B. Wayland ana.
Philips, Wm. O. Mogadore gs.
Phillips, W. R. (Carrie) traveling salesman O H&L R33 Aurora Station Aur 25 Ind tel gmas.
Picciarelli, Girardo Mantua ees.
Pierce, Chas. R31 Mantua nsbs.
Pierce, C. F. (Minnie) 2 ch farmer O 135a 4h 5c Deerfield 26 Ind tel.
Pierce, E. R. (May) farmer O 27a 1h 2c R27 Garrettsville Hir 43 eeos.
Pierce, Frank C. (Eliza) farmer O 51a 2h 10c R31 Mantua 34 Ind tel gnss.
Pierce, F. H. Garrettsville rrna.
Pierce, G. E. Garrettsville mes.
Pierce, Gilman R. Chagrin Falls aars.
Pierce, Henry D. Garrettsville eyys.
Pierce, Janette Garrettsville egss.
Pierce, Marion Garrettsville mss.
Pierce, N. O. (Ida) 2 ch farmer O 95a 4h 14c R1 Ravenna Sha 47 Ind tel mnns.
Pierce, N. R. (Cordy) 5 ch farmer O 14a 2h R1 Ravenna Sha 47 ygs.
Pierce, Ross R. (Susie) blacksmith High St Mantua Ind tel.
Pierce, W. O. Windham bams.
Pike, Alice Hiram grma.
Pike, Ellen C. Garrettsville gsbs.
Pike, H. W. (Bessie B.) painter O 2a 1h R18 New Milford Edin 34.
Pike, Leland E. (Florence L.) engineer O 4a R6 Kent Fran 28 Ind tel.
Pike, P. W. (Minerva A.) 2 ch Twin Lake Summer Resort O 20a 3h 2c R6 Kent Fran 28 Ind tel esma.
Pike, Sarah Windham ebms.
Pike, W. I. (Electa A.) 4 ch farmer O 22a 2h R9 Kent Brim 11 rss.
Pilarezk, Thos. Garrettsville gass.
Pinkerton, George (Laura) farmer T 109a 3h 10c R23 Windham 22 rys.
Pinkerton, Zade R25 Garrettsville ggs.
Pinney, Amelia J. R2 Ravenna gnss.
Pinney, C. B. (Mary) 6 ch merchant T H&L 2h R18 New Milford Edin 34 Ind tel gbys.
Piper, Fred (Hattie) 2 ch farmer T 2a R1 Ravenna Chas 20 gs.
Piper, Hattie R1 Ravenna Chas 20.
Piper, Mabelle R1 Ravenna Chas 20.
Pitman, Amos (Amelia) 1 ch farmer T 80a 3h 2c R2 Ravenna 60 Ind tel.
Pitman, Harry (Ethel) 1 ch farmer T 90a R16 Deerfield 7.
Pitman, I. W. (Sarah) farmer T 2a Ravenna 32 Ind tel.
Pitman, John (Jennie) 3 ch farmer 2h 3c R2 Ravenna 60.
Pitman, Molly telephone operator Ravenna 32 Ind tel.
Pittman, O. E. Atwater gess.
Pittman, S. N. (Mary E.) 2 ch laborer O 1a R5 Ravenna 12.
Pittman, Walter (Nellie) farmer O 17½a 1h 1c R17 New Milford Root 37 gsns.
Pittman, W. H. Deerfield as.
Pitz, Geo. W. Sycamore St Ravenna msra.
Pixley, A. 3 ch farmer O 21a 1h 2c R26 Garrettsville Ind tel rnra.
Pixley, B. R26 Garrettsville gsss.
Pixley, Jane B. Garrettsville yes.
Pixley, Leona Garrettsville ys.
Pixley, B. C. (Nellie) 3 ch O H&L 4h 2c R26 Garrettsville Ind tel esra.
Pleasants, Frances H. R33 Aurora Station Aur 43 Ind tel.
Pleasants, Geo. W. (Lillian) 3 ch farmer T 85a 3h 9c R33 Aurora Station Aur 43 Ind tel gges.
Pleasants, Hazel B. R33 Aurora Station Aur 43 Ind tel.
Pleasants, Stanley A. R33 Aurora Station Aur 43 Ind tel.
Pleuss, Catherine E. Windham ems.

Ploskunak, Mike (Anna) 6 ch farmer O 12a 1h 1c R2 Ravenna Edin 5.
Plum, Anson F. R31 Mantua ebys.
Plum, A. J. Mantua gbos.
Plum, A. R. S. R33 Aurora mss.
Plum, Caleb O. Mantua ggms.
Plum, Dorothy C. student R6 Kent Str 16 Ind tel.
PLUM, E. W. (Flora) 4 ch farmer O 12a 2h 2c R6 Kent Str R16 Ind tel mnes.
Plum, Frank F. (Lydia A.) 1 ch farmer O 47a R31 Mantua 24 Ind tel eays.
Plum, Henrietta R5 Ravenna Sha 26 Ind tel.
Plum, Jessie R30 Mantua eas.
PLUM, J. B. (Flora D.) 3 ch farmer O 20a 1h 3c R8 Kent Fran 49 Ind tel gnya.
Plum, Jay S. 2 ch farmer O 128a 2h 7c R30 Mantua 67 Ind tel.
Plum, Roscoe M. farmer R6 Kent Str 16 Ind tel.
Plum, Smith R31 Mantua nba.
Plum, Samuel A. (Cora) 2 ch farmer O 19a 3h 2c R31 Mantua Man Center 24 gbrs.
Plum, W. S. ret farmer O H&L 1h R7 Hudson Str 6 mgns.
Plummer, Martha Randolph yas.
Pochedly, William (Anna) 4 ch farmer O 75a 3h 6c R29 Mantua Sha 65.
Poe, C. J. Garrettsville rss.
Poe, Emma Garrettsville nras.
Poe, J. O. Garrettsville aoa.
Poe, L. M. R7 Hudson mya.
Poe, W. L. Ravenna ees.
POFF, A. R. R5 Box 49 Ravenna os.
POLEN, HARRY E. (Elizabeth) 6 ch farmer O 85a 3h 7c R23 Windham Par 4 Ind tel ryes.
Polhemus, A. Deerfield msa.
Polifroni, D. Garrettsville roms.
POLOMSKY, V. (Elizabeth) farmer O 113a 2h 5c R26 Garrettsville Nel 35 moes.
POND, R. W. R27 Windham St Garrettsville.
Pontius, Earl farmer & thresher joint owner 125a 2h 7c R2 Hartville Ran 19 aos.
Pontius, Edd 20a 2h 1c R2 Hartville Ran 19 gega.
Pontius, Frank Hartville ems.
Pontius, Grace O H&L R7 Hudson Str 6 gos.
Pontius, Ira (Ethel) 3 ch farmer O 63a 3h 8c R2 Hartville Ran 28 eass.
Pontius, Lewis (Carrie) 2 ch farmer O 83a 3h 12c R11 Suffield 65 bnss.
PONTIUS, MILTON R11 Suffield gags.
Pontius, Samuel farmer joint owner 125a 2h 7c R2 Hartville Ran 19 ebrs.
Poole, Austin student Aurora Station Aur 23 Ind tel.
Poole, Celia Aurora grns.
Poole, Mrs. Erma L. (wid) 3 ch farmer & miller O 25a 2h 1c Randolph 33 Ind tel.
Poole, Gladys student Aurora Station Aur 23 Ind tel.
POOLE, G. L. (May) 3 ch poultry man O 54a 2h 3c R25 Garrettsville Win 1 Ind tel eaea.
Poole, Mrs. Hattie (wid) 5 ch O H&L Aurora Station Aur 23 Ind tel oma.
Poole, Herbert collector Aurora Station Aur 23 Ind tel.
Poole, Mary Garrettsville yrs.
POOLE, M. J. operator Aurora Station Aur 23 Ind tel.
Poole, Norval M. Randolph rara.
Poole, S. E. Randolph mnbs.
Poole, W. M. (Alice) 3 ch farmer O 28a 1h 5c Randolph 33.
Poore, N. G. Garrettsville rbns.
POOTS, A. J. (wid) 2 ch farmer O 117a 4h 1c R32 Mantua Sha 9 oa.
Poots, Mildred R32 Mantua Sha 9.
Poots, Myrtle R32 Mantua Sha 9.
Poots, Roy W. agt farm implements R32 Mantua Sha 45.
Poots, Sarah M. Suffield oms.
POOTS, T. H. (Iola M.) 11 ch farmer O 65a 5h 13c R32 Mantua Sha 45 meos.
PORTER, A. B. (Ethel J.) 2 ch salesman silos & separators T H&L R14 Atwater 35 B tel yya. See adv.
PORTER, A. T. (Clarrinda) 2 ch blacksmith O 1a R9 Kent Brim 11 Ind tel mga.
Porter, Basil (Mary A.) ret O H&L Diamond Palm 47 aea.
Porter, Bessie E. Atwater mbs.
Porter, Chas laborer T H&L Rootstown 37.
Porter, Chas carpenter Diamond Palm 56 ea.
Porter, Chauncy Windham rsss.
Porter, C. A. Hiram ems.
Porter, Carrie A. R3 Ravenna gyga.
Porter, C. F. 3 ch farmer O 86a 4h 13c R24 Windham 44 Ind tel yss.
Porter, Cora N. Hiram ggsa.
Porter, C. S. (Lucy) 2 ch farmer O 3a 1h 1c R9 Kent Brim 28 Ind tel geses.
PORTER, CURTIS T. (Effie) 3 ch farmer O 158a 3h 1c R22 Freedom Station Chas 29 Ind tel raaa.
Porter, Chas. W. Atwater oss.
Porter, Emma ret O H&L Atwater 26 eba.

Porter, Emma A. Freedom Station egna.
Porter, E. S. R9 Kent Brim 28 Ind tel.
Porter, H. T. (Florence) 4 ch farmer O 51a 4h 4c R22 Freedom Station Chas 29 Ind tel enbs.
Porter, James carpenter O H&L Diamond Palm 56 nma.
Porter, Jessie ret O H&L Diamond Palm 56.
Porter, J. B. (Ella) 4 ch farmer T 17a 2h 1c R2 Wayland Palm 8 gss.
Porter, J. L. (Minnie) 4 ch teamster T H&L R1 Ravenna Chas 9.
Porter, Martin (Hanna J.) 6 ch farmer O 150a 1h 3c R7 Hudson Str 6 Ind tel oebs.
Porter, Mary Ann Diamond bss.
Porter, Rita operator R7 Hudson Str 6 Ind tel.
Porter, Sarah C. R9 Kent nas.
Porter, S. W. Diamond gaa.
Porter, W. L. (Frances M.) cattle dealer —wool & produce O 85a 7h 25c R14 Atwater 37 B tel nses. See adv.
Portz, C. O. Garrettsville gsyaa.
Portz, Ruth domestic R24 Windham 30.
Poss, Louis Aurora nss.
Post, James L. (Susan) 1 ch watchman O R3 Box No. 1 Ravenna Ind tel eaas.
Postle, Zedok M. (Clara M.) farmer O 178a 3h 11c R2 Newton Falls Par 45 Ind tel amea.
Potts, Chas. (Hettie) 3 ch laborer T H&L R10 Mogadore Suf 16.
Potter, J. B. (Fannie M.) 3 ch farmer O 50a 6h 10c R22 Freedom Station Chas 24 Ind tel aaa.
Potter, Margaret Suffield rsbs.
Potter, S. G. (wid) 1 ch ret O 50a 1h 1c R22 Freedom Station Chas 24 Ind tel enna.
Poultney, Wm. M. Windham mns.
Pounds, Jessie B. Hiram eass.
Pounds, John E. Hiram eeas.
Poutter, T. R25 Garrettsville asa.
Powell, Delbert farmer R23 Windham Free 30 Ind tel.
Powell, G. W. (Dillie) 4 ch farmer O 105a 3h 8c R23 Windham Free 30 Ind tel maas.
Powell, Verda milliner R23 Windham Free 30 Ind tel.
Powers, A. M. (Sarah L.) 2 ch physician O H&L 5a 1h Rootstown 36 Ind tel mgba.
Powers, C. M. 2 ch dry goods & groceries O H&L 1h Mechanic St Mantua Ind tel gmnes.
Powers, Mrs. Frank 2 ch farmer O 10a 1h 1c R11 Suffield 56.
Powers, Francis F. Suffield grea.
Powers, Horace (Florence) clerk T H&L East High St Mantua.
Powers Bros. Kent egya.
Pratt, H. C. R7 Hudson gs.
Pratt, N. D. (Daisy) salesman O H&L R7 Hudson Str 6 Ind tel gss.
Prentice, A. G. Garrettsville mea.
Prentice, Cora V. Garrettsville gyas.
Prentice. E. E. Garrettsville amas.
Prentice, Henry Garrettsville ors.
Prentice, H. J. (Allena) 1 ch fireman T H&L State St Garrettsville Ind tel.
Prentice, Mary M. Garrettsville aona.
Prentice, Nancy L. Garrettsville ebna.
Prentiss, Luther A. (Elsie) 6 ch farmer O 182a 5h 33c R1 Twinsburg Aur 10 Ind tel gmas.
Prentiz, A. G. (Clara) 4 ch farmer T 185a 4h 27c R27 Garrettsville Ind tel.
Presto, Albert (Catherine) Ravenna ons.
Prevo, August (Austa) farmer O 80a 2h 3c R16 Deerfield 7 Ind tel ebes.
Prevot, Ben (Lucy) 1 ch miner T R16 Deerfield 7.
Price, B. F. agricultural implements O 52a 1h 4c Randolph 50 moas. See adv.
Price, Calvin (Rosie) 3 ch ret H&L Woodford Ave Mantua ress.
Price, D. W. fruit grower & poultry breeder 197a 4h 20c R19 Diamond Palm 31 Ind tel egsa.
Price, Emmett (Myrtle M.) farmer O 1a R32 Mantua Sha 21 Ind tel.
Price, Geo. Suffield rsys.
Price, Joseph Randolph nsos.
Price, M. C. (Mary) 2 ch farmer O 118a 7h 30c R32 Mantua Sha 21 ymya.
Price, Mary E. housekeeper O 70a 4c Randolph 50 gsos.
Price, Ray (Annie E.) 3 ch farmer T 96a 1h R1 Ravenna Sha 55.
Price, Ray C. clerk in bank Woodford Ave Mantua.
Price, Samuel (Hannah) 4 ch laborer O H&L R2 Hartville Suf 29 Ind tel rms.
Price, Samuel R5 Ravenna gsnna.
Priebe, J. H. (Lena) 1 ch farmer O 62a R1 Ravenna Sha 47 Ind tel gses.
Prindle, Florence milliner R24 Windham 45.
Prindle, Helen dressmaker R24 Windham 45.
Prindle, R. G. (Blanche) 3 ch farmer 250a 4h 20c R2 Ravenna Root 58 grroa.
Prindle, W. G. (Kate) 7 ch farmer & trucking O 92a 2h 9c R24 Windham 45 Ind tel moas.
Pritchard, E. A. Garrettsville bbgs.
Pritchard, Emily B. Garrettsville bss.

Pritchard, Geo. Garrettsville rmbs.
Pritchard, Kecie Diamond nsea.
Pritchard, William tinner T R19 Diamond Palm 31 Ind tel.
Pritchard, William ret O 130a R2 Newton Falls Par 36 mysa.
PROBST, J. W. R24 Windham.
Proctor, Jonathan (Almira) teamster O 110a 2h R5 Ravenna 35 Ind tel omas.
Proctor, H. H. Ravenna egs.
Proctor, W. O. Hiram ergs.
PROEHL, C. H. R18 New Milford.
Proehl, Geo. A. Diamond St Ravenna rmga.
Proehl, J. H. R1 Ravenna gbas.
PROEHL, V. B. (Verna) 1 ch thresher & machinery dealer O H&L Randolph 52 nas. See adv.
Prohn, A. A. (Sara) farmer T 65a 2h 12c R30 Mantua 65 Ind tel.
Prohn, Chas R30 Mantua mana.
Prohn, William C. (Bessie) farmer O 106a 2h 15c R30 Mantua 67 Ind tel mega.
Prosser, Ada A. Garrettsville nss.
Prosser, J. P. (Ida) 2 ch farmer O 14a 1h 1c R27 Garrettsville Hir 48 gess.
Pry, W. H. (Ella J.) farmer O 7a Randolph 53.
Pryor, Mrs. Dora R4 Ravenna Fran 52 ass.
Pryor, Leland O. (Mabel D.) farmer O 100a 4h 14c R4 Ravenna Fran 52 Ind tel.
Puder, Jesse Garrettsville gss.
PUFFER, D. H. farmer O 50a 3h 4c Atwater 6 rrna.
Puffer, S. A. (Emma) 1 ch farmer T 50a R2 Ravenna 29.
Pufner, J. Windham nss.
Pumey, N. A. R2 Ravenna ggas.
Purdy, H. D. (Martha) 2 ch T 33a 2h 1c R8 Kent Fran 37.
Quakbaum, Goldie student R33 Aurora Station Aur 39 Ind tel.
Quinn, Allen R29 Mantua rama.
Quinn, Nora D. R29 Mantua gnes.
Quinn, Norma student R33 Aurora 32.
QUIRK, F. J. (Bessie) agent North Ave Garrettsville Ind tel nrma. See adv.
Raber, Chas. C. (Sarah J.) farmer T 148a 4h 10c Aurora 14 rba.
RABER, D. B. (Mary) 6 ch farmer O 260a 5h 30c Aurora 14 Ind tel bsys.
Raber, Elizabeth A. Aurora 14 Ind tel.
Raber, E. D. Aurora nea.
Raber, Frank B. farmer Aurora 14 Ind tel.
Raber, F. E. Suffield gmms.
RABER, GEO. clergyman 1h R17 New Milford Ran 12 Ind tel.
Raber, Roy D. student Aurora 14 Ind tel.
Raber, W. B. farmer R29 Mantua Sha 55 Ind tel.
Ragan, Newell M. Hiram gyra.

Filling a Silo With a Modern Cutter.

Rakestran, Wm. (Lucy) 4 ch engineer T H&L R1 North Benton Deer 33 Ind tel ess.
Ramage, Laurence (Annie) 7 ch machinist T H&L West High St Mantua gs.
Ramilia, Isaac Windham ggs.
Ramsdell, E. A. Windham gnos.
Ramsdell, Helen teacher R3 Newton Falls Win 58.
Ramsdell, H. J. Newton Falls ebs.
RAMSDELL J. H. (Emogena) farmer O 38a 3h 1c R3 Newton Falls Win 58 gss.
Ramsdell, S. L. (Lillie) 3 ch farmer T 50a 3h 6c R2 Newton Falls Par 42 Ind tel aas.
Ramsey, Elizabeth Hiram gmgs.
Randall, A. W. (Sadie) 1 ch farmer T 45a 2h 4c R14 Atwater Edin 15 ons.
RANDALL, A. W. (Nellie) 2 ch farmer O 75a 5h 7c R26 Garrettsville Nel 30 Ind tel asas.
RANDALL, C. A. (Floyd) 4 ch farmer T 102a 6h 7c R13 Atwater 3 ggaa.
RANDALL, ELLIOTT (Elnora) 1 ch farmer O 60a 2h 9c R25 Garrettsville Nel 61 ebea.
Randall, E. A. (Matti) 3 ch farmer O 42a 2h 9c R13 Atwater 1 gsgs.
Randall, E. M. Atwater gmea.
Randall, F. A. (Grace) 1 ch farmer & salesman O 50a R18 New Milford Edin 8 Ind tel rns.
Randall, F. H. Hiram eys.
RANDALL, F. L. (Mary E.) blacksmith O H&L 1h 1c Atwater 41 ggys.
RANDALL, HUDSON (Myrtle) 1 ch agr. imp & hotel O 70a H&L 4h 1c Windham Ind tel eeba. See adv.
Randall, H. S. Deerfield rmas.
Randall, John retired O H&L 1h Atwater 26 mys.
Randall, John Garrettsville enaa.
Randall, Minerva A. R13 Atwater gays.
Randall, N. R. R3 Ravenna gass.
Randall, R. C. (Ethel) 2 ch farmer T 97a 4h 5c R18 New Milford Edin 33 ama.
Randall, Sarah Windham ryss.
Randall, Will O 30a H&L Windham gyas.
Randle, Bertha E. Ravenna ors.
Randle, Wm. J. Ravenna ors.
Ransaw, H. C. (Alice) 2 ch farmer O 52a 2h 7c R2 Ravenna Edin 1 aaba.
RANSAW, L. E. (Katherine) 1 ch farmer O 96a 3h 12c R2 Ravenna Chas 15 Ind tel oena.
Ransaw, Roy H. horse trainer R2 Ravenna Chas 15 Ind tel.
Ransaw, W. H. O 12a 1h R2 Ravenna Edin 1 gbos.
Ratcliffe, Francis Windham gass.
Ratcliffe, Geo. Windham eams.
Rathburn, B. C. (Kate M.) 4 ch farmer O 51a 3h 4c Freedom Station Free 41 Ind tel egra.
RATHBURN, GEORGE H. (Cora) 4 ch liveryman O H&L 13h Main St Mantua Ind tel gss.
Rathburn, Paul Freedom Station ma.
RAUTENBERG, E. A. (Ruth) 1 ch farmer O 79a 3h 18c R6 Kent Str 15 Ind tel ebms.
Rautenberg, Mary E. R6 Kent Str 15 Ind tel.
RAY, J. H. (Phoebe A.) 2 ch ret farmer O H&L 1h Rootstown 37 ymra.
Ray, Mrs. Martha (wid) ret O H&L Mantua Ind tel genms.
Raymond, Mrs. Lida (wid) T H&L Rootstown 27.
Raymond, N. F. 635 Beaver St Wooster myms.
Reed, Adelbert R32 Mantua gsas.
Reed, Albert (Laura) paper hanger O H&L Woodford Ave Mantua Ind tel gmys.
Reed, Miss Amanda C. ret O 46a R31 Mantua 39.
Reed, C. A. Ravenna nnrs.
Reed, C. P. (Lucina) 3 ch farmer T 66a 2h 12c R7 Hudson Str 9 Ind tel.
Reed, Clark Will (Lena) 8 ch farmer T 180a 4h 27c R31 Mantua 25.
Reed, Edna R5 Ravenna gnea.
Reed, Glenn R7 Hudson Str 9 Ind tel.
Reed, Gordon R7 Hudson Str 9 Ind tel.
Reed, Geo. A. (Louisa) 5 ch farming O 47a 1h 2c R10 Mogadore Suf 4 ama.
REED, GILBERT O. (Sarah) 1 ch farmer O 70a 3h 13c R31 Mantua Ind tel.
Reed, Howard R7 Hudson Str 9 Ind tel.
Reed, H. A. Mantua engs.
REED, H. C. (Maude A.) 3 ch farmer T 80a 3h 12c R7 Hudson Str 9 Ind tel gmss.
REED, HARRY H. (Margaret) 3 ch farmer T 20a 1c R31 Mantua 34.
REED, J. D. (Elizabeth) 3 ch farmer O 16a 3h 1c R32 Mantua Sha 21 aea.
Reed, J. S. (Lydia C.) 9 ch farmer O 175a 4h 11c R18 New Milford Edin 33 oaga.
Reed, Lida Deerfield mrs.
Reed, Linus Deerfield mmss.
REED, L. A. (Lacretia) 2 ch farmer O 60a 2h 7c R5 Ravenna Sha 26 Ind tel ngns.
Reed, Mrs. Margaret (wid) 3 ch R4 Ravenna 17.

Reed, Mary A. teacher R7 Hudson Str 9 Ind tel.
Reed, Sarah R. R31 Mantua msma.
Reedy, Wm. R6 Kent rns.
REES, J. J. (Elizabeth) farmer O 75a 10h 8c R21 Wayland Par 4 Ind tel goms.
Rees, Rebecca O 90a R21 Wayland Par 20 Ind tel.
Reese, Caleb Wayland mmma.
Reese, David E. (Sarah) miner T H&L Deerfield 27.
Reese, D. J. (Monta) 4 ch miner O H&L Deerfield 27 aas.
Reese, F. J. R5 Ravenna ogoa.
Reese, John J. Windham rara.
Reese, Morgan Deerfield oes.
Reese, Tom laborer O 60a R2 Newton Falls Palm 52 mss.
Reeser, Harry Suffield bss.
Reeser, Jerry Suffield es.
REEVES, G. E. (Georgia) electrical work O 18a R6 Kent Fran 32 eaba. See adv.
REEVES, J. M. (Anna) 2 ch farmer O 108a 3h 6c R16 Deerfield 27.
Reeves, Lottie R10 Mogadore bms.
REGAL, MISS ELIZA ret O 108a 1c R16 Deerfield 29 mnnys.
REGAL, JOHN W. R27 Garrettsville.
Regal, M. B. Deerfield nga.
Rehm, Vernon F. student Aurora 25 Ind tel.
Reichard, A. L. (Julia S.) ret O H&L Diamond Palm 47 Ind tel oas.
Reichard, E. C. (Zoa) farmer T 80a 7h 7c R12 Atwater Ran 65 grms.
Reichard, Jerry Atwater esms.
Reichard, J. S. Diamond rnms.
Reidinger, Fred Randolph bea.
Reidinger, Henry Randolph rss.
REIDINGER, J. H. R6 Kent.
Reidinger, Martin R17 New Milford aos.
Reidinger, Peter Randolph ebss.
Reiger, S. B. Deerfield yes.
Reiger, Urzo Deerfield gss.
REINHART, GEO. J. (Jesse N.) 3 ch mail carrier O 17a 3h 2c Freedom Station Freedom 39 & 41 Ind tel gsas.
Reis, Adam (Margaret) 2 ch farmer O 80a 3h 5c R17 New Milford Root 23 mgas.
REISS, CHAS. A. (Mathide) farmer O 98a 3h 14c R3 Ravenna Brim 55.
REISS, WM. J. tinsmith T H&L R2 Ravenna Edin 34 nna.
Reitenbaugh, Clyde laborer R22 Freedom Station Free 43 Ind tel.
Remmell, Mrs. Fannie Deerfield mns.
Reninger, B. G. Mantua gss.
RENNER, J. A. (Dorath) 5 ch farmer O 100a 4h 11c R27 Garrettsville Hiram 45 Ind tel ngrs.
Renninger, Fred C. (Sarah E.) ret O H&L Diamond Palm 56 Ind tel.
Repass, R. A. (Grace) 2 ch farmer T 130a 3h 8c R23 Windham 19.
Resler, Mrs. Rachel ret O H&L Windham eeas.
Resler, W. S. (Nellie) 2 ch farmer O 73a 5h 5c R24 Windham 29 Ind tel myma.
Reudi, Jennie Garrettsville yobs.
Reudi, John (Eunice) mail carrier O 10a 1h 2c R5 Ravenna 40 Ind tel.
Reutenik, Benj. Garrettsville goba.
Reutenik, Herman N. Garrettsville gaas.
Reutenik, Nathaniel Garrettsville gess.
Reynolds, Frank E. Garrettsville gbbs.
Reynolds, Jas. Ravenna myns.
REYNOLDS, JOHN (Susan M.) 4 ch farmer O 70a 2h 8c R8 Kent Brim 50 mrrs.
Reynolds, Newton Deerfield emma.
Reynolds, Mrs. O. (wid) O H&L R1 Ravenna Sha 47 Ind tel rysa.
Reynolds, Rose R1 Ravenna eas.
Reynolds, R. C. (Dolores) general merchandise O Store & H&L 3h R32 Mantua Sha 45 Ind tel.
Reynolds, Will farmer O 152a 4h 23c R8 Kent Brim 50 mbaa.
Reynolds, W. J. R8 Kent ggms.
Rhentan, Chas. R. (Jessie M.) 1 ch carpenter O H&L R19 Diamond Palm 36 Ind tel nas.
Rhinehart, A. L. (Ida) 1 ch painter O 3a 1h 1c R1 Ravenna 51 Ind tel.
Rhinehart, C. M. laborer R29 Mantua Free 16.
Rhinehart, Mrs. Julia 1 ch housekeeper R29 Mantua Free 11.
RHINEHART, MARVIN H. (Alice P.) 5 ch farmer O 36a 5h 3c R6 Kent Fran 52.
Rhodes, David ret farmer O 96a R9 Kent Brim 7.
Rhoades, F. D. (Clara) farmer O 38a R32 Mantua Sha 32.
RHODES, JAMES (Minnie) 3 ch farmer O 52a 2h 4c R15 Deerfield 2.
Rhodes, B. F. Suffield bos.
Rhodes, Charlie (Frona) farmer T R5 Ravenna 37.
RHODES, CHAS. R32 Mantua enys.
Rhodes, Cyrus Ravenna ems.
RHODES, CHAS. L. (Fannie S.) 3 ch celery grower O 21a 2h 1c Kent Fran 10 Ind tel nes.
Rhodes, David R9 Kent mnsa.
Rhodes, Edward farmer R8 Kent Brim 38 mrss.

Rhodes, Ethel T. R7 Kent Fran 7 Ind tel.
RHODES, EDGAR W. (Mabel) farmer O 45a 2h 6c R30 Mantua 37 Ind tel rgaa.
Rhodes, Fred. D. R32 Mantua abs.
Rhodes, Fred. E. (Lillian) 1 ch farmer O 50a 4h 2c R8 Kent Fran 37 baya.
RHODES, FRANK L. (Anna) 2 ch farmer T 40a 3h 2c R8 Kent Fran 34 Ind tel gabs.
Rhodes, F. S. R8 Kent aaa.
Rhodes, Henry farmer R8 Kent Brim 38.
Rhodes, Harry A. (Edith M.) gardener T 6a 2h Suffield 35 mns.
RHODES, I. T. (Bertha N.) 1 ch farmer O 120a 6h 3c R7 Kent Fran 7 Ind tel mess.
Rhodes, James Deerfield esoa.
RHODES, JOSEPH (Eva) 5 ch farmer 39a 2h 2c R8 Kent Brim 38 eaga.
Rhodes, J. L. R19 Tallmadge mra.
Rhodes, Laura R32 Mantua gsgs.
Rhodes, Leo. (Bessie) 1 ch farmer O 100a 4h 20c R9 Kent Brim 2 Ind tel myss.
Rhodes, Lewis (Annie) 7 ch blacksmith O H&L R11 Suffield Ran 11 geos.
Rhodes, L. C. farmer T 98a 5h 18c R5 Ravenna 40 Ind tel.
Rhodes, Lodena J. Suffield gras.
RHODES, L. R. (Emma) farmer O 26a 1h 2c R8 Kent Fran 40 Ind tel.
Rhodes, Mary R8 Kent Brim 38.
Rhodes, Rollo concrete worker R32 Mantua Sha 45.
Rhodes, Rose domestic R8 Kent Brim 38.
Rhodes, Rufena R9 Kent oba.
RHODES, THEO. C. (Sarah R.) 5 ch farmer O 14a 1h R32 Mantua Sha 45 gaes.
Rhodes, Wilbur R10 Mogadore geaa.
RHODES, W. H. (Lizzie) 1 ch farmer O 51a 2h 16c R19 Tallmadge Brim 18 Ind tel.
Rhodes, Wm. R19 Tallmadge rana.
Rhodes, Wm. J. (Rose) 5 ch farmer O 80a 2h 11c R11 Suffield 55 Ind tel ea.
RHODES, W. S. (Olive E.) 5 ch farmer O 124a 6h 3c R7 Kent Fran 7 Ind tel ngma.
Ribald, Jacob 5 ch farmer O 150a 1h R2 Hartville Ran 24 Ind tel ebys.
RIBALD, WM. FOSTER (Elsie) farmer T 150a 4h 1c R2 Hartville Ran 24 Ind tel.
RICE, A. H. (Vernie) 3 ch groceries & provisions Windham St Garrettsville. See adv.
Rice, Edward farmer T 32a R4 Ravenna 14.
Rice, Evaline Mantua rgas.
Rice, Ed. S. Randolph gos.
Rice, Harvey (Alma) 6 ch farmer O 25a 2h R31 Mantua 36 Ind tel gaga.
Rice, Henry R31 Mantua gons.
Rice, H. H. Garrettsville gmss.
Rice, Julia E. Garrettsville rgss.
RICE, NEWTON (Addie L.) farmer O H&L & 85a 1h cor Mechanic & East Second Sts Mantua bres.
RICE, W. H. (Nina) well drilling O 40a 2h R30 Mantua Hir 1 Ind tel nos.
Richards, Miss Alice housekeeper R29 Mantua Free 10 Ind tel.
Richards, A. K. B. Kent asss.
Richards, Calvin H. R21 Wayland Chas 31 Ind tel.
Richards, Daniel C. Wayland nbns.
Richards, Dell F. Windham gaas.
Richards, Dean M. R21 Wayland Chas 31 Ind tel.
RICHARDS, EDMUND (Kathrine) 6 ch farmer O 100a 7h 19c R21 Wayland Par 10 Ind tel.
Richards, Elizabeth teacher R21 Wayland Chas 31 Ind tel.
Richards, Mrs. Elnore (wid) 2 ch farming O 165a R21 Wayland Chas 31 Ind tel.
Richards, Enoch (Margaret) 1 ch retired O H&L Deerfield 27 gsas.
Richards, Elva L. housekeeper O 1-3 interest Kneeland estate R29 Mantua Free 11 Ind tel bga.
Richards, Geo. Freedom Station nea.
RICHARDS, HARRY (Florence) 5 ch mail carrier O 18a 3h 1c Wayland Par 18 Ind tel.
Richards, Helen R. R21 Wayland Chas 31 Ind tel.
Richards, John creamery R8 Wayland Par 8 Ind tel.
Richards, J. R. (Ellen) gen merchant O H&L Wayland Par 18 Ind tel ebys.
Richards, Margaret R9 Kent Brim 32 Ind tel.
RICHARDS, MICHAEL (Harriet) 3 ch farmer O 188a 7h 34c R21 Wayland Chas 31 Ind tel noga.
Richards, Morgan (Mary) 1 ch farmer O 200a 2h 12c R21 Wayland Par 8 Ind tel brya.
Richards, Marion L. R21 Wayland Chas 31 Ind tel.
Richards, Paul H. farmer R9 Kent Brim 32 Ind tel.
RICHARDS, R. (Hannah) 6 ch farmer O 85a 2h 10c R21 Wayland Par 8 Ind tel agrs.

RICHARDS, R. B. (Eva M.) 2 ch farmer O 18a 3h 4c R9 Kent Brim 32 Ind tel oges.
Richards, Susie H. Freedom Station eess.
Richards, Thomas (Eugenie) farmer O 27a 4h 2c R22 Freedom Station Chas 17 Ind tel gyna.
Richards, Thomas T. (Florance) 1 ch civil engineer O H&L R21 Wayland Par 30 Ind tel gggs.
Richards, Violet Wayland Par 18 Ind tel.
Richards, Wm. laborer T H&L R21 Wayland Par 9 Ind tel aams.
Richards, W. D. (Pearl) 1 ch farmer T 160a 2h 14c R21 Wayland Chas 31.
RICHARDS, W. J. (Kathrine) 1 ch farmer & florist O 106a 3h 15c R21 Wayland Par 10 Ind tel.
Richardson, Agnes R1 Ravenna 48.
Richardson, Geo. (Minnie) 1 ch farmer T 30a R1 Ravenna 48 nba.
Richardson, John Ravenna gsbs.
RICHARDSON, LEWIS H. (Louisa) 6 ch propr Cuyahoga Hotel T hotel 1h S Main St Mantua Ind tel mss.
Richardson, W. D. Ravenna mmas.
Richcreek, Norman Ravenna gos.
Richcreek, Ora Ravenna gos.
RICHMOND, T. C. (Pearl) 1 ch farmer T 44a 2h 2c R19 Diamond Palm 33.
RICKETTS, E. L. (Maggie) 2 ch carpet weaver O 2a 1c R13 Atwater Ran 47 mos.
Riddle, H. W. Jr. Ravenna gseos.
Riedinger, Frederick 4 ch farmer O 175a 3h 1c Randolph 32 gegas.
RIEDINGER, HENRY W. (Mary E.) 1 ch farmer T 175a 3c Randolph 32.
RIEDINGER, JOHN (Eva) 6 ch farmer O 61a 3h 5c R17 New Milford Root 22 rnya.
RIEDINGER, J. H. (Amanda) 2 ch farmer O 42a 2h 7c R8 Kent Fran 36 mres.
RIEDINGER, MARTIN M. (Lydia A.) 1 ch farmer O 83a 3h 6c R17 New Milford Ran 11 rbos.
RIEDINGER, PETER, SR. (Emma) 5 ch ret farmer O 74a 1h 3c Randolph 11 & 35 enss.
Riedinger, Peter, Sr. New Milford enss.
Rieger, Mrs. S. B. (wid) 2 ch retired O 20a 2c R16 Deerfield 34 Ind tel.
Rieger, U. S. farmer T 20a 1h R16 Deerfield 34 Ind tel.
Riemenschneider, George (Cora) 8 ch farmer O 85a 3h 5c R13 Atwater Ran 48.
Riggs, E. G. (Annie) 1 ch painter O H&L Atwater 25 ena.
Riggs, Mabel Garrettsville gbss.
Riggenbach, Daniel Ravenna eens.
Riggenbach, Fred. Ravenna roas.
Riggenbach, Louis Ravenna ggrs.
Right, A. (M. E.) 3 ch farmer O 136a 1h 1c R5 Ravenna 43 Ind tel gngrs.
Right, Everett R5 Ravenna 43.
Riker, Horace E. (Golda) farmer O 203a 5h 14c R33 Aurora Station Aur 28 Ind tel rbma.
Riley, Chas. R. (Jennie) 3 ch clerk T H&L Aurora Station Aur 23.
RILEY, G. L. (Addie) 1 ch farmer O 312a 5h 43c Aurora 9 Ind tel ggans.
Riley, W. A. Garrettsville moa.
RINE, ELLIS (Lillie) 2 ch farmer T 100a 2h 8c Star Route Atwater B tel.
Rine, W. R. (Ida) 2 ch farmer O 50a 2h 7c R1 Ravenna Chas 7 Ind tel eogs.
Rinehart, A. L. Ravenna nys.
Rinehart, C. E. (Jennie) 3 ch farmer O 10a 4h 1c R5 Ravenna 1 oss.
Rinehart, Geo. J. Freedom Station moa.
Rinehart, Marvin Kent naaa.
Ringer, Thos. C. (Treva) 2 ch barber O H&L Mogadore Suf 5 mea.
Rininger, Arthur O. (Elta) 6 ch laborer T H&L R11 Suffield 30.
Rininger, Clifford (Marie) 1 ch painter O H&L Mogadore Suf 13.
Rininger, Isaac (Barbara) 2 ch farmer O 1h 3c R10 Mogadore Suf 16 eess.
Ripple, Melvin C. Atwater gsss.
Risdon, Clara Ravenna roms.
Risdon, Jeanette Ravenna rgs.
RISLEY, CHAS. H. Box 45 Garrettsville reas.
Risley, Stella M. Garrettsville mbss.
Rittenhouse, Mrs. Alice 2 ch T R23 Windham 25 Ind tel ogaa.
Rittenhouse, S. C. Canton eygs.
RITTER, FRED H. (Minnie L.) 3 ch carpenter T 2½a 1h R6 Kent Fran 18 Ind tel.
Ritter, Gertrude exchange operator Windham.
RITTER, J. G. (Bertha) 5 ch shoe store O H&L Mechanic St Mantua Ind tel raos. See adv.
Ritter, Wm. Windham eags.
Ritter, W. H. Garrettsville gsys.
Ritter, W. J. (Sarah J.) 1 ch farmer O 50a & H&L 2h 1c Windham gsea.
Rittman, Edwin R23 Windham Free 52 Ind tel.
RITTMAN, GEO. (Louise) 1 ch farmer O 60a 3h 12c R23 Windham Free 52 Ind tel rara.
Ritzer, Carl (Katherine) 3 ch farmer O 50a 5h 9h R31 Mantua 25 rnoa.
RITZMAN, MRS. ADA R10 Mogadore.

Ritzman, Theo. (Mary) 2 ch salesman O 15½a 1h 1c R14 Atwater 37 B tel groa.
Rizzi, D. (Rosa) 2 ch laborer T H&L New Milford Root 51.
Robb, Charles (Jessie) 2 ch cattleman T Cottage Hill Farm R2 Ravenna 61.
Robb, Henry Deerfield gses.
Robb, Sylvester (Jennie) 2 ch farmer O 120a 5h 8c R15 Deerfield 26 Ind tel args.
Robbins, C. B. Hiram rss.
Robbins, Lizzie Hiram gaes.
Robenstein, Caroline Mogadore bes.
Robenstine, Clarence (Ellen) farmer J O 18a 3h R10 Mogadore Suf 27 gras.
Robenstine, Dallas Mogadore obs.
Robenstine, Fred farmer J O 18a 3h R10 Mogadore Suf 27 gss.
Robenstine, Grant Mogadore oss.
Robenstine, Henry Mogadore ooa.
Robenstine, Hurd farm hand R6 Kent Str 16 Ind tel.
Robenstine, Ira Suffield ays.
Robenstine, N. M. (Melvine) farmer T 56a 1h 2c R6 Kent Str 16 Ind tel.
Robenstine, Perry (Sadie J.) 8 ch farmer O 134a 7h 17c R6 Kent Str 16 Ind tel bans.
Robenstine, Urias (Emma) 10 ch farmer & carpenter O 24a 2h 2c R10 Mogadore Suf 15 gyga.
Robenstine, Walter (Emma) 1 ch tire builder O 10a R10 Mogadore Suf 15 bms.
Roberts, Anna Windham gnms.
Roberts, A. R. (Alice) 4 ch miner T H&L Deerfield 27.
Roberts, B. W. (Martha) farmer O 176a 2h 17c R30 Mantua Hir 7 Ind tel osea.
Roberts, E. F. Windham gs.
Roberts, Frank (Bertha) teamster O H&L 3h Windham Ind tel.
Roberts, Frank (Carrie) 2 ch miner T H&L Deerfield 27.
Roberts, I. J. clerk O H&L Deerfield 18 nga.
Roberts, J. A. farmer T 54a 3h 4c R2 Newton Falls Palm 49 Ind tel bys.
Roberts, John R. Diamond grs.
Roberts, Owen Diamond eess.
Roberts, R. B. (Mabel L.) poultry farm O 16a 2h R8 Kent Brim 33 Ind tel.
Roberts, Walter Diamond rs.
Roberts, Wm. farmer T 100a 3h 8c R2 Newton Falls Palm 54 & 49 Ind tel ess.
Robertson, J. R. R2 Ravenna myba.
Robinson, Earl (Polly) engineer O H&L Deerfield 26 rns.
Robinson, Elsie (wid) R7 Hudson Str 11 Ind tel.
Robinson, Frank (Nora) ret O 104a R19 Diamond Palm 39 Ind tel nrms.
Robinson, Mrs. Harriet C. (wid) ret O H&L Woodford Ave Mantua.
Robinson, Harriet L. Garrettsville gmss.
Robinson, H. S. (Lena) 3 ch laborer O H&L R28 Hiram 25 nms.
Robinson, James Atwater eobs.
Robinson, Jennie E. ret O 86a R19 Diamond Palm 39 Ind tel mssa.
Robinson, Lyman (Julia) 2 ch farmer O 76a 1h 1c R18 New Milford Edin 6 rons.
Robinson, Susie E. Atwater embs.
Robinson, W. M. (Letha) 3 ch farmer T 56a 3h 4c R21 Wayland Edin 22 gma.
Robinson, W. S. Wayland gmbs.
Robison, W. J. Mantua ees.
Rock, J. A. (Mame) 2 ch farmer & butcher O 5a 1h R12 Atwater 19.
Rodgers, Fred H. (Ella) 3 ch laborer O H&L Mantua nss.
Rodgers, Robt. J. Deerfield meba.
Rodgers, Saml. Deerfield ra.
Rodhe, Andrew (Percis) 9 ch farmer O 102a 4h 18c R33 Aurora Station Man 19 Ind tel ymns.
Rodhe, Ed. (Sarah) 4 ch farmer O 218a 5h 30c R32 Mantua 13 Ind tel gmgns.
Rodhe, Jas. R32 Mantua mss.
Rodman, C. L. (Mary) farmer O 60a 2h 3c R3 Ravenna 25 Ind tel aons.
Rodsedly, Valent. R29 Ravenna eoys.
Roeder, R. R. (Irene) 2 ch groceries provisions & patent medicines T 1h Atwater B tel eoys. See adv.
Roemer, F. W. (Kate) 4 ch farmer 262a 11h 44c R28 Hiram 18 Ind tel eoga.
Rogers, Alice L. bdr school teacher Randolph 33.
Rogers, B. C. (Mabel) 2 ch farmer O 6a 3h R17 New Milford Ran 38 Ind tel gses.
Rogers, D. C. farmer T 132a 2h 24c R17 New Milford Ran 39 Ind tel ans.
Rogers, Mrs. Eliza A. (wid) 2 ch R8 Kent Brim 40 Ind tel.
Rogers, Glen. M. (Dorothea) farmer T 10a 4h 7c Randolph 33 yes.
Rogers, J. C. (Lida M.) storekeeper T H&L 2h 5c Randolph 33.
Rogers, Martin, R8 Kent mmss.
Rogers, M. A. (wid) O H&L R18 New Milford Edin 33. gbgs.
Rogers, Mary Ellen (wid) 3 ch O 10a Randolph 33 myys.
Rogers, Ophelia C. New Milford nems.

ROGERS, ROBERT (Mary Ann) 3 ch farmer O 85a 2h 7c R15 Deerfield 2 rvcs.
Rogers, Robert C. (Agnes) ret T 7a R6 Kent Str 28.
ROGERS & BROCKETT gen store Randolph. See adv.
ROGERS, S. (Rhoda) 2 ch farmer T H&L 4h 34c Aurora 22 nbs.
Rogers, Samuel farmer O 77a 4h 12c R6 Kent Str 28 ayns.
Rogers, Thomas (Alice) retired O 10a 1c Deerfield 29 ggss.
Rogers, Mrs. Volney (wid) 3 ch O H&L New Milford Root 52 msna.
Roland, Ed ret R19 Diamond Par 15 Ind tel.
Roland, H. H. (Hattie) 2 ch farmer T 102a 4h 15c R10 Mogadore Brim 18 esms.
Roland, Sarah ret R19 Diamond Par 15 Ind tel.
Roland, W. A. (Letta) 1 ch farmer O 50a 1h 3c R9 Kent Brim 16 raea.
ROLDER, R. R. Atwater.
Roling, H. R25 Garrettsville aas.
Roling, J. P. Garrettsville egrs.
Rolland, Lucetta R9 Kent abss.
Roller, Joseph 1 ch sta agt T H&L Deerfield 29 as.
ROOD, A. S. Garrettsville ggnas.
ROOD, C. F. (Sylva) stock farm 40a Diamond Palm 56 Ind tel. See adv.
ROOD, F. P. (Ada L.) farmer O 130a 4h 11c R2 Ravenna Chas 15 Ind tel nbaa.
Rood, Geo. F. Ravenna rbs.
Rood, G. H. Garrettsville bes.
Rood, Jennie L. Garrettsville ars.
Rood, Llewellyn laborer O H&L R2 Ravenna 59.
ROOD, MARINER (Mildred) 2 ch farmer O 29a 2h 5c R27 Garrettsville Hir 33 Ind tel goea.
ROOD, S. H. Garrettsville ons.
ROOSA, CLARISSA farming O 63a 3c R1 Ravenna Sha 47 gros.
Roosa, Mrs. Chas. W. R32 Mantua ars.
Roosa, Edith R5 Ravenna ns.
Roosa, Elizabeth R5 Ravenna gaba.
Roosa, Ellen R5 Ravenna anns.
ROOSA, ELMER (Nora) 1 ch farmer O 90a 2h 2c R5 Ravenna Sha 24 args.
Roosa, G. Mantua ess.
Roosa, Herbert R5 Ravenna asss.
Roosa, James R5 Ravenna geass.
Roosa, Joel R5 Ravenna emns.
Roosa, John R5 Ravenna mes.
Roosa, Mary B. Mantua ebss.
Roosa, Patience R29 Ravenna ygs.
Roosa, Thomas (May) 2 ch farmer T 163a 2h 2c R5 Ravenna 5 ars.
Root, Cora Garrettsville rrss.
Root, Earl A. (Effie E.) farmer T 288a R6 Kent Str 28.
ROOT, E. C. (Emma C.) 3 ch farmer O 288a 6h 30c R6 Kent Str 28 Ind tel Gorms.
ROOT, EDSON G. (Arabella) 5 ch farmer O 150a 8h 17c R32 Mantua 17 Ind tel onba.
Root, Edith L. Mantua gyrs.
Root, Elizabeth Wilcox Aurora ebes.
Root, Frank Garrettsville mons.
Root, J. W. Garrettsville gsyys.
Root, Henrietta Kent ea.

Mantua High School

Root, Henry J. 1 ch commercial traveler O H&L cor Main & High Sts Mantua asss.
Root, Lucy A. teacher R6 Kent Str 28 Ind tel ens.
Root, W. F. civil engineer R6 Kent Str 28 Ind tel.
Roper, G. W. R26 Garrettsville esa.
Roppel, Francis farm hand R6 Kent Fran 7.
Rose, Francis L. Diamond bgs.
Rosello, Alex R31 Mantua.
Rosenow, Fred. (Amelia) 1 ch farmer O 50a 2h 4c R5 Ravenna 1 roys.
Rosenow, G. R. (Leeta E.) 1 ch farmer O 10a 1c R5 Ravenna Sha 24 ess.
Ross, H. H. (Christine) 2 ch farmer O 87½a 3h 6c R18 New Milford Edin 44.
Ross, James (Mary E.) 3 ch farmer T 93a 3h 1c R27 Garrettsville Hir 47 Ind tel grs.
Ross, Royal Mantua nsss.
Ross, R. C. (Mary) 7 ch laborer T H&L R29 Mantua Sha 41.
Rossow, A. M. 4 ch farmer O 62a 3h 10c R25 Garrettsville Nel 55 enss.
Rossow, Emma (wid) 8 ch farming O 3a R32 Mantua Sha 46.
Rossow, Walter farmer R32 Mantua Sha 46.
Rote, Edna B. R26 Garrettsville nyss.
Roth, Arthur (Grace) 2 ch farmer T 50a 5h 6c R9 Kent Brim 24 moa.
Roth, Mr. Francis (Helen) 3 ch farmer T 83a 2h 4c R9 Kent Brim 17 ams.
Roth, Geo. (Julia) 2 ch farmer O 57a 2h 6c Mogadore Suf 12.
Roth, Jacob (Anna N.) 2 ch farmer O 40a 3h 2c R9 Kent Brim 24 rrns.
Roth, Mary Ann Kent gyms.
Roth, Robt. R9 Kent ress.
Roth, Wm. (Marilla) 5 ch farmer O ¼a R8 Kent Fran 17.
Rothermel, Adam (Barbara) 7 ch farmer O 30a 2h 2c R17 New Milford Ran 11 ryma.
Rothermel, Albert (Anna) 5 ch farmer 85a 4h 7c R12 Atwater Ran 16 ayya.
Rothermel, Chas (Rose) 7 ch farmer 56a 2h 3c R12 Atwater Ran 15 mgaa.
Rothermel, Chas S. Suffield rms.
Rothermel, Frank (Anna) farmer O 65a 7h 6c R17 New Milford Root 16 roos.
Rothermel, Geo. (Katie) ret farmer O 53a 2h 4c R11 Suffield Ran 13 gsgys.
Rothermel, John (Clara) 9 ch farmer O 125 7h 10c R17 New Milford Ran 11 oaga.
Rothermel, Joseph A. (Martha) 3 ch farmer O 70a 5h 4c R11 Suffield Ran 6 meaa.
Rothermel, Lewis (Clara) 5 ch farmer O 59a 3h 8c R17 New Milford Ran 34 reya.
Rothermel, P. G. (Margaret) 7 ch ret farmer O H&L 2h 1c R11 Suffield Ran 12 gsebs.
Rothermel, Peter J. R17 New Milford rrns.
Rothermel, William G. (Elizabeth A.) painter & paper hanger O H&L 1h Randolph 31 & 32 aas.
Roudenbush, Frank (Emma) 3 ch poultryman O 6a Mogadore Suf 7.
Roudenbush, B. F. Mogadore ars.
Roush, Jonas (Emma) farmer T 76a 4h 5c R23 Windham 12 Ind tel roa.
Roussert, Albert (Ida) 1 ch farmer O 55a 5h 7c R11 Suffield 62 Ind tel aebs.
Rowe, E. J. (Salome) 3 ch farmer T 150a 5h 18c R32 Mantua Str 24 Ind tel gsba.
Rowe, W. C. (Elma) 1 ch farmer O 55a 4h 12c R25 Garrettsville Windham 8 Ind tel rbgs.
Rowland, A. Diamond enss.
Rowland, Edward Diamond eba.
Rowland, P. H. (Addie M.) 2 ch farmer O 105a 4h 10c R2 Berlin Center Deer 43 Ind tel.
Rowland, S. Diamond rrms.
Roxbury, Joe farmer O 50a R33 Aurora 30.
Royanski, Carl R1 Ravenna grgs.
Royanski, Chas. R1 Ravenna ebga.
Royer, A. D. R18 New Milford aoa.
Royer, C. A. (Nettie) 3 ch farmer O 60a 4h 7c R12 Atwater Ran 75 Bell tel meys.
Royer, Carl E. school superintendent O 26a 3h 13c R12 Atwater Ran 27 abs.
Royer, Doris R. R7 Kent Fran 7.
Royer, Elmer (Elma) 1 ch laborer O H&L 1h Randolph 51 Ind tel rbaa.
Royer, G. A. retired O H&L 1h Randolph 52 gyas.
Royer, I. H. (Nellie) 5 ch farmer O 145a 12h 30c Mogadore Suf 39 Bell & Ind tel gybgs.
Royer, John (Almina) 6 ch farmer O 32a 2h 9c R7 Kent Fran 7 myys.
Royer, Lucy E. Kent gass.
Royer, Mrs. Mahala S. 3 ch farmer O 123a 3h 13c R12 Atwater Ran 27 aoya.
Royer, Ruben (Elizabeth) 10 ch farmer O 23a 1h 1c R17 New Milford Root 40 gyys.
Royer, R. D. (Bertha) farmer T 103a 5h 12c R18 New Milford Edin 33.
Royer, Seward (Emma) 1 ch laborer T H&L 1h Randolph 52 ryys.

Rudd, Gerald student R23 Windham 23 Ind tel.
RUDD, O. N. (Leda P.) 2 ch farmer & stockman O 111a 6h 10c R23 Windham 23 Ind tel nyns.
Rudgers, F. H. Mantua gs.
Rudolph, J. K. Garrettsville mags.
Ruedi, Eunice C. Ravenna ans.
Ruedi, Jennie W. Garrettsville rans.
Ruehr, Frank (Olga) 4 ch farmer T 202a 4h 5c R32 Mantua Sha R24 Ind tel nas.
Ruetenik, H. N. (Katherine) farmer O 124a 5h 17c State St Garrettsville gbms.
Rufener, C. (Margaret) 5 ch farmer O 9¼a 1h R8 Kent Fran 37 gnoa.
Rufener, Ernest (Abbie) farmer T 4a 1h 2c R11 Suffield 35 gma.
Rufener, Jacob (Elizabeth) farmer O 47a 1h 3c R23 Windham 66 Ind tel yos.
Rufener, J. S. (Nellie) 1 ch teamster O 36a 2h R8 Kent Fran 37 Ind tel rba.
Ruffner, Godfrey ret O 10a 1h R11 Suffield 46 eyes.
Ruffner, Nicholas ret O 10a 1h R11 Suffield 46 eeas.
Ruffner, Louis ret O 10a 1h R11 Suffield 46.
Ruffner, Peter ret O 10a 1h R11 Suffield 46 bss.
Rufner, F. Windham ass.
Rufner, S. S. Freedom Station geos.
Rugg, C. E. (Rose M.) 2 ch farmer O 107a 3h 3c R6 Kent Fran 32 Ind tel mraa.
Rugg, Minnie Kent rona.
Ruggles, Miss Delia O H&L R18 New Milford Edin 33 mys.
Ruggles, D. L. (Eva) 1 ch ret hotel keeper T H&L 1½a Suffield 36.
Ruggles, E. O. Deerfield oss.
Ruggles, Ellen P. R10 Mogadore ros.
Ruggles, E. S. (Emma M.) 1 ch farmer & carpenter O 70a 1h R19 Diamond Palm 20 Ind tel.
RUGGLES, GEO. A. (Ellen P.) farmer O 11a 1h 1c R10 Mogadore Brim 23.
Ruggles, H. W. (Bertha) 3 ch farmer T 108a 2h 12c R21 Wayland Palm 9 Ind tel nbs.
RUGGLES, J. A. (Bertha) 5 ch huckster & dealer in oils O 3a H&L 2h 1c R19 Diamond Palm 24 Ind tel gsrs.
Ruggles, L. E. (Anna) 1 ch farmer O 160a R19 Diamond Palm 24 Ind tel gnsa.
Ruggles, Mary E. Windham grrs.
Ruggles, Neala M. nurse R19 Diamond Palm 20 Ind tel.
Ruggles, O. E. (Matilda) 4 ch farmer O 15a 3h 4c R15 Deerfield 2 gora.
Ruggles, Ray automobile dealer O H&L 3h R19 Diamond Palm 24 Ind tel yas.
Ruggles, Wilson Diamond anas.
RUGGLES, WM. H. (Sophia) 5 ch painter T H&L 1h Mogadore Suf 6 goa.
Rumer, A. M. Freedom Station rooa.
Rumer, W. H. (Stella) 1 ch farmer O 16a 1h 2c R22 Freedom Station Chas 33 bos.
RUNDT, GEORGE (Anna) 3 ch farmer O 68a 8h 25c R27 Garrettsville Hir 46 Ind tel ooos.
Ruple, G. W. R17 New Milford esa.
Ruple, S. W. R17 New Milford asna.
Rupp, Peter (Clara) 7 ch farmer 63½a 4h 5c R12 Atwater Ran 13 ryba.
Rush, Mintra O H&L R4 Ravenna 10 bms.
RUSSELL, ALPHEUS W. (Ada B.) 2 ch. Mayor of village H&L Woodford Ave Mantua Ind tel gres.
Russell, Byron 1 ch farmer T 65a 2h 6c R27 Garrettsville Hir 31 Ind tel ers.
Russell, Chas. Aurora ons.
RUSSELL, C. A. farmer O 157a 8h 11c R2 Newton Falls Par 39 rmba.
Russell, Chas. J. (widower) 2 ch farmer O 110a 4h 13c R32 Mantua 49 Ind tel arga.
Russell, Emm R2 Newton Falls Par 39.
Russell, Eliza M. (wid) 1 ch O 3a Aurora Station Aur 23 Ind tel enas.
Russell, Henry M. (Kate A.) 3 ch farmer O 50a 3h 8c R10 Mogadore Brim 18 rmga.
Russell, Howard Y. farm hand R6 Kent Fran 7 graa.
Russell, J. H. Mantua gss.
Russell, J. L. Ravenna ens.
Russell, Lizzie M. Suffield as.
Russell, Maud teacher Aurora Station Aur 23.
Russell, May teacher Aurora Station Aur 23.
Russell, R. O. (Laura M.) 6 ch farmer T 85a 3h 4c R9 Kent Brim 28 ggs.
Russell, Miss S. E. farming O 64a R6 Kent Str 16 rrna.
RUSSELL, W. H. (Ellen) 3 ch farmer O 150a 5h 20c R6 Kent Fran 7 gsyaa.
Russell, Wm. J. Mantua yas.
Ryal, John (Mary) 3 ch laborer T H&L R4 Ravenna 13.
Ryan, Johanna Mantua yss.
Ryan, Michael P. (Laura E.) 1 ch telegraph operator T H&L Walnut St Mantua Ind tel mgs.
Ryan, Tim R1 Ravenna erys.
Ryder, A. M. Hiram ggsma.

Ryder, Carnet Hiram rsga.
RYDER, F. M. farmer O 153a 6h 43c R28 Hiram 20 Ind tel nmas.
Ryder, Emily Hiram mss.
RYDER, H. C. Hiram.
Ryder, May F. Garrettsville eyss.
Ryder, Minnie M. Garrettsville mnba.
Ryder, Rosa Hiram reya.
Ryder, W. C. R26 Garrettsville nea.
RYDER, W. J. (Clara) 2 ch farmer O 99a 5h 12c R28 Hiram 19 Ind tel eema.
Rynard, Mary A. Kent rs.
Saal, Fred Mogadore eoga.
SABIN, C. C. (Hattie) 3 ch farmer O 30a 3h 2c Randolph 51 ggnes.
SABIN, F. C. (Grace) 5 ch farmer O 91a 4h 12c R13 Atwater Root 46 gygs.
Sabin, Harvey R13 Atwater oss.
Sabin, James (Sarah A.) ret O H&L Randolph 51 rgrs.
Sabine, Otto B. (Sarah E.) 4 ch farmer O 110a 2h 9c R21 Wayland Chas 31.
Safranek, Frank 3 ch laborer R23 Windham Free 53.
Safranck, J. V. (Marie) 5 ch farmer O 100a 4h 9c R23 Windham Free 53.
Safranck, Rudy (Teresa) laborer R23 Windham Free 53.
Sage, Martha E. (wid) R5 Ravenna Sha 26 Ind tel.
SAHLI, ALFRED (Minnie) stationary fireman T H&L 2h R19 Diamond Palm 37 Ind tel.
St. Clair, Leroy (Alta) 3 ch car & builder T H&L New Milford Root 52.
St. Clair, Mrs. S. (wid) 1 ch O H&L New Milford Root 51 bna.
Salmei, Mike (Hilda) 2 ch blacksmith O 1a 1c R33 Aurora 36.
Salrin, Frank (Sophia) 1 ch farmer T 50a R6 Kent Fran 28.
Salter, Fred W. Jesse gns.
SAMICK, JOE (Elizabeth) 2 ch farmer O 99a 2h 1c R2 Ravenna Root 60.
Sammet, John C. Mantua nsss.
Sampsell, Harry L. (Myrtle) 4 ch farmer O 25a 1h 3c R8 Kent Fran 34 Ind tel egma.
Sampson, Ben (Sarah) 2 ch farmer O 40a 2h 2c R15 Deerfield 25 Ind tel gbos.
Sampson, Thomas (Anna) 2 ch farmer O 67a 2h 5c R16 Deerfield 59 eass.
Sampson, Thomas farmer O 24a 2c R16 Deerfield 64 naa.
Sampson, Wm. (Lottie) 1 ch miner O H&L R16 Deerfield 52 gea.
Sams, P. F. (Cathrine) farmer T 70a R4 Ravenna Root 1.
Sanborn, A. C. Hiram as.
Sand, Matt Mantua eges.
Sand, Oscar R25 Garrettsville eoa.
Sand, Victor (Mary) carpenter O 20a 2h Aurora 21 Ind tel nas.
Sandercock, John (Marina) 2 ch grocery T store 1h Jesse Str 3 nys.
Sanders, Julia M. Jesse mns.
Sanders, O. F. C. (R. D.) 4 ch farmer O 52a 3h 4c R2 Ravenna Edin 3 Ind tel eora.
Sando, Ora C. Akron rmms.
Sanford, Alice O 42a 1h 1c R31 Mantua 40 Ind tel rmbs.
Sanford, A. N. (Georgie) 4 ch farmer O 12a 1h 1c R1 Ravenna Chas 9 eoa.
SANFORD, C. A. (Mabel) 2 ch farmer O 63a 4h 5c R29 Mantua Free 16 Ind tel egma.
Sanford, Mrs. E. A. Atwater ma.
Sanford, F. P. 2 ch T H&L Hiram Ind tel.
Sanford, F. W. (Susan) farmer O 69a 3h 7c R17 New Milford Root 24 rrss.
Sanford, Harriet H. R13 Atwater enra.
Sanford, H. J. R31 Mantua agss.
SANFORD, L. B. (Elma) stoves & tinware O H&L Atwater 26 B tel oans. See adv.
SANFORD, MRS. MARTIN R. (wid) farmer O 100a 1h North Main St Mantua Ind tel emrs.
Sanford, M. E. R31 Mantua amos.
Sanford, Rhoda farmer O 42a 1h 1c R31 Mantua 40 Ind tel rsss.
SANFORD, R. A. 1 ch farmer O 26a R1 Ravenna Chas 20 Ind tel eya.
Sanford, R. S. (Pearl) 1 ch farmer O 50a 2h 5c R13 Atwater Root 43 Ind tel ras.
Sanford, Robert W. R1 Ravenna Chas 20 Ind tel.
SANFORD, SAMUEL (Edna M.) 2 ch farmer O 130a 1h 12c R31 Mantua 40 Ind tel gbabs.
SANFORD, S. N. (Emily E.) 1 ch ret O 1a R1 Ravenna Chas 20 rea.
Sapp, Chas. (Eliza) 5 ch farmer O H&L R3 Ravenna Root 12 mera.
Sapp, C. H. farmer R1 Ravenna Ind tel.
Sapp, Ezra (Barbarie) 5 ch farmer O 71¾a 4h 8c R8 Kent Fran 43 aesa.
Sapp, Ernest C. (Elsie) 1 ch farmer T 115a 4h 6c R1 Ravenna Ind tel obs.
Sapp, E. C. 1 ch farmer T Cottage Hill Farm R2 Ravenna 61.
Sapp, Fanny R3 Ravenna ayes.
Sapp, H. J. (Laurie) 1 ch farmer O 120a 2h 8c R3 Ravenna Root 30 Ind tel ams.
SAPP, MARY Ravenna.
Sapranek, J. V. Freedom Station bns.
Sarle, F. H. Girard mss.

SATTERLEE, MRS. CHARLES (wid) 2 ch O H&L 1h 1c R28 Hiram 3 Ind tel gaos.
Satterlee, Ellen Davis Hiram oss.
Satterlee, N. Francis Hiram nns.
SATTERLEE, JOHN (Bessie) 2 ch farmer T 56a 2h 6c R27 Garrettsville Hir 45 Ind nas.
Sander, William (Mary) farmer O 40a 4h 1c R2 Ravenna 29 rgys.
Saunders, C. A. (May) 1 ch farmer O 83a 4h 8c R6 Kent Str 19 Ind tel gses.
Saunders, Seth R30 Mantua.
Sausaman, Daniel Suffield abs.
Sausaman, Henry Lake ngrs.
Sausaman, Isaac Suffield rnas.
Savage, Edward miner bdr Deerfield 27.
Sawyer, Austin (Flora) laborer O H&L R4 Ravenna 13 Ind tel.
Sawyer, Chas. F. Kent gnss.
Sawyer, Ellen A. farming R9 Kent Brim 15 bs.
SAWYER, H. D. farmer O 63a 1h 1c R9 Kent Brim 16 rass.
SAWYER, H. H. SR. (Mary) 2 ch farmer O 52a 4h 7c R32 Mantua Str 21 raaa.
Sawyer, Henry H. Jr. farmer R32 Mantua Str 21.
Sawyer, H. J. Jr. R32 Mantua eags.
Sawyer, Harriet L. Randolph grns.
Sawyer, Harriet P. Atwater nss.
SAWYER, P. A. R4 Ravenna.
SAWYER, VICTOR P. (Eunice) 2 ch O 116a 2h 9c R9 Kent nrns.
Sax, Bina Suffield oss.
Sax, Elizabeth R19 Talmadge nea.
Sax, Geo. W. Kent arba.
Sax, Jeremiah R10 Mogadore bas.
Sax, Martin, Sr. Mogadore rons.
Sax, Wm. Suffield ms.
Saxe, Almon (Hattie) 2 ch farmer O 6¼a 1h R19 Talmadge Brim 20 abs.
SAXE, ANDREW J. (Laura) 1 ch farmer T 96a 3h 11c R9 Kent Brim 7.
Saxe, Orpheus Mogadore oas.
SAXE, RAY (Clara) 4 ch farmer O 65a 3h 5c R10 Mogadore Suf 8 nces.
Sayle, Jane P. Wayland gmna.
Saylor, R. Hiram ba.
Scanlon, George (Alta) 1 ch salesman T H&L Mechanic St Mantua.
Scanlon, John W. Mantua ens.
Scanlon, Thos. Mantua gsms.
Schaaf, Chas. F. Atwater ngs.
SCHADROWSKI, JOSEPH (Rose) 4 ch farmer O 133a 4h 4c R1 Ravenna Sha 52.
Schaefer, John B. Atwater emss.
Schaefer, Leo (Lena) 6 ch farmer O 65a 3h 4c R12 Atwater Ran 15 goos.
SCHAFER, THEO. M. R7 Kent.
Schaff, Charley (Grace) 1 ch signal maintenance T H&L Atwater 26.
Schaffer, Geo. farmer O 16a 2h 1c Mishler Station Suf 31.
SCHALLHEIM, JULIUS gents' furnisher & tailor O cor Main & Prospect St Mantua Ind tel gbss. See adv.
SCHARFENBERG, CHAS. F. (Ida M.) 2 ch farmer T 30a R33 Aurora Station Aur 33.
Scheffle, John (Elsie) 1 ch farmer T H&L 1h 4c R7 Hudson Str 6.
Scheiben, Jacob Deerfield gmas.
Schenkelberger, A. P. Hiram rba.
Schenkelberger, C. J. Hiram ybas.
Schiben, Jacob (Roset) 4 ch farmer T 167a 3h 16c R16 Deerfield 45 Ind tel.
Schicken, Peter (Katherine) 3 ch farmer O 18a 1h 1c Mantua 52 gsms.
SCHILLING, CHAS. R13 Box 27 Atwater rgna.
Schlegl, John Garrettsville egea.
Schmitt, Mrs. Jacob (wid) 9 ch farmer O 60a 3h 3c R3 Ravenna Root 14 eess.
Schmitz, Geo. laborer T 4a Geauga Lake Aur 1.
Schoner, C. C. Hartville gmss.
Schoner, H. T. Hartville gmss.
Schoonover, C. I. (Minnie) 6 ch laborer O H&L Diamond Palm 56.
Schrader, Louis (Kate) 7 ch farmer O 3h 5c R11 Suffield 54 mgss.
Schrader, Wm. (Kate) farmer O 78a 2h 8c R11 Suffield Brim 61.
Schraeder, Barnhart R11 Suffield myra.
Schraeder, Leo R9 Kent gos.
Schreiner, Martha Mogadore ass.
Schroeder, Adam (Mary) 2 ch farmer O 60a 2h 2c R17 New Milford Ran 10 rbss.
Schroeder, Philip (Kate) 12 ch farmer O 107a 5h 6c R17 New Milford Ran 10 bams.
Schuck, Frank (Anna) 10 ch farmer O 65a 2h 8c R11 Suffield Ran 8 msga.
Schuck, Louis (Carrie M.) 7 ch ditcher T H&L R10 Mogadore Suf 11.
Schuelein, Karl Garrettsville gss.
Schuelein, Mary Garrettsville ess.
Schueler, H. J. (Katie) 5 ch farmer O 35a 2h 2c R4 Ravenna 14 Ind tel rgbs.
Schueneman, Ernest (Minnie) 1 ch farmer O 40a 2h 3c R23 Windham Free 45.
Schueneman, Fred. (Rosa) 2 ch farmer T 2h 3c R23 Windham Free 45.
Schultz, Herman Ravenna nss.
Schultz, L. F. (Elizabeth) farmer O 20a 1h Deerfield 27 Ind tel rgna.

Schumacher, Frank E. Randolph esys.
Schupbach, Albert (Rosina) farmer O 13a 1c R5 Ravenna 43.
Schupbach, Fred. R5 Ravenna 43.
Schwab, W. F. (Della) 7 ch farmer T 136a 4h 7c R23 Windham Free 36 bbs.
SCHWARTZ, LEONARD G. (Margaret) 3 ch farmer O 76½a 3h 1c R33 Aurora Station Man 3.
Schwartz, Max telegrapher R25 Garrettsville Windham 34.
Schwenk, Arthur farmer R23 Windham Free 52.
SCHWENK, CASPER (Amelia) 7 ch farmer O 122a 4h 17c R23 Windham Free 52 mnys.
Schwenk, Herbert farmer R23 Windham Free 52.
Scogoline, Henriette (wid) 2 ch O H&L 2a R17 New Milford Root 40 nas.
Scott, Clarence coachman R1 Ravenna 34 Ind tel.
Scott, C. F. (Mary) 2 ch mgr telephone T High St Mantua Ind tel.
SCOTT, E. D. stock farm O 40a 5h 10c Diamond Palm 56 Ind tel mmas. See adv.
Scott, Harriet ret Diamond Palm 56 Ind tel.
Scott, I. H. Ravenna nsas.
Scott, Lydia A. Atwater abss.
Scott, Mary A. Diamond aos.
Scott, Robert ret Diamond Palm 56 Ind tel gmea.
Scott, S. S. Windham mgs.
Scott, W. (Lizzie) laborer O 10a 1h 1c R15 Deerfield 23 Ind tel bas.
SCOTT, WM. L. Box 97 Garrettsville ens.
SCOVILLE, CLARANCE J. (Retta) 1 ch farmer O 65a 2h 13c R31 Mantua 39 mmya.
Scoville, Mrs. Lucy 2 ch ret O H&L & 2a R31 Mantua 39 Ind tel gras.
Scranton, C. M. (Agnes E.) farmer O 20a 1h 1c R4 Ravenna 13 Ind tel nobs.
Scranton, Flora R. Ravenna ass.
Searfass, Geo. B. (Edith G.) 6 ch farmer O 50a 2h 7c R6 Kent Fran 3 mga.
SEARFASS, SOLOMON H. (Anna M.) 2 ch farmer O 34a 5h 2c R6 Kent Fran 4 mnrs.
Sears, Emory (Malinda) 1 ch farmer O 39a 1c R13 Atwater Ran 46 gbss.
Sears, E. A. farmer R22 Freedom Station Chas 30.
Sears, Frona retired O H&L Randolph 53.
SEARS, F. S. 1 ch farmer O 42a 3h 2c R22 Freedom Station Chas 30 gnna.
Sears, Sophia Randolph nnrs.
SEASON, H. J. farmer T 190a 9h 40c R7 Hudson Str 12 Ind tel.
Season, J. C. (Clara) 4 ch farmer O H&L 1h R7 Hudson Str 28 Ind tel ggraa.
Season, Paul E. farmer T 190a 9h 40c R7 Hudson Str 12 Ind tel.
SECHLER, E. E. 1 ch farmer O 18½a 3h R18 New Milford Edin 32 gona.
SECHRIST, Mrs. J. C. T 200a 5h 10c R27 Garrettsville Hir 42 Ind tel.
SECHRIST, MRS. L. C. R27 Garrettsville.
Seeley, Ed. (May) painter & paper hanger O 18a 1h 2c R31 Mantua 24 Ind tel aos.
Seger, Eugene (Daisy) 3 ch painter T H&L 1h R29 Mantua Free 19.
Seibert, Adam (Ottilla) farmer O 39a 10c R14 Atwater 25 easa.
Seibert, E. E. (Louisa) 2 ch farmer O 53a 7h 13c R14 Atwater 33 rmga.
Seibert, John Atwater eeea.
Seibert, Maggie Atwater rea.
Seibert, W. H. farmer O 31½a 3h R14 Atwater 25 oaa.
Seidel, George R5 Ravenna args.
Seidel, Minnie 3 ch O 61a 2h 1c R5 Ravenna Fran 55.
Seidel, Vincent (Hallie A.) 2 ch farmer 114a 6h 6c R21 Wayland Par 12 Ind tel.
Seigle, F. W. Atwater rrrs.
Seigle, Mary Atwater gsss.
Seiler, J. William (Fannie A.) carpenter T H&L R1 Ravenna Chas 20 yna.
SEKEL, LOUIS (Lizzie) 8 ch farmer O 69a 3h 4c R14 Atwater 30.
Sell, C. E. (Laura) 3 ch night operator O H&L 8a 1c Mishlin Station Suf 31 eays.
Semler, A. N. farmer O 100a 2h R4 Ravenna Brim 51 Ind tel ness.
Semler, Edgar R4 Ravenna esga.
Semler, J. E. (Mabel E.) 2 ch farmer O 20a 3h 12c R4 Ravenna Brim 51 Ind tel.
Semler, Sadie M. student R4 Ravenna Brim 51 Ind tel.
Semler, Willard E. (Jennie) 2 ch farmer O 77a 3h 10c R21 East Akron Suf 20 Ind tel esss.
SETHMAN, E. C. (Lizzie) 2 ch contractor O 25a 4h R9 Kent Brim 40 Ind tel roas.
Sethman, Mrs. Mary (wid) 4 ch O 8a R8 Kent Brim 40 esa.
Seward, Nelson E. Aurora nea.
Seymour, Arthur M. R3 Ravenna mgna.
Seymour, C. D. Windham nbgs.
Seymour, Charlotte N. Rootstown eens.

Seymour, C. S. (Hattie) farmer O 96a 9h 30c R3 Ravenna Root 27 Ind tel brnba.
Seymour, E. P. (Lorenda) 5 ch farmer O 13a R3 Ravenna Root 13 gs.
SEYMOUR, F. L. farmer O 62a 3h 6c R3 Ravenna Root 36 mrsa.
Seymour, Frederick P. farmer O 96a 4h 3c R17 New Milford Root 37 bmns.
SEYMOUR, G. D. (Maude) general merchant O H&L 3h Windham Bell & Ind tel arys. See adv.
Seymour, Ida L. R3 Ravenna yba.
Seymour, J. W. (Lucy W.) 6 ch farm hand O H&L Rootstown 27 bays.
Shader, Dewitt R7 Hudson nbss.
Shader, Katherine R7 Hudson Str 8.
SHADER, VOLNEY (Lizzie) 5 ch farmer O 57a 2h 6c R7 Hudson Str 8 gaba.
Shafer, Jacob (Nancy G.) 3 ch farmer O 12a 1h 1c R11 Suffield 64 mnys.
Shaff, J. M. Kent ros.
Shakespeare, J. A. (Mary) meat market O H&L Windham eegs.
Shallhaim, Julius Mantua maa.
Shanaberger, Mr. Garrettsville rms.
Shanaberger, Elsie E. Garrettsville rsas.
Shanafelt, H. A. Suffield rgbs.
Shanafelt, I. H. (Minnie) 5 ch general merchant O 200a 8h 20c Suffield 35 Ind tel egaa.
SHANAFELT, LEVI (Elizabeth) 7 ch ret farmer O H&L 1h Suffield 38 nora.
SHANAFELT, WM. A. (Linnie) 3 ch O 87a 2h 6c R8 Kent Fran 15 Ind tel ngss.
Shank, Albert Windham rses.
Shank, Caryl Windham Ind tel.
SHANK, ED. carpenter O 128a R24 Windham 64 rgas.
SHANK, DR. J. W. (Dora) 2 ch physician O H&L 2h 2c Windham Ind tel eers.
Shank, Robert Windham Ind tel.
Shank, Thomas 4 ch farmer O 40a 2h 4c R24 Windham 63 Ind gaya.
Shanley, Anna J. Kent ngs.
SHANLEY, J. J., SR. 4 ch operator R6 Kent Fran 32 gas.
Shannon, A. C. (Kate) janitor T H&L R18 New Milford Edin 17.
Shanower, C. J. (Rena) 1 ch farmer T 159a 4h 10c Hiram 33.
Shanower, O. (Cora) 3 ch farmer O 111½a 6h 9c R27 Garrettsville Hir 49 mmsa.
Sharpnack, J. S. (Sarah) farmer O 147a 8h 10c R2 Ravenna Edin 4 rea.
Sharpneck, A. A. R2 Ravenna ons.
Sharpneck, Nancy J. R2 Ravenna bsss.
SHATZER, DAVID (Daisy) 3 ch painter T 11a Randolph 32.
Shaw, C. F. farm hand R2 Ravenna 32 Ind tel.
Shaw, E. F. Garrettsville gges.
SHAW, GROVER (Ella F.) 2 ch farmer T H&L R1 Ravenna Chas 20.
Shaw, Harold E. R1 Ravenna Chas 20.

Calf in a Modern Shipping Crate.

Shaw, Mildred R1 Ravenna Chas 20.
Shaynot, Ferdinand Diamond aga.
Shearer, Belle Garrettsville eys.
SHEARER, C. R. (Eva) 1 ch farmer O 110½a 6h 17c R21 Wayland Par 19 Ind tel aema.
Shearer, Jacob Garrettsville gars.
Shearer, Myron R. student R21 Wayland Par 19 Ind tel.
Shedy, R. T. Diamond eas.
SHEEHAN, CLYDE R26 Garrettsville gys.
Sheehan, Earl farm hand R1 Ravenna 34.
SHEEHAN, MRS. ROSE R26 Garrettsville.
Sheehan, W. H. (Nellie) 3 ch telegraph operator O 32a 1h R18 New Milford Edin 10 eaaa.
Sheets, Ira E. Mogadore mens.
SHEFELTON, CHARLEY farmer O 130a 3h 7c R16 Deerfield 58 geys.
Shefelton, Mrs. Deborah (wid) housekeeper R16 Deerfield 58.
Shefelton, Guy E. farmer R16 Deerfield 58.
Shefelton, H. J. (Margarette) 4 ch farmer O 95a 3h 10c R1 North Benton Deer 40 Ind tel grsa.
Shefelton, Wm. M. Deerfield onss.
Sheldon, Albert A. R33 Aurora Station Aur 38 Ind tel.
SHELDON, A. G. (Lizzie) 3 ch farmer T 42a 4h 21c R33 Aurora Station Aur 38 Ind tel gaba.
Sheldon, C. E. (Olive A.) 1 ch attorney Windham Ind tel eas.
Sheldon, Chas. W. Hiram ebos.
Sheldon, Dorothy C. R33 Aurora Station Aur 38 Ind tel.
Sheldon, Mrs. Herbert ret O H&L Windham Ind tel nams.
Sheldon, Ida L. Hiram egga.
Sheldon, Irene R. R33 Aurora Station Aur 38 Ind tel.
Sheldon, Newton H. (Anna) farmer O 183a 4h 15c R30 Mantua 63 gnara.
Sheldon, N. W. R30 Mantua nras.
Shelito, W. S. (Ida) farmer O 50a 2h 2c R19 Diamond Palm Ind tel bss.
Shellenberger, E. M. Hartville asns.
Shellenberger, Kittie Hartville gsos.
Shellenberger, Wm. (Zelba) 3 ch farmer T 30a 2h 2c R14 Atwater 37.
Sheller, W. I. R26 Garrettsville ggss.
SHELLHORN, M. T. (Cora) 4 ch farmer O 50a 2h 3c R3 Ravenna Brim 56 mea.
Shellhorn, Polly E. R3 Ravenna aea.
Shelliday, Geo. B. R18 New Milford mgbs.
Shelliday, R. H. (Ellen) 2 ch farmer O 48a 2h 6c R1 Ravenna 65 Ind tel.
Shelliday, T. H. O 102a 6h R18 New Milford Edin 17.
Shelliday, W. G. (Jennie) ret O R4 Ravenna 13.
SHENEMAN, PHILIP carpenter & contractor T R23 Windham 11 Ind tel.
SHEPARD, A. D. (Blanche) coal dealer O 3h South Ave Garrettsville mbns. See adv.
Shepard, C. (Mary) farmer O 100a 5h 5c R19 Diamond Palm 31 Ind tel rars.
Shepard, Elmira Aurora gygs.
Shepard, Mike laborer R19 Diamond Palm 31 Ind tel.
Shepard, T. B. (Ettie) 1 ch mail carrier O 75a 3h 2c R19 Diamond 31 Ind tel resa.
SHEPLIN, CHAS. (Nellie) 3 ch salesman O H&L New Milford Root 52 Ind tel ryga.
Sherbondy, W. farmer O 5a 1h R23 Windham Free 43.
SHERMAN, A. C. (Ida) laborer O H&L R23 Windham 26 ers.
Sherman, Mrs. A. Janette 1 ch O 175a R8 Kent Brim 30 Ind tel yaba.
Sherman, Clyde Newton Falls rnas.
Sherman, J. B. Atwater as.
Sherwood Fannie E. Garrettsville esas.
Sherwood, Frankie F. Garrettsville gnas.
SHERWOOD, FRANK H. 2 ch publisher Mantua Record T Main St Mantua Ind tel nss.
SHETLER, CURTIS M. justice of the peace T H&L Atwater 26.
Shetler, J. C. Atwater bss.
Shewak, Andrew West Farmington eyns.
Shewak, Steven R25 Garrettsville eea.
Shewell, A. G. 4 ch farmer O 148a R18 New Milford Edin 16 nmas.
Shewell, C. G. (Etta) farmer T 36a 2h 1c R18 New Milford Edin 16 gea.
Shewell, Emily Rootstown yss.
Shewell, Miss Emma O H&L Rootstown 37.
Shewell, J. B. (Mary E.) 5 ch farmer O 32a 3h 4c R18 New Milford Edin 16 mems.
Shewell, W. G. R18 New Milford egs.
Shewell, W. R. (Ella A.) shoe repairing O H&L Randolph 33 ggas.
Shilliday, A. 9 ch ret farmer O 72a R14 Atwater Edin 41 rres.
SHILLIDAY, A. M. (Hattie) farmer & Thresher T 86a 4h 8c R18 New Milford Edin 33 Ind tel yba.
Shilliday D. B. 6 ch ret farmer O 166a 2h 3c R14 Atwater Edin 41 boes.
Shilliday, D. P. (Mary V.) 1 ch farmer O 225a 7h 19c R18 New Milford Edin 32 Ind tel groes.

Shilliday, Eck R14 Atwater gega.
SHILLIDAY, ELGIE (Melvie) 1 ch farmer & vocal instructor O ½ 35a 3h 6c R14 Atwater Edin 41 ggaa.
Shilliday, Elmer (Hattie) 5 ch farmer O ½ 68a 3h 9c R18 New Milford Edin 37 rsbs.
SHILLIDAY, E. A. (Myrtle) 3 ch farmer O 84a 6h 7c R18 New Milford Edin 34 ngys.
Shilliday, George Agnes M. 12 ch ret farmer O H&L R18 New Milford Edin 7.
Shilliday, G. B. 2 ch farmer O 77a 3h 6c R18 New Milford Edin 44 ryga.
Shilliday, H. A. 3 ch farmer O ½ 68a 2h 3c R14 Atwater Edin 41.
Shilliday, H. R. (Ossie) 2 ch farmer O 36a 2h 5c R18 New Milford Edin 33 emgs.
Shilliday, Jennie Atwater eys.
SHILLIDAY, JOHN (Maggie) 2 ch farmer O 155a 3h 6c R18 New Milford Edin 6 Ind tel gesbs.
Shilliday, J. W. (Harriet) 1 ch farmer O H&L R18 New Milford Edin 7 Ind tel agns.
SHILLIDAY, M. B. (Ruth) farmer T 78a 4h 7c R14 Atwater Edin 40 mns.
Shilliday, Robert H. R1 Ravenna eaga.
Shilliday, Thos. H. R18 New Milford omma.
SHILLIDAY, W. B. (Mary A.) 2 ch farmer hand T R18 New Milford Edin 32 Ind tel ays.
Shilliday, W. C. O ½ 35a 2h 6c R14 Atwater Edin 41.
Shilliday, Wm. G. R18 New Milford rmra.
SHILLING, CHARLES (Katharine) farmer O 62½a 5h 4c R13 Atwater Ran 88.
Shinn, Clark (Myrtle) farmer T 50a 2h 6c R14 Atwater 37 rba.
SHINN, H. W. R16 Deerfield reass.
SHINN, P. J. (Edna) farmer T 50a 4h 5c R16 Deerfield 9 aas.
Shipley, Wm. M. (Margaret) 1 ch farmer O 12a 1h R13 Atwater Root 43 Ind tel gars.
Shirtliff, Clarissa Kent bs.
Shirtliff, D. B. Kent roea.
Shirtliff, Miss E. C. T 46½a R8 Kent Fran 34 Ind tel bra.
Shirtliff, Lorinda housekeeper R3 Ravenna 26 Ind tel.
Shirtliff, R. L. Kent eyss.
Shisler, Morris ret O 112a R24 Windham 47 nmya.
Shively, Amy H. R18 New Milford nas.
Shively, I. A. (Stella) farmer T 100a 6h 7c R21 Wayland Palm R12 Ind tel ggms.
Shively, John Wayland agss.
Shively, John Suffield es.
Shively, John (Louisa) ret O 9a 2h 2c Deerfield 18 Ind tel eyaa.
Shively, J. W. (Clara) 4 ch laborer T H&L North Main St Mantua.
Shively, Lois R. Deerfield ass.
Shively, O. E. (Blanche) 2 ch farmer O 95½a 3h 6c R18 New Milford Edin 6 Ind tel eoys.
Shiver, Cory 1 ch farmer R21 Wayland Chas 17 Ind tel.
Shiver, N. H. (Alta) 2 ch operator O 7a R21 Wayland Chas 17 Ind tel.
Shober, C. E. (Joe) farmer T H&L 2h Atwater 26 rss.
Shoemaker, John R. student R7 Hudson Str 6 Ind tel.
Shoemaker, Wm. (Rosa E.) 1 ch blacksmith T H&L 1h R7 Hudson Str 6 Ind tel bess.
Shoeman, Frank Mogadore egea.
SHOENBERGER, F. L. R27 Garrettsville.
Shoff, J. M. Kent eass.
Shook, Arthur D. farmer R5 Ravenna Sha 30.
SHOOK, CYRUS (Dora) 4 ch farmer O 28a 2h 4c R1 Ravenna Chas 10 Ind tel eeba.
SHOOK, C. A. (Louisa) farmer T 50a 5h 9c R13 Atwater Ran 49 Ind tel gaea.
Shook, H. J. (Susie) 1 ch farmer O 1¼a 1h R8 Kent Fran 34 Ind tel ona.
Shook, John Randolph gbgs.
SHOOK, JONATHAN (Alnina) ret O 5a 1h 1c Randolph 50 Ind tel msss.
Shook, Lewis Mogadore gs.
SHOOK, THOMAS (Laura) 2 ch farmer T H&L R5 Ravenna Sha 30.
Shope, G. F. (Albie Mary) 1 ch farmer T H&L R1 Ravenna Sha 49 Ind tel.
SHOPE, W. C. (Elizabeth) 4 ch farmer O 2a R1 Ravenna Chas 20 ens.
Shotwell, C. F. (Sarah) mgr Imperial Celery Gardens R5 Ravenna 12 rys.
Showalter, Thomas 4 ch laborer T R12 Atwater Ran 27.
Shrader, Edward Suffield aba.
Shrader, Lewis Suffield oga.
Shrader, M. D. (Alda) farmer T 186a 5h 14c R27 Garrettsville Hiram 29 Ind tel.
Shrafa, Mike (Anna) laborer R25 Garrettsville Win 39.
Shreader, John J. (Charlotte) farmer O 30a 2h 2c R2 Ravenna 27 Ind tel nnbs.
Shreader, Sarah Ravenna gsos.

SHREEVE, O. B. (Lulu) 1 ch tinner O H&L Atwater 26 gbss.
Shrivan, Albert Josepha Windham ebgs.
Shriver, Arthur Brimfield ygs.
Shriver, Cory Wayland gna.
Shriver, John laborer O 1a R2 Ravenna 55 eas.
Shriver, Norris H. Wayland nns.
Shriver, Ruben (Isabella) blacksmith O 2a R3 Ravenna Root 12 mss.
Shuck, John Suffield yba.
SHULTZ, F. P. (Elsie) gen merchant O 1½a H&L 2h R19 Diamond Palm 36 Ind tel mgss.
Shultz, P. E. Atwater as.
Shumacher, Susan Kent eyss.
Shumaker, Eliza O H&L R17 New Milford Ran 38 gnaa.
Shuman, Albert (Augusta) 5 ch farmer O 50a 2h 2c R9 Kent Brim 15 Ind tel emma.
SHUMAN, A. F. (M. Alice) 3 ch farmer O 21a 2h 2c R8 Kent Brim 33 Ind tel esgs.
SHUMAN, EDWARD (Elizabeth) farmer O 78a 3h 10c Randolph 53 gbna.
Shuman, Frank (Alice) farmer O 80a 2h 5c R14 Atwater 25 nsa.
Shuman, Frank (Elizabeth) shoemaker O H&L Mogadore Suf 13 gsas.
SHUMAN, G. P. (Lavinia) house furnishings O H&L Atwater 26 Ind tel yasa. See adv.
Shuman, John (Mary) ret O 49a 1h 3c Randolph 50 arys.
SHUMAN, JAMES F. (Bertha) farmer O 97½a 5h 10c R25 Garrettsville Win 8 Ind tel rera.
Shuman, Minnie L. R9 Kent ayos.
SHUMAN, P. F. (Margaret) farmer O 21a 1h 3c Randolph 33 nnna.
Shutler, Charles (Daisy) farmer T 140a 2h R15 Deerfield 16.
Shutter, D. H. farmer R15 Deerfield 24.
Shutler, J. J., Jr. (Bertha) 3 ch O 67a 2h 3c R2 Ravenna 55.
Shutler, J. J., Sr. (Elizabeth) 1 ch farmer O 47a 2h 3c R1 Ravenna 48 oers.
SHUTLER, J. M. farmer O 74a 4h 2c R15 Deerfield 24 Ind tel.
Shutler, Melvin farmer R15 Deerfield 24 yys.
Shutler, Mrs. Olive (wid) 10 ch housekeeper R15 Deerfield 24.
Sibson, Mary E. Diamond gans.
SIBSON, R. (Lizzie) 3 ch gen merchandise O store bldg H&L 1h Diamond Palm 47 & 56 Ind tel mmma.
Sidel, Reuben Ravenna ggea.
Siddall, Geo. W. Atwater esss.
SIDDALL, K. J. farmer O 110a 3h 5c R14 Atwater 29 mbss.
Siddall, L. E. Atwater rbs.
Siddall, R. O. (Laura) 5 ch farmer O 65a 5h 5c R14 Atwater 29 mnns.
Siebert, W. laborer R23 Windham 16.
SIEFER, P. L. (Elizabeth) 1 ch farmer O 52a 3h 8c R6 Kent Fran 29 megs.
Sigil, Mrs. Lorvina (wid) ret O H&L Atwater 26.
Sigle, F. W. (Mary) farmer O 64a 3h 6c R14 Atwater 23.
Silenius, Albert Mantua gns.
Sillett, Henry Mantua gbma.
Silver, Mrs. Anna ret O H&L Windham asya.
Simison, E. G. Atwater grgms.
Simmermacher, Anna M. Freedom Station rnas.
Simmons, Maria C. Garrettsville gsos.
Simmons, W. W. teamster O H&L 2h 1c White St Garrettsville Ind tel mss.
Simons, W. H. (Minnie) 3 ch farmer T 80a 2h 7c R14 Atwater Edin 39.
Simpson, Mrs. Ann 1 ch ret O H&L Diamond Palm 56 ea.
Simpson, A. J. Garrettsville eora.
Simpson, Charles 2 ch fireman Buckeye Pump Station O H&L East Prospect St Mantua Ind tel nns.
Simpson, Emery M. (Ida) variety store O H&L West High St Mantua Ind tel roas.
Simpson, Jennet Diamond gaa.
Simpson, John Ravenna bs.
Simpson, May B. Kent gnas.
Simpson, Robert (Mary) 3 ch coal miner T H&L 1c Diamond Palm 47.
Simpson, Thomas (Anna) laborer T H&L Diamond Palm 56.
Simpson, Wm. laborer Diamond Palm 56.
SIMUKKA, ANDREW (Susie) 4 ch farmer T H&L 2h 1c R5 Ravenna 8.
SINDELAR, EDWARD mechanic T 13a Randolph 32.
Single, Lovina Atwater gnoa.
Sisco, Geo. laborer R19 Diamond Palm 33 gss.
Sisco, Sarah 2 ch T H&L R19 Diamond Palm 33.
Sitzenstock, Carl Irvinsburg gra.
Sivey, John (Mary) 3 ch farmer O 53a 2h 5c R21 Wayland Edin 28 gyrs.
Sivey, Mike (Mary) 7 ch farmer O 30a 2c R14 Atwater 30 gnns.
Skeels, M. C. (Rachel) farmer T 150a 7h 9c R3 Ravenna 26 enbs.
Skeleton, A. J. Ravenna os.
Skelly, Alfred 2 ch teamster T H&L 3h Deerfield 29.

Skilton, A. J. (Lottie) 8 ch farmer O 107a Ravenna 66 nyos.
Skilton, A. S. Ravenna ras.
Skilton, E. S. (Isabel) O 10a 2h 3c R29 Mantua Rav 65 Ind tel gros.
Skilton, Henry Ravenna nrs.
Skilton, H. S. (Algie) 7 ch farmer T 100a 2h 15c R29 Mantua Free 11 Ind tel mea.
Skilton, Lucy G. teacher Ravenna 66.
Skilton, Lucy J. teacher R29 Mantua Rav 65.
Skilton, Myron E. R29 Mantua eess.
Skilton, Royal Ravenna ras.
Skilton, R. W. R8 Kent ras.
Skinner, Mrs. Belle (wid) brds O H&L Mechanic St Mantua ggrs.
Skinner, Chas. (Elizabeth) 6 ch kiln burner T H&L Mogadore Suf 6.
SKINNER, SYLVIAN 1 ch retired O H&L Mechanic St Mantua.
Skrivan, A. Windham ass.
Slabaugh, Harvey (Bessy 1 ch farmer T 35a R11 Suffield Ran 4 eas.
Slabaugh, Jacob H. (Dilla) 3 ch laborer O H&L Atwater 26 ngs.
Slabaugh, Lewis (Ella) 4 ch farmer O R9 Kent Suf 45 rsms.
Slack, Cyrus (Orpha) 1 ch farmer O 69a 3h 6c R18 New Milford Palm 16 Ind tel rrys.
Slack, Jessie L. Deerfield mens.
Slagel, F. A. carpenter O 50a 1h R27 Garrettsville Nel 14 rsas.
Slagel, F. C. farmer O 17a 2h 2c R25 Garrettsville Free 47 oss.
Slagle, Annie E. 2 ch O 80a 5c R23 Windham Free 45 rnra.
Slagle, Charles J. carpenter bds R23 Windham Free 45 as.
SLAGLE, RALPH H. farmer T 80a 3h R23 Windham Free 45 ggoa.
Slater, H. P. (Virginia) 3 ch farmer O 203a 3h 6c R2 Ravenna Edin 2 Ind tel bmas.
Sleppy, J. W. (Dora) 1 ch teacher O 49a R21 Wayland Par 7 gnaa.
Slick, Ira (Almeda) 2 ch farmer T 22a R10 Mogadore Suf 15.
SLICK, M. G. (Elizabeth) 2 ch farmer O 22a 4h 7c R10 Mogadore Suf 15 egea.
Sligar, S. J. R14 Atwater eans.
Slitor, Glenn Garrettsville bes.
Sloan, Geo. (Arta R.) 1 ch farmer O 35a & H&L 1h 1c Wayland Par 18 Ind tel.
Sloan, M. P. (Elsie) 1 ch poultryman O 1a & H&L 1c Wayland Par 18.
Sloan, Seth L. Ravenna yos.
Slope, Thomas (Mary) 1 ch farmer O 10½a 1h 1c R23 Windham Free 36.
Smalley, Charles machinist R22 Freedom Station Free 43 Ind tel.
Smalley, F. O. (Laura M.) 2 ch farmer O 62a R22 Freedom Station Free 43 Ind tel eass.
Smalley, Luva H. stenographer R22 Freedom Station Free 43 Ind tel.
SMALLFIELD, J. (Ella) 1 ch farmer O 21a 6h R8 Kent Fran 36 Ind tel grna.
Smallsreed, Warren E. Newton Falls gyna.
Smeenk, Jacob Ravenna yns.
SMISON, E. G. (Georgia E.) 3 ch stock dealer T H&L 7h 25c R2 Hartville Ran 60 Bell tel.
Smith, Annie Garrettsville gsga.
Smith, Arthule Newton Falls bbs.
Smith, Arvilla R18 New Milford aega.
Smith, Annie B. R7 Hudson Str 6.
Smith, Adeline C. (wid) 2 ch O 66a 2h R3 Ravenna Root 12 amss.
SMITH, A. E. (Angie) 3 ch farmer T 193a 2h 9c R24 Windham 63 nos.
Smith, A. H. (Anna) 2 ch farmer O 15a R1 Ravenna 41 esma.
Smith, A. J. (Emma E.) 4 ch farmer O 31a 1h R27 Garrettsville mona.
Smith, Alfred P. Randolph nss.
Smith, Boyd (Nina) 1 ch farm hand T H&L 1h 1c R18 New Milford Edin 35.
Smith, Charles laborer R2 Newton Falls Par 38 Ind tel.
Smith, Clyde (Tilley M.) farmer 72a 2h 1c R3 Ravenna Root 12 enrs.
SMITH, C. E. (Bernice) mechanic O 3a R9 Box 118 Kent Brim 28 Ind tel bms.
SMITH, C. E. (Pearl) mail carrier O H&L 3h Windham Ind tel mmes.
Smith, C. E. Suffield obs.
Smith, Chas. J. (Barbara) 2 ch farmer O 92½a 6h 14c R26 Garrettsville Nel 9 Ind tel mmea.
Smith, C. M. (Lizzie) 3 ch carpenter T H&L Deerfield 27.
Smith, C. R. R7 Hudson rba.
Smith, C. W. (Mary C.) retired O 1a 2h R1 Ravenna 34 Ind tel.
Smith, D. D. (Alice C.) 2 ch farmer O 215a 3h 16c R3 Ravenna Root 2 Ind tel yros.
Smith, David W. R2 Ravenna gmrs.
Smith, Elizabeth (wid) 3 ch nurse O H&L R18 New Milford Edin 33 ggss.
Smith, Ellis Diamond ms.
Smith, Erastus (Mary E.) 1 ch retired O H&L West High St Mantua meas.
Smith, Erwin (Clara) 3 ch carpenter T H&L R1 Ravenna Sha 47 gess.
Smith, Elsie B. R7 Hudson Str 6 Ind tel.

SMITH, E. C. hardware merchant Garrettsville gsbas. See adv.
SMITH, E. E. (Frances) 2 ch justice of the peace O 45a 3h 4c R4 Ravenna Brim 46 Ind tel rrrs.
SMITH, E. G. (Ella M.) 3 ch real estate O 30a 1h 5c R14 Atwater reea. See adv.
SMITH, ERNEST L. (Evangeline W.) 5 ch farmer T 160a 2h 10c R29 Mantua Free 11 Ind tel res.
Smith, E. M. R26 Garrettsville gs.
Smith, Earl R. (Gertrude B.) 2 ch milk dealer T H&L 4h 2c R9 Kent Brim 28 Ind tel.
Smith, E. W. (Louisa M.) 4 ch farmer O 125a 4h 7c R23 Windham 18 Ind tel nas.
SMITH, F. C. (Tillie L.) farmer O 114a 2h 5c R18 New Milford Edin 32 erea.
SMITH, F. E. (Mary) 2 ch farmer O 91a 3h 10c R26 Garrettsville Nel 31 Ind tel nmss.
Smith, Freeman G. retired O 55a 1h R19 Diamond Palm 31 Ind tel emrs.
SMITH, F. H. (Arvilla) farmer O 111a 4h 12c R18 New Milford Edin 17 emes.
Smith, F. H. (Ora) 1 ch farmer T 100a 3h 11c R28 Hiram 10.
Smith, Geo. Atwater gyss.
Smith, Gladys teacher R4 Ravenna Brim 46 Ind tel.
SMITH, GEO. C. (Elizabeth A.) 2 ch farmer T 3a 2c R6 Kent Str 28 ns.
Smith, Geo. D. Garrettsville rbba.
SMITH, GEO H. lumber dealer R21 Wayland Ind tel mgs. See adv.
Smith, Geo. K. Ravenna gss.
Smith, Harmon (Edith) 1 ch farmer T 200a 4h 10c R1 Ravenna 34 Ind tel.
SMITH, H. C. (Jennie) 5 ch farmer O 166a 4h 25c R21 Wayland Par 22 Ind tel bgbs.
Smith, Harley E. (Ella) farmer O 81 6h 14c R12 Atwater Ran 25 msga.
Smith, H. E. (Louise) 1 ch farmer O 58a & H&L Diamond Palm 47 nns.
Smith, H. J. Alliance gas.
Smith, H. K. (Theda) telegraph builder & repairer T H&L Main St Mantua Ind tel gss.
SMITH, H. Z. (Nettie) 1 ch machinist O 33½a 2h 3c R13 Atwater Ran 85 gyob.
Smith, Irving A. R7 Hudson Str 6 Ind tel.
Smith, I. W. (Ella L.) hardware dealer O H&L 1h Deerfield 18 rbs.
Smith, Jacob Atwater emns.
Smith, James New Milford mgra.
Smith, Jennie A. Ravenna gres.
Smith, Mrs. Joe Atwater ess.
SMITH, JOHN farmer O 75a 2h 10c New Milford Root 53.
SMITH, JOHN (Nina) 2 ch garage O 2h 2c R29 Mantua Free 5 Ind tel mms. See adv.
SMITH, JOHN (Loverta) 8 ch farmer O 30a 4h 3c R10 Mogadore Suf 22 eoya.
Smith, John (Mary) 2 ch farmer O 40a 3h 5c R19 Tallmadge Brim 19.
Smith, Julia C. Hiram gsaa.
Smith, Julius E. Hiram oa.
Smith, J. I. (Dora) 6 ch farmer O 140a 6h 9c R14 Atwater Edin 15 orya.
SMITH, JAMES J. (Margaret E.) 3 ch farmer O 55a 3h 6c R13 Atwater Edin 11 eyrs.
Smith, Jessie J. Hiram eass.
Smith, Jude J. Garrettsville gssa.
Smith, Jas. M. Diamond gsrs.
SMITH, JAMES W. R9 Kent.
Smith, J. W. hardware T 1h Deerfield 27 Ind tel.
SMITH, JOHN W. (Lizzie) 5 ch farmer T 137a 4h 3c R7 Hudson Str 6 Ind Tel eoys.
Smith, John W. R7 Hudson Str 6 Ind tel.
SMITH, LEW A. (Nellie) 2 ch farmer T 4h 3c R2 Ravenna Root 55 rea.
Smith, Lydia A. Mantua gesa.
Smith, Lyle E. (Trixey) 2 ch carpenter T Diamond Palm 47.
Smith, Lizzie J. R32 Mantua eas.
Smith, Louisa P. Windham nss.
Smith, L. W. (Anna) 3 ch farmer T 225a 3h 10c R19 Diamond Palm 28.
Smith, Marg't New Milford esns.
Smith, Mary R26 Garrettsville es.
Smith, Merritt Ravenna eeas.
Smith, Mary C. Diamond ggea.
Smith, Mary C. R7 Hudson Str 6 Ind tel rrrs.
Smith, M. E. (Desmonia) farmer O 103a 7h 20c R32 Mantua Sha 33 Ind tel grrs.
Smith, Mrs. Mary F. (wid) 1 ch R9 Kent Brim 28 Ind tel.
Smith, Mary M. R6 Kent Str 28.
Smith, Maltida L. R18 New Milford geas.
Smith, O. L. (Ida) 8 ch farmer O 100a 4h 7c Freedom Station Free 41 myya.
Smith, Peter Ravenna.
Smith, Perlea C. Windham eeos.
Smith, Perlia E. Windham yya.
Smith, Reynolds student R4 Ravenna Brim 46 Ind tel.
Smith, R. D. (Maud) 2 ch O 24a 1h R27 Garrettsville Hir 36 Ind tel enbs.
Smith, Robert G. R6 Kent Str 28.

Smith, Ransom L. Aurora gnnss.
Smith, Samuel (Gail) teacher T H&L Windham.
SMITH, SILAS (Maud M.) farmer T 4a 12c R4 Ravenna Brim 51.
Smith, S. B. Kent gans.
Smith, Walter (Sarah) 4 ch farmer O 37½a 2h 4c R3 Ravenna Root 29 goga.
Smith, Wm. Wayland bss.
Smith, Wm. (Rhoda) 5 ch O H&L 2h 2c Rootstown 27 eesa.
Smith, Wm. farm hand R19 Tallmadge Brim 19.
SMITH, W. E. (Ethel) 4 ch farmer T 151a 3h 14c R14 Atwater 25.
Smith, W. G. Atwater eos.
SMITH, W. O. (Agnes) 1 ch farmer & stockman O 93a 3h 9c R19 Diamond Palm 27 Ind tel myga.
Smith, W. S. (Sarah E.) farmer T 160a 4h 19c R15 Deerfield 26 Ind tel gsbs.
Smyth, E. R. R9 Kent ama.
Snoddy, E. E. Hiram gays.
SNODE, CHAS. R12 Atwater.
Snider, B. C. (Mary) 3 ch farmer T 60a 4h 9c R3 Ravenna Root 30.
SNOW, A. D. (Fannie) 2 ch farmer T 185a 3h 22c R30 Mantua 57 Ind tel bss.
Snow, F. H. Garrettsville gras.
SNOW, GLENN J. (Kate G.) 2 ch farmer O H&L & 250a 7h 40c Prospect St Mantua Ind tel gboa.
Snow, Helen ret R24 Windham 62 rsss.
Snow, J. A. Windham nsss.
Snow, L. V. Garrettsville erba.
Snow, M. H. (Vennie) 1 ch farmer O 138a 4h 14c R24 Windham 62 Ind tel gyss.
Snow, Riley (Dora) 1 ch farmer O 48a 2h 3c R31 Mantua mres.
Snow, W. R. R31 Mantua bms.
Snyder, A. E. (Minnie C.) 3 ch farmer O 80a 6h 9c R23 Windham 12 Ind tel mnrs.
Snyder, Charles (Jane) 5 ch miner T H&L R16 Deerfield 57 gas.
SNYDER, CLYDE (Elizabeth) 2 ch laborer T H&L 1c R14 Atwater 24.
SNYDER, CLARENCE T. grocery O S&L R8 Kent Brim 31.
Snyder, Elias Atwater rys.
Snyder, Elizabeth ret O 150a R25 Garrettsville Win 41.
SNYDER, E. C. (Verna) 2 ch farmer T 150a 5h 10c R25 Garrettsville Win 41 geys.
Snyder, G. M. (Edith) 3 ch farmer & carpenter O 28a 3h 4c R13 Atwater Edin 11 ass.
Snyder, Mrs. Hattie (wid) Aurora 25 Ind tel.
Snyder, Joseph Windham bres.
Snyder, Mary C. Windham bss.
Snyder, Nathan farmer O 50a R9 Kent Brim 17 gmss.
Snyder, T. E. 4 ch grocery O H&L R8 Kent Brim 31 gsns.
Solberger, P. (Laura) 2 ch farmer T 100a 3h 7c R4 Ravenna 14 ggs.
Soldineer, Victoria Mantua rnss.
Sollberger, J. A. (Bertha L.) 1 ch farmer T 102a 3h 2c R3 Ravenna 23 gmms.
SOLLBERGER, ROY Ravenna.
Soltis, John (Sophia) 10 ch farmer O 105a 3h 7c R26 Garrettsville Nel 31 Ind tel myrs.

The Horseless Carriage of Long Ago.

Soltis, Paul (Rosa) farmer O 104a 2h 5c R27 Garrettsville Nel 6.
Soltis, Wm. R26 Garrettsville ega.
Soltys, Mary Garrettsville gmsa.
Sommers, Earl Aurora 21 Ind tel.
Sommers, Ferne Aurora 21 Ind tel.
Sommers, Flora Aurora 21 Ind tel.
SOMMERS, JOE (Ida) 5 ch engineer T 2a 1c Aurora 21 Ind tel.
Sommers, Roy Aurora 21 Ind tel.
Sommers, Sterling Aurora 21 Ind tel.
SONEDECKER, IRA B. (Josephine) 1 ch agent Erie Railway T Mechanic St Mantua rss.
Sonnly, James blacksmith Suffield 36.
Soos, Istvan R3 Ravenna gnrs.
SORENSEN, JOHN R3 Box 37 Ravenna mora.
Sorensen, N. C. (Sophia) 1 ch machinist T 25a 1h 5c R4 Ravenna 23 gns.
Sosman, Elias ret R5 Ravenna 36.
Souers, Philip (Eva M.) 4 ch farmer O 1a 1c R9 Kent Brim 12 eys.
Sowards, Albert Garrettsville nssa.
Spacht, Paul E. (Verna B.) 2 ch school teacher O 93a 4h 9c R10 Mogadore Suffield 37 nsos.
Spade, I. W. (Dora) 2 ch O 102a 5h 12c R9 Kent Brim 12 gems.
Spade, Milton R9 Kent aara.
Spaeth, Fred. 2 ch farmer O 128a 5h 23c R32 Mantua Aur 44 Ind tel.
Spahlinger, F. C. (Lottie) ret O 138a H&L 1h Windram Ind tel gboa.
Spangler, Henry Randolph gbss.
Spangler, Margaret O 13a Randolph 32.
Spanton, Mathew A. (Katharine) ret T H&L R14 Atwater 22.
Spath, Fred Mantua boas.
SPATH, JOHN R33 Aurora Station.
Spath, Joseph Mantua rsss.
Spaulding, Fanny Windham gyos.
Spear, J. I. iron dealer O 100a 4h 8c R27 Garrettsville Hir 50 Ind tel.
Specht, L. F. Garrettsville goes.
Specht, May Garrettsville nas.
Spell, Adam Wayland yys.
Spell, August Berlin Center ba.
Spelman, Henry L. Kent gbnos.
SPELMAN, A. M., & SON (Josephine) 3 ch poultry farm O 12a 3h 1c Rootstown 39 Ind tel rrsa.
Spencer, Alva J. (Julia E.) 1 ch farmer O 48a 2h 5c R30 Mantua 64 goes.
SPENCER, ALBERT W. (Ella) 4 ch farmer O 104a 2h 8c Mantua 55 Ind tel mnba.
SPENCER, BRUCE farmer O 44a 2h 16c R30 Mantua 43 mrss.
Spencer, D. W. (Florence) farmer T 117½a 2h 26c R30 Mantua Hir 2 Ind tel gsms.
Spencer, E. Hiram gbrs.
Spencer, Fidelia Mantua ens.
Spencer, Fred W. Hiram abaa.
Spencer, I. A. Mantua bbos.
Spencer, J. Amos (Lillie) 2 ch live stock & farm produce O H&L 26h 30c West Prospect Mantua Ind tel gbas.
Spencer, Newton A. Hiram mnbs.
Spencer, O. P. Hiram roos.
Spencer, Robert M. R6 Kent egss.
Spencer, R. O. 3 ch Aurora 25 Ind tel grma.
Spencer, Urial Hiram enbs.
Spencer, Vesta M. Hiram oaa.
Spencer, Will Hiram gnrs.
Spencer, Wm. R. (Margaret) 4 ch laborer T H&L Mechanic St Mantua gsss.
SPENGLER, J. H. (Annie) harness maker T H&L Atwater 26.
Sperra, Arthur N. R6 Kent rgba.
Sperra, E. A. (Lydia A.) 2 ch farmer O 33½a 2h 3c R3 Ravenna Root 8 mbs.
Sperra, Mrs. Marcella D. 1 ch O 2a Randolph 33 bys.
Sperra, Marva Hiram rrra.
Sperry, A. G. farmer O 40a 4h 15c R6 Kent Str 15 Ind tel ogs.
Sperry, F. P. Janitor O H&L Garrettsville Ind tel esas.
Sperry, Margaret (wid) 6 ch O 16a R28 Hiram 32 oaa.
Sperry, Robert M. farmer O 42a 4h 14c R6 Kent Str 15 Ind tel oss.
Spiers, Bessie teacher R22 Freedom Station Chas 29 Ind tel.
SPIERS, E. R. (Ella) 4 ch farmer O 163a 4h 15c R22 Freedom Station Chas 29 Ind tel omss.
Spiers, Ira student R22 Freedom Station Chas 29 Ind tel.
Spiers, Mabel student R22 Freedom Station Chas 29 Ind tel.
Spiers, Robert H. student R22 Freedom Station Chas 29 Ind tel.
Spink, Mrs. Emma (wid) 4 ch farmer O 5a R30 Mantua Ind tel ess.
Spires, C. E. (Maggie) 3 ch farmer O 180a 13h 20c R14 Atwater 40 gmnya.
Spires, E. E. Deerfield grsa.
Spires, F. H. (Addie L.) laborer O H&L & 68a Atwater 26 eons.
Spires, Hannah Deerfield yss.
Spires, H. H. farmer O 50a 1h 1c R14 Atwater 33 gbrs.
Spires, Lydia Atwater ngrs.
Spires, L. J. Atwater eons.
Spires, Mary A. Atwater ggea.
SPIRES, RICHARD ret O 100a 2h 3c R14 Atwater Deer 5 gsgga.

SPIRES, T. J. (Alice D.) farmer O 210a 3h Atwater 26 bsss.
Spires, Thos. Joseph Atwater gsass.
Spitler, Chloe Suffield gos.
Spitler, Otis L. Suffield bss.
SPLAIN, MRS. M. R2 Ravenna.
Splain, Sophronia R2 Ravenna rnas.
SPLAIN, W. M. farmer O 94a 2h 4c R2 Ravenna Edin 4 mas.
Sponseller, Nancy Garrettsville anra.
Spoor, R. R. (Nellie) farmer O 100a R8 Kent Brim 33 bbs.
Sporer, Fredrick (Maude) 1 ch engineer Buckeye Pump Station T H&L High St Kent egga.
Sprague, C. J. (Grace) farmer R9 Kent Bim 17.
Sprague, E. L. laborer O H&L South Ave Garrettsville Ind tel gmas.
Sprague, H. 1 ch farmer O 170a 4h 5c R9 Kent Brim 17 gaaoa.
SPRAGUE, J. W. (Mildred G.). 2 ch farmer T 20a 1h R6 Kent Fran 18 Ind tel ass.
Spray, Ella M. Mantua gggos.
Spray, Henry H. (Ada) 1 ch farmer O 102a 3h 10c Prospect St Mantua Ind tel grsna.
SPRAY, WILLIAM (Carrie E.) 4 ch farmer O 280a 4h 20c R32 Mantua 14 Ind tel gagms.
Sprenkel, John E. R6 Kent gsas.
Sprenkel, J. F. R6 Kent ys.
Springer, Chas. E. (Mary) 4 ch farmer T 108a 2h 11c R31 Mantua 25 bgs.
SPRINGER, GEO. W. (Maude) 5 ch carpenter O 50a 2h 2c R32 Mantua Sha 28 bra.
Sprinkle, Israel Phalant nra.
Sprotbery, Charles (Jennie) 1 ch laborer O 4a R30 Mantua 57 ars.
Sprotbery, Floy H. (Olive) 2 ch farmer O 193a 3h 10c R29 Mantua Free 7 Ind tel yys.
Sprotberry, Floyd K. Mantua maaa.
Sprotberry, Irene A. Hiram eyya.
Sprotberry, Thomas Hiram mobs.
Sprotberry, W. F. Hiram mrma.
Squires, A. J. Hiram eors.
Squire, C. A. ret farmer O 3a Geauga Lake Aur 1 Ind tel eobs.
Squires, Frank Hiram bbea.
Squires, L. B. (Margaret) ret O H&L 1c R6 Kent Str 16 Ind tel msos.
Stacey, Mrs. Wm. (wid) 1 ch farmer O 23a Canada Road Mantua Ind tel ybs.
STACKHOUSE, PETER (Rose) farmer T H&L 2h 1c R29 Mantua Sha 66.
Stacy, Olive Mantua egas.
Stage, Hattie (wid) farming O 40a R1 Ravenna Sha 56 eas.
Stahl, Chas. (Alice) farmer O 36a 1h 3c R13 Atwater Edin 13 gags.
Stahl, Ford H. Kent area.
Stahl, John 2 ch farmer O 70a 2h 6c R9 Kent Suf 47.
Stahl, S. S. (Alice A.) 2 ch farmer O 12a 3c Mogadore Suf 5 enea.
Staiger, Alice G. (wid) 1 ch R7 Hudson Str 12 Ind tel.
STAIR, TROY E. (Sarah E.) 1 ch gardening and poultry T 5a 1h R10 Mogadore Suf 12.
Stajancka, Geo. New Milford reba.
Stambaugh, Anson (Emma E.) 1 ch contractor O 7a R10 Mogadore Suf 12.
Stamm, Alva farmer T 240a R25 Mantua Free 20 Ind tel.
Stamm, A. C. (Rose) 1 ch farmer O 130a 4h 23c R29 Mantua Free 74 & 27 Ind tel bsrs.
STAMM, ARCHIE L. (Gertrude A.) 2 ch farmer & contractor T 87a 2h 8c R29 Mantua Sha 59 Ind tel.
Stamm, Elvira Mantua enma.
Stamm, J. L. 2 ch farmer T 240a 5h 15c R29 Mantua Free 20 Ind tel oma.
Stamm, Martha J. Ravenna ggbs.
STAMM, O. N. (Neva) 3 ch farmer T 130a 3h 12c R29 Mantua Free 7 Ind tel.
Stammers, John (Olga) 2 ch T H&L 5h Aurora 14 amns.
Stamp, W. E. (Elizabeth) 1 ch farmer O 100a 7h 10c R14 Atwater 24 B tel rsoa.
Stanford, C. H. (Ellen) 3 ch farmer O 85a 2h 1c R18 New Milford Root 64 nrss.
STANFORD, C. O. (Effie) 2 ch farmer O 63a 3h 2c R13 Atwater Ran 87 gnrs.
Stanford, Earnest W. (Etta M.) 3 ch farmer T R3 Ravenna Brim 57.
STANFORD, FRANK (Ida) blacksmith O H&L Randolph 51 mrrs.
Stanford, Grace B. Garrettsville gsrs.
Stanford, John F. (wid) farmer O 215a R3 Ravenna Brim 57 geea.
Stanford, Ray W. farm hand R1 Ravenna 45 Ind tel.
Stanford, V. J. (Nellie) 1 ch farmer T 63a 4h 3c R13 Atwater Ran 48 ana.
Stanford, W. C. (Flora) 1 ch farmer O 56a 3h 11c R1 Ravenna 45 Ind tel mens.
Stanford, W. L. (Pearl) 2 ch farmer O 50a 4h 2c R13 Atwater Root 43 msgs.
Stangee, George (Annie) 5 ch farmer O 77a 2h 3c New Milford Root 57.
STANLEY, A. G. (Cora B.) 1 ch farmer O 143a 6h 7c R25 Garrettsville Win 11 Ind tel nsaa.

Stanley, Mrs. Blanch housekeeper R23 Windham Free 44 Ind tel eoys.
Stanley, C. L. (Hettie) 2 ch dairying O 207a 8h 20c R25 Garrettsville Free 48 Ind tel gsaea.
Stanley, Edward (Violet) 2 ch miner T H&L R16 Deerfield 52 gs.
STANLEY, FRANK (Hattie J.) 1 ch farmer O 1a 1h R25 Garrettsville Win 11 ebs.
STANLEY, HARRY G. (Grace) 2 ch craneman T H&L 1h R24 Windham 64 Ind tel ees.
Stanley, Lucy ret R25 Garrettsville Free 48 Ind tel.
Stanley, Lucy R25 Garrettsville Win 11 Ind tel.
Stanley, Thomas (Grace) 2 ch miner T H&L Deerfield 27.
Stanton, Amelia R4 Hudson meas.
STANTON, ARTHUR A. (Bessie) 2 ch farmer O 80a 2h 12c R4 Hudson Str 17 ass.
Stanton, Clayton (Sylvia) ret O cor Mechanic St Mantua grss.
Stanton, C. E. R6 Kent eba.
Stanton, Dorcas R5 Ravenna asbs.
Stanton, H. M. R5 Ravenna eess.
Stanton, J. A. Hiram mss.
Stanton, Lucretia P. (wid) 1 ch farming O 22a 2h 2c R6 Kent Str 30 Ind tel.
STANTON, WALLACE N. farmer T 22a 2h 2c R6 Kent Str 30 Ind tel oys.
Stasser, Jos. Wayland rns.
Statzer, John Suffield osa.
Stauffer, Vernon Hiram eba.
Staut, Albert 4 ch lumber & feed O H&L Mogadore Suf 13.
Steagall, J. J. (Helen C.) 2 ch farmer T 100a 3h 12c R24 Windham 30 Ind tel.
Steele, Mrs. Anna (wid) 3 ch ret O 101a R15 Deerfield 4 msas.
Steel, Caleb R8 Kent rss.
Steel, J. O. (Ira) farmer R22 Freedom Station Free 40 Ind tel.
Steel, O. L. Freedom Station ggna.
Steel, Wm. Deerfield oga.
Steel, W. P. (Eliza J.) 2 ch farmer & dairyman O 143a 4h 12c R22 Freedom Station Free 40 Ind tel bnya.
Stedman, Annie C. Freedom Station ess.
Stefancik, Helen (wid) 8 ch farmer O 60a 2h 5c R2 Ravenna Edin 5.
Stefancik, Mike R2 Ravenna goys.
Steffy, Dennis (Cora) farmer T 100a 3h 3c R11 Suffield 58-69 Ind tel rna.
STEFFY, EDWARD (Cora A.) 1 ch farmer O 100a 3h 14c R8 Kent Brim 47 Ind tel mesa.
Steffy, Ermie C. R8 Kent Brim 47 Ind tel.
Steffy, Myron O. (Olive) 2 ch farmer T 80a 3h 3c R11 Suffield 58 Ind tel ysa.
STEFFY, PETER (Lydia) 3 ch ret O 180a 2h 6c R11 Suffield 58 Ind tel mrna.
STEIBEL, PETER (Margaret) 3 ch farmer O 152a 2h 12c R33 Aurora Station Aur 26 Ind tel.
Steigner, Carrie E. R7 Hudson Str 13 Ind tel.
STEIGNER, MRS. ELIZ. R9 Kent ass.
Steigner, Eva R7 Hudson str 13 Ind tel.
Steigner, Eli E. R7 Hudson Str 13 Ind tel.
Steigner, Emma M. R7 Hudson Str 13 Ind tel.
Steigner, James E. R7 Hudson Str 13 Ind tel.
Steigner, J. L. R9 Kent yass.
Steigner, Peter E. R7 Hudson Str 13 Ind tel.
Steigner, Theodore E. R7 Hudson Str 13 Ind tel.
STEIGNER, T. H. (Emma M.) 7 ch farmer O 100a 6h 13c R7 Hudson Str 13 Ind tel nbra.
Stein, August R25 Garrettsville aos.
Stein, Joachim Garrettsville grna.
STEINBRUECK, OTTO GEORGE (Ella) druggist O Store & H&L High St Mantua mgys. See adv.
Steinforth, G. R31 Mantua rnos.
Steinforth, H. G. R31 Mantua yns.
Steinforth, Rondolph (Nina) 1 ch O clerk O H&L Woodford Ave Mantua yas.
Steininger, G. F. (Flick) 6 ch farmer O 103a 3h 16c R26 Garrettsville Nel 27 Ind tel noba.
Stendel, J. R31 Mantua rs.
STEPHEN, J. W. (Marguerite) 1 ch farmer T 196a 4h 20c R24 Windham Par 30 Ind tel.
Stephen, Rachel Diamond raa.
Stephens, Robt. Atwater regs.
Stephenson, O. K. R4 Ravenna ess.
Stephenson, W. H. Ravenna grs.
Stepie, Louie (Anna) 3 ch farmer O 70a 2h 5c R29 Mantua Sha 65 rygs.
Sterrett, F. W. B. (Josephine) 1 ch machinist O 5a R31 Mantua 36 Ind tel mbs.
Stevens, Frederick (Martha) 3 ch farmer T H&L R5 Ravenna 35.
Stevens, I. H. (Anah) doctor T H&L 1h Aurora 22 Ind tel gas.
Stevens, Jennie B. Garrettsville gsnrs.
Stevens, J. H. Garrettsville oeaa.
Stevens, Katherine ret R23 Windham Ind tel.
Stevens, Robert ret O H&L Atwater 26.
Stevens, Susannah Windham mbs.

Stevens, W. W. Ravenna gebs.
STEVER, SILAS H. (Emma) farmer O 50a 4h 3c R13 Atwater Ran 49 Ind tel mcrs.
Stewart, Artemcia Kent moos.
Stewart, A. T. (L. J.) 1 ch farmer O 91½a 3h 12c R3 Ravenna Edin 4 Ind tel gesoa.
Stewart, C. H. R18 New Milford gea.
STEWART, MRS. ELSIE (wid) 2 ch housekeeper T H&L R14 Atwater 40.
Stewart, Emerson (Ruth) farm hand R18 Talmadge Fran 12 Ind tel.
Stewart, Eugene (Annie) farmer T 63a 2h 2c R14 Atwater 29 gga.
STEWART, E. A. (Alta) 2 ch farmer O 63a 1h 2c R14 Atwater 29.
Stewart, Emma B. Atwater eoes.
STEWART, E. B. (Dora E.) 2 ch farmer T 83a 3h 8c R29 Mantua Sha 68 Ind tel.
STEWART, F. H. (Stella) 2 ch solicitor and sub mail carrier T 7a 3h R14 Atwater 25 B tel res.
STEWART, G. H. (Mettie) 1 ch farmer T H&L 2h 2c R14 Atwater 27 gsa.
STEWART, HARRY W. barber bds Atwater 26.
STEWART, I. L. (Ella C.) 3 ch farmer O 40a 2h 7c R29 Mantua Sha 59 Ind tel aos.
Stewart, Jacob Atwater eoea.
STEWART, JAMES (Charlotte) ret O H&L Diamond Palm 56 ra.
Stewart, J. B. (Sarah) 1 ch farmer O 87a 2h 5c R14 Atwater Edin 38 nrga.
Stewart, J. C. (Marguerite) 3 ch laborer T H&L 1h 1c R21 Wayland Palm 5 gs.
Stewart, John D. (Bessie) 3 ch farmer O 54a 3h 4c R18 New Milford Edin 36 Ind tel rres.
Stewart, J. L. R29 Mantua egys.
Stewart, James W. Cleveland rea.
STEWART, L. A. (Maude H.) 2 ch farmer T 101a 1h R1 Ravenna Sha 55.
Stewart, Samuel A. R14 Atwater enna.
Stewart, Walter (Jennie) 2 ch farmer T H&L 2h 5c R14 Atwater Edin 38.
Stibel, Peter Aurora bba.
Stickle, A. C. (Eva) 1 ch farmer O 52a 3h 5c R14 Atwater Edin 41 enma.
Stillson, D. M. R9 Kent gsss.
Stillson, D. W. Kent meya.
Stillson, R. S. R9 Kent nga.
Stillwell, Mrs. L. B. farmer O 100a 7h 11c R19 Talmadge Brim 21 Ind tel osaa.
Stimpert, William E. (Stella) 4 ch hardware T H&L 1h West Prospect Mantua Ind tel.
Stine, Sarah J. Garrettsville nys.
Stitle, Mrs. Ida M. Diamond rs.
Stitson, Frank A. Garrettsville abss.
Stitt, James (Nellie) 3 ch farmer O 22a 1h R14 Atwater 27 nss.
Stitt, Martha A. R31 Mantua yogs.
Stitt, Mrs. Sylvia (wid) 2 ch farmer O 38a 1h R30 Mantua 47 Ind tel anoa.
Stoben, S. Windham rms.
Stober, Lincoln (Martha) 4 ch farmer O 117a 3h 1c R24 Windham Par 27 gnss.
STOCKBERG, MRS. M. E. R27 Garrettsville.
STOCKBERGER, MRS. A. E. (wid) ret O H&L R14 Atwater 40 emas.
Stockberger, Christina R18 New Milford egns.
Stockberger, F. A. (Nellie) 2 ch blacksmith O 10a 1h 1c R14 Atwater 40 gmsa.
Stockberger, G. M. Garrettsville asba.
Stockberger, L. G. farmer O 175a 8h 25c R27 Garrettsville Hir 36 Ind tel grya.
Stockberger, M. E. Garrettsville enea.
Stockberger, Noah (Sarah) 1 ch farmer O 41a 3h 3c R18 New Milford Edin 44 roa.
Stockberger, W. H. (Louisa) ret O 107a H&L 1h 1c Atwater 25 bgya.
Stockman, D. G. Hiram gs.
Stockman, Mrs. D. S. Hiram ggms.
Stockwell, Henrietta Garrettsville rns.
Stockwell, W. E. frt agt O H&L Garrettsville Ind tel mns.
STOFFER, FRANK A. (Ida) farmer O 20a 1h 2c R13 Atwater Ran 45 oma.
Stoffer, O. P. Randolph nys.
Stokey, Andrew (Alma L.) 3 ch machinist O ½a R6 Kent Fran 32 bsa.
Stokey, Daniel Windham yos.
Stokey, Henry Kent ras.
STOKEY, O. V. (Nora M.) 1 ch plasterer T H&L 1h 112 Erie St Kent Ind tel.
STOKEY, WALTER (Leone) farmer T 50a 2h 2c R4 Ravenna 18.
Stoll, A. T. (Mamie E.) 3 ch farmer O 18a 1h 1c R4 Ravenna Fran 33 Ind tel.
Stoltzfus, E. B. (Ella) 4 ch minister O 150a 5h 30c R4 Hudson Aur 20 Ind tel obsa.
Stolz, Herman farmer O 28a R19 Diamond Palm 36 Ind tel naa.
Stone, Alton R7 Hudson Str 7 Ind tel nas.
Stone, Bessie R7 Hudson Str 7 Ind tel.
Stone, Chas. (Nellie) 1 ch farmer R32 Mantua Sha 25.
Stone, Clarence R7 Hudson Str 7 Ind tel.

Stone, Clinton R7 Hudson Str 7 Ind tel.
Stone, David R7 Hudson oga.
Stone, Ed. (Kate) 1 ch laborer T H&L Diamond Palm 56 gss.
Stone, Grace R7 Hudson Str 7 Ind tel.
Stone, Halley R7 Hudson Str 7 Ind tel.
Stone, Jennie R7 Hudson Str 7 Ind tel.
Stone, Moses farmer O 145a R7 Hudson Str 7 Ind tel mnea.
STONE, N. R. (Alice) 9 ch farmer O 70a 9h 12c R7 Hudson Str 7 Ind tel mgss.
Stone, Phineas (Sarah) 2 ch ret O 145a R12 Atwater 9 aogs.
Stone, Roswell R7 Hudson Str 7 Ind tel.
Stone, Roy R7 Hudson Str 7 Ind tel.
Stone, Susie R7 Hudson Str 7 Ind tel.
STONE, WM. (Mary) 4 ch farmer O 250a 4h 3c R7 Hudson Str 7 Ind tel rsms.
STONE, WM. McD. (Martha) 2 ch seedsman T 4h 15c R12 Atwater 9 gsa. See adv.
STONEMETZ, R. M. (Vernie) 3 ch farmer O 162a R9 Kent Brim 7 Ind tel.
Stoner, Frank (Alice) 1 ch farmer O 40a 3h 5c R26 Garrettsville Nel 47 eoos.
Stoner, H. L. (Mary A.) farmer O 50a 2h 5c R1 Ravenna 64 ers.
Stoody, W. M. dealer in oil O H&L 2h South Ave Garrettsville Ind tel.
Stordy, W. W. Garrettsville gaa.
Stotzer, John Suffield rrss.
Stoudt, Fannie J. Mogadore oms.
Stough, B. F. Ravenna as.
Stough, Eva L. Ravenna yms.
Stoup, Thomas Windham gems.
Stout, A. A. Suffield eass.
Stout, Caroline Suffield rers.
Stout, Geo. F. (Gertrude) 2 ch O H&L ¾a 1h Suffield 36 Ind tel gaes.
Stout, John W. (Fannie J.) 3 ch ret farmer T H&L R10 Mogadore Suf 14.
Stout, R. H. Ravenna ygs.
Stowe, Orrin Windham grbs.
Strable, Geo. W. R1 Ravenna rma.
Straight, Carl (Nellie) 2 ch farmer O 10a R6 Kent Str 27.
Straight, C. H. (Cora B.) 2 ch farmer O 141a 5h 38c R6 Kent Str 27 Ind tel gbaos.
Straight, Lenora Kent erba.
Straka, John Atwater eoes.
STRATTON, DAVID (Lora M.) 8 ch truck farmer T 2a 2h R9 Kent Fran 13 Ind tel.
Stratton, Eunice Atwater ras.
Stratton, Fannie housekeeper Star Route Atwater 7 rnes.
Stratton, Frank Hartville eaos.
Stratton, F. A. (Ella) 1 ch farmer O 50a 2h 5c Suffield 36 ass.
STRATTON, H. J. (Ida M.) 1 ch farmer O 48a 4h 12c R6 Kent Fran 32 Ind tel aboa.
STRATTON, J. B. Atwater aga.
STRATTON, MRS. J. H. R6 Box 32 Kent.
Stratton, Lora Kent aya.
Stratton, Lydia B. (wid) retired Star Route Atwater 7 oss.
Stratton, Margaret Kent oos.
Stratton, Mary C. Kent ebns.
Stratton, Sam'l Atwater mmss.
Stratton, W. E. (Rose A.) 2 ch machine man O 13a 1h 2c R8 Kent Fran 36 Ind tel grgs.
STRATTON, W. L. farmer 2h 10c Star Route Atwater 7 rrgs.
Stroud, W. C. Hiram ass.
Strauser, Josiah Wayland enes.
Strause, S. (Clara Z.) 6 ch farmer O 71a 2h 9c R10 Mogadore Suf 40 msns.
Strauser, William Wayland ebna.
Strausser, Earl J R21 Wayland Chas 31 Ind tel.
Strausser, Elgin T. R21 Wayland Chas 31 Ind tel.
Strausser, Helen I. R21 Wayland Chas 31 Ind tel.
Strausser, J. (Anna M.) 2 ch farmer O 58a 1h 3c R21 Wayland Chas 31.
Strausser, Wilda L. R21 Wayland Chas 31 Ind tel.
STRAUSSER, W. R. (Elizabeth) 4 ch farmer O 68a 4h 5c R21 Wayland Chas 31 Ind tel yea.
Strawman, David S. (Beulah) 4 ch O 106a 5h 7c R29 Mantua Free 38 Ind tel abrna.
Streator, F. A. Garrettsville oas.
Stregl, Andrew Hiram ggs.
Stribley, Oliver (Myrtie B.) 4 ch meat cutter T 34a 1c R7 Kent Fran 7 ers.
Stricker, G. C. Mantua gsms.
Stricker, Mrs. George G. (wid) ret O H&L E Prospect St Mantua Ind tel rsoa.
Strichter, Jos., Jr. Suffield bus.
Strickland, G. W. (Zora M.) 3 ch farmer O 169a 7h 50c R1 Ravenna 34 Ind tel rnna.
STRICKLAND, I. N. (Cora) farmer O 45a 2h 7c R29 Mantua Free 20 Ind tel rgos.
Strickland, J. W. farmer O 169a R1 Ravenna 34 Ind tel.
Strickland, Mary ret O H&L R23 Windham Free 43 & 44.
Strock, A. V. (Nellie) 2 ch farmer O 192a 5h 7c R26 Garrettsville Nel 80 Ind tel ybs.

Strock, Kenneth K. teacher 1h R2 Newton Falls Par 44.
Strock, Margurite R25 Garrettsville Win 41 & 31.
STROCK, N. O. (Ella) 2 ch farmer O 14a 2h 3c R2 Newton Falls Par 44 ggma.
Strong, Andrew (Thresa) 7 ch farmer O 40a 5h 6c R16 Deerfield 7 Ind tel eoas.
Strong, Chester Deerfield aes.
Strong, C. A. (Clara) 6 ch farmer O 38a 2h 5c R14 Atwater 29.
Strong, Earl machinist Atwater 26.
Strong, Edward Deerfield gas.
Strong, F. W. Deerfield as.
Strong, Henry (Della) 1 ch farmer O 67a 3h 10c R14 Atwater 30 moys.
Strong, H. C. (Neoma) 3 ch farm hand T H&L 1h 1c R3 Ravenna Edin 4.
Strong, Mrs. Laura (wid) 2 ch ret O 2 H&L Atwater 26 raga.
Strong, Walter (Margarett) ticket agt T H&L Atwater 26.
Strong, W. A. (Mary E.) 2 ch farmer O 54a 6h 7c Atwater 29 raga.
Strong, Z. C. (Martha) farmer O 50a 2h 5c R14 Atwater 30 rgs.
Stroup, Albert R26 Garrettsville enma.
STROUP, C. H. (Ella) 4 ch farmer T 132a 3h 12c R2 Newton Falls Par 42 Ind tel gens.
STROUP, EDGAR (Hattie) 7 ch farmer O 140a 7h 8c R13 Atwater 5 ysyra.
STROUP, ELMER (Bertha) 3 ch farmer O 97a 3h 7c R24 Windham 6 Ind tel nmba.
STROUP, GEORGE (Elizabeth) ret O H&L 265a 2h Atwater 26 B tel nrgea.
STROUP, RUTH R2 Newton Falls Par 42 Ind tel.
STROUP, V. E. (Jennie) 1 ch farmer O 129a 2h 26c R26 Garrettsville Nel 44 Ind tel oema.
Stuart, C. W. R6 Kent abss.
Stuart, Mary R6 Kent gass.
Stubbs, Ada B. Windham aers.
Sturdevant, H. A. Mantua aena.
Sturdevant, Hattie M. Mantua oas.
Sturdevant, Welthea A. Mantua gmaa.
STUTZ, BENNIE R32 Mantua Sha 39 Ind tel.
STUTZ, BERNHARD (Bertha) 7 ch farmer O 219a 5h 21c R32 Mantua Sha 39 Ind tel.
Stutz, Edward R32 Mantua Sha 39 Ind tel.
Stutz, Harvey R32 Mantua Sha 39 Ind tel.
Stutz, Mable R32 Mantua Sha 39 Ind tel.
Stutz, Myrtle R32 Mantua Sha 39 Ind tel.
Stutz, Ralph R32 Mantua Sha 39 Ind tel.
Stutz, Walter R32 Mantua Sha 39 Ind tel.
Stutzer, John (Frona) farmer O 3h 6c R11 Suffield 54.
STUTZMAN, ABNER (Lydia) 13 ch farmer O 256a 9h 42c R33 Aurora 21 Ind tel nsrs.
STUTZMAN, A. C. (Margaret) farmer O 173a 8h 32c R4 Hudson Aur 20 Ind tel ynma.

A Fine Plow Team.

Stutzman, A. J. (Cora) 4 ch farmer O 100a 4h 14c R33 Aurora 21 anga.
Stutzman, Ada M. Suffield oms.
STUTZMAN, CHRIS (Luella) 1 ch farmer O 50a 3h 14c R32 Mantua Aur 47 Ind tel ebba.
Stutzman, C. J. (Clara) 3 ch farmer O 149a 7h 19c R32 Mantua Str 21 Ind tel nnas.
Stutzman, Joseph (Barbara) 10 ch farmer O 100a 8h 20c R33 Aurora 21 Ind tel gmns.
STUTZMAN, JULIUS farmer R33 Aurora 21 Ind tel.
STUTZMAN, J. B. (Minerva) 1 ch farmer T 108a 4h 7c R32 Mantua Sha 8 Ind tel rys.
Stutzman, Loyd (Erma) farmer T 29a 2h 1c R33 Aurora 44.
Stutzman, Myrtle R32 Mantua Aur 47 Ind tel.
STUTZMAN, SANFORD C. (Laura) 4 ch farmer O 140a 2h 17c R32 Mantua 9 osa.
Styles, C. M. Garrettsville bss.
Suck, Emma R9 Kent Fran 14.
Suck, Fred day laborer R15 Deerfield Palm 18 Ind tel.
SUCK, HENRY (Catherine) 4 ch cooper O 30a 1h 2c R9 Kent Fran 14 eeea.
Sullivan, Mrs. Angeline (wid) 2 ch ret O H&L E Prospect St Mantua eoas.
SULLIVAN, A. H. (Anna) 3 ch farmer O 88½a 2h 8c R27 Garrettsville Hir 47 Ind tel oms.
Sullivan, F. M. Garrettsville mess.
Sullivan, Joseph (Mary) 1 ch farmer O 50a 2h 4c R15 Deerfield 22 Ind tel eoes.
SULLIVAN, J. W. (Mary) gen store O Mantua Ind tel mgaa. See adv.
SULLIVAN, THOMAS (Mary) 7 ch coal miner & farmer T 40a 2h 4c R19 Diamond Palm 45 rgs.
Sumerlin, J. H. (Hattie) laborer T H&L Windham Ind tel.
Summers, G. A. (Frances M.) 4 ch farmer O 26a 3h 2c R1 Ravenna Chas 5 emss.
Sutcliffe, Ebb. (Elizabeth) 1 ch miner O H Lloyd Palm 44.
Sutcliffe, Edmund Diamond aga.
Sutcliffe, John (Mary) farmer O 87a 2h 5c R15 Deerfield 24 Ind tel mgys.
Sutcliffe, Joseph (Maggie) 2 ch farmer O 117a 7h 8c R15 Deerfield Ind tel mnms.
Sutcliffe, Julia D. Ravenna gyos.
SUTCLIFFE, J. W. (Jane A.) 4 ch farmer T 80a 4h 1c R16 Deerfield 61 mrs.
Sutcliffe, Robert (Mary A.) 7 ch miner T H&L R16 Deerfield 57.
Sutcliffe, Wm. (Mame) 2 ch foreman O H&L 54a Deerfield 18 Ind tel gsa.
Sutherland, E. Garrettsville erss.
Sutphen, E. E. (Rachel) harness maker O R19 Diamond Palmyra 33 Ind tel as.
Sutton, Leroy (Florence) farmer O 34a 1h 2c R15 Deerfield 26 mnma.
Sutton, Roland C. Newton Falls gegs.
Sutton, Seneca Deerfield gss.
SVATA, CHRISTINE 2 ch housekeeper R23 Windham Free 36.
Swan, Eliza R7 Hudson oba.
Swaney, J. S. Kent ers.
Swanson, Mr. Deerfield.
Swanson, Mrs. Anna J. (wid) 6 ch housekeeper R15 Deerfield 23.
SWANSON, ELMER SR. farmer O 63a 3h 4c R15 Deerfield 23.
Swanson, John (Mary) 5 ch miner & farmer T H&L Deerfield 6 mros.
Swanson, Gus Deerfield baa.
SWART, HIRAM I. (Effie) 3 ch farmer O 12a 1h 2c R14 Atwater 29.
Swartwout, C. A. O 14a 1h 1c R9 Kent Brim 14 gess.
Swartwout, Lydia R9 Kent Brim 14.
SWARTZ, B. F. (Ina) 1 ch lumber dealer O 9a 2h R8 Kent Brim 31 Ind tel yba.
Swartz, Daniel (Clohe C.) 2 ch farmer O 53a 2h 10c R11 Suffield 60 & 63 ysya.
Swartz, Henry (Margaret) 2 ch farmer O 213a 5h 12c R2 Ravenna 55 Ind tel ggeys.
SWARTZ, LEWIS (Etta S.) 11 ch farmer O 95a 5h 22c Suffield 38 Ind tel ygos.
SWARTZ, THEO. W. (Lulu M.) 2 ch pipe fitter O 15a 1h R9 Kent Fran 14 Ind tel grga.
Swarz, Earl C. farmer R9 Kent Fran 14 Ind tel.
Swarz, Helen M. R9 Kent Fran 14 Ind tel.
Sweda, Luke (Mary) 5 ch farmer O 50a 2h 2c R2 Ravenna Chas 16 egss.
SWEENEY, E. S. (Maud G.) 1 ch tinning & roofing T H&L 1h Mogadore Suf 5 gges.
Sweeney, F. C. Suffield eesa.
Sweeney, J. S. 2 ch doctor O 9a 2h R8 Kent Fran 34 esas.
Sweet, Margt. Garrettsville gbs.
Sweinhat, Tracy (Maud) 1 ch plasterer T H&L 1h Mogadore Suf 13.
Sweitzer, Alice T H&L R18 New Milford Edin 33 gsss.

Sweitzer, A. F. (Ada M.) 1 ch O H&L 5c R2 Ravenna Edin 18 bmes.
Sweitzer, A. T. (Ida) farmer O 25a 3h 3c R2 Ravenna Edin 18 gbos.
Swickard, John (Nellie) 3 ch teacher T H&L R9 Kent Brim 28.
Swift, Hannah Mantua grss.
Swift, Vinnie H. (wid) 1 ch ret O H&L Woodford Ave Mantua as.
Swigart, C. E. (Ada) fruit farm O 21¼a 1h 4c R8 Kent Fran 34 Ind tel rbss.
Swinehart, Elizabeth Suffield eyms.
Swinehart, Mervin Suffield aaoa.
Swisher, J. Howard (Ada) 1 ch clerk O H&L Atwater 26 gga.
Symes, F. H. (Hadie A.) 1 ch farmer O 9a 1h 2c R22 Freedom Station Chas 21 nya.
Symes, H. E. (Nellie) 2 ch farmer O 44a 5h 6c R1 Ravenna Chas 11 Ind tel gmas.
Szekula, Steve (Magdelina) 3 ch farmer O 25a 2h 1c R3 Ravenna Root 34 gnos.
Taber, John Garrettsville nas.
Tabor, Geo. Garrettsville gyms.
Taft, A. L. Windham arss.
Taft, Mrs. Nettie E. 2 ch farmer O 114a 5h 13c R24 Windham 42 Ind tel mems.
Taggart, Julia Garrettsville rbss.
Taggart, J. W. Deerfield nsna.
Talbot, H. W. Garrettsville rras.
Talcott, Mrs. Lizzie F. (wid) saleslady O 2 H&L Atwater 26 rrns.
Tannert, R. (Amy) 6 ch farmer O 150a 2h 7c Jessie Str 5.
Tapel, Bertha (wid) 7 ch R33 Aurora Station Aur 6 Ind tel.
Tarajcak, Paul (Julia) 3 ch farmer O 43a 2h 1c R2 Ravenna Root 55 essa.
Tarr, Irwin (Annie) 4 ch farmer O 60a 2h 4c R18 New Milford Edin 37 ebrs.
Tatka, Mike (Mary) 1 ch farmer O 30a 1h 2c R12 Atwater Ran 76 grrs.
Tatsch, John G. (Lillie) 7 ch laborer T 10a 1c R14 Atwater 40 as.
Taylor, A. E. (Violet) farmer O 27a 3h 8c R30 Mantua Hir 2 Ind tel emys.
Taylor, A. G. Hiram ges.
Taylor, Benjamin (Ida) 3 ch farmer O 103a 7h 14c R28 Hiram 32 Ind tel nbma.
Taylor, Bessie I. Kent mna.
Taylor, B. C. (Emily) 1 ch insurance agt T R5 Ravenna 12 Ind tel.
Taylor, Cullen Mogadore egs.
Taylor, Charles L. R7 Kent Fran 7.
Taylor, C. P. (Lela) 6 ch painter O 30½a 1h 5c R30 Mantua Hir 7 Ind tel egas.
Taylor, Florence R8 Kent.
Taylor, Frank Hiram ess.
Taylor, F. A. (Anna A.) 4 ch farmer O 110a 3h 21c R15 Deerfield 19 raya.
Taylor, F. H. Ravenna eya.
Taylor, F. J. (Mary) 3 ch farmer O 63a 5h 4c R18 New Milford Root 49 Ind tel mesa.
Taylor, F. M. (Ada I.) 2 ch farmer T 136a Kent Fran 7 gss.
Taylor, G. W. (Minnie) 1 ch farmer T 85a 3h 2c R18 New Milford Root 64 moa
Taylor, Harry (Cordelia) 2 ch farmer T 168a 3h 6c R13 Atwater Ran 84.
Taylor, Homer A. Aurora ns.
Taylor, Herman H. farmer O 101a 6h 17c R33 Aurora Station Man 5 Ind tel egbs.
Taylor, Howard S. clerk bds Atwater 26.
Taylor, J. W. (Sarah) 2 ch genl mdse O 3h Atwater 26 B tel emoga.
Taylor, J. W. New Milford bss.
Taylor, Katherine bookkeeper R5 Ravenna 12.
Taylor, Mrs. Lucy (wid) O H&L Garrettsville rabs.
Taylor, Lottie M. Garrettsville grss.
Taylor, Marcus R6 Kent mas.
Taylor, M. E. Garrettsville msss.
Taylor, Royal R32 Mantua erms.
Taylor, Russell F. farmer R7 Kent Fran 7.
Taylor, Samantha Deerfield goas.
Taylor, Thos. ret farmer R9 Kent Fran 13.
Teister, Frank P. (Ida I.) 5 ch farmer O H&L 180a 1h 15c R31 Mantua 39.
Templen, S. C. florist O H&L 1h Garrettsville Ind tel ayss.
Tendhope, John (Mabel) farmer O 73a 2h 8c R1 Ravenna Sha 52 agya.
Terry, N. (Alvira) mail carrier O H&L 22a 1h Root 36 gbgs.
Terry, Velma D. Garrettsville gaes.
Tew, Jennie Garrettsville rsss.
Thacker, Frank (Nora J.) 2 ch farmer O 19a R17 New Milford Root 41.
Thayer, A. A. (Ida D.) 1 ch farmer O 256a 5h 35c R29 Mantua Free 19 Ind tel gnggs.
Thayer, B. E. (Ellen) 2 ch stock dealer O H&L 1h Center St Garrettsville Ind tel mnes.
Thayer, E. P. Garrettsville nnss.
Thayer, Guy (Nellie) 1 ch farmer O 55a 3h 10c R25 Garrettsville Win 6 Ind tel baa.
Thayer, Grace B. R29 Mantua Free 19 Ind tel.

Thayer, H. H. Windham rbss.
Thayer, H. M. (Marguerite) ret R25 Garrettsville Win 6 Ind tel eas.
Thayer, Staley (Lydia) ret O H&L W Mechanic St Mantua ebas.
Thayer, William G. (Hattie) painter & paper hanger O 18a 2h R23 Windham Par 4 Ind tel ggna.
Thomas, Mr. Wayland nms.
Thomas, Agnes Atwater ama.
Thomas, Anna S. Wayland gaaa.
THOMAS BROS. flour & feed store Garrettsville. See adv.
Thomas, B. M. (Maud) 3 ch farmer T 130a 4h 8c R29 Mantua Free 16 Ind tel bna.
Thomas, Bessie P. R7 Hudson Str 6 Ind tel.
Thomas, Mrs. Cathrine ret R24 Windham Par 23 Ind tel.
Thomas, Chas. H. (Alta) 3 ch farmer T 147a R19 Diamond Palm 39 Ind tel.
Thomas, Don horse trainer R1 Ravenna 34.
Thomas, Durand (Helen) 1 ch laborer T H&L R3 Ravenna 26 Ind tel.
Thomas, Delbert P. Garrettsville nss.
Thomas, Eliza A. Diamond mns.
Thomas, Edna E. R19 Diamond Palm 39 Ind tel.
THOMAS, GEO. H. (Emma) 2 ch farmer O 126a 3h 20c R28 Hiram 25 nnos.
THOMAS, G. O. (Cora E.) 3 ch farmer O 126a 5h 26c R7 Hudson Str 6 Ind tel bsas.
THOMAS, HENRY farmer T 80a 2h 5c R19 Diamond Palm 37 Ind tel geas.
Thomas, H. A. Garrettsville yms.
THOMAS, H. L. (Arda) feed store O H&L Center St Garrettsville Ind tel eoss.
Thomas, I. B. Freedom Sta mega.
Thomas, Jonathan 5 ch miner T Deerfield 27 yas.
Thomas, J. A. (Maud) 3 ch O H&L 1h 2c Center St Garrettsville Ind tel brs.
Thomas, J. B. (Lyda R.) 1 ch farmer O 128a 4h 12c R22 Freedom Sta 56 nyea.
THOMAS, JOHN D. auctioneer Wayland gmss. See adv.
Thomas, J. E. (Jennie) foreman T 48a 2h 8c R14 Atwater 40 aaes.
Thomas, J. L. (Sarah) farmer O 70a 2h 7c R21 Wayland Par 20 Ind tel mess.
THOMAS, JOHN D. (Elizabeth) 1 ch auctioneer O H&L 1h Wayland Par 18 Ind tel.
Thomas, John H. ret T 80a R19 Diamond Palm 37 Ind tel mras.
THOMAS, JOHN J. farmer O 125a 3h 11c R19 Diamond Palm 39 Ind tel yggs.
Thomas, John M. Wayland gobs.
THOMAS, JOHN R. (Mary) farmer O 61a 2h 1c R21 Wayland Palm 9 Ind tel eaes.
Thomas, J. S. Wayland nga.
Thomas, Leland student R22 Freedom Sta 56.
THOMAS, LE ROY (Eliza M.) farmer O 22a R19 Diamond Palm 24 Ind tel msa.
Thomas, Maggie R19 Diamond Palm 37 Ind tel.
Thomas, Marguerite ret O 125a R2 Newton Falls Palm 52 gyga.
Thomas, Mary Diamond grs.
Thomas, M. A. farmer T 3h 8c R2 Newton Falls Palm 53.
Thomas, Martha E. R6 Kent ass.
Thomas, Osman M. R7 Hudson Str 6 Ind tel.
THOMAS, P. D. (Carrie) 1 ch feed store O Liberty St Garrettsville Ind tel.
Thomas, Pearl R. Windham rba.
Thomas, P. R. (Virginia) 2 ch farmer & stockman O 120a 7h 15c R24 Windham Par 23 Ind tel gmma.
Thomas, Mrs. R. ret O 30a H&L 1h Wayland Par 18 Ind tel gyes.
Thomas, Rachel R2 Newton Falls Palm 52.
Thomas, Mrs. Rachel (wid Timothy) ret O 150a R2 Newton Falls Palm 30 Ind tel.
Thomas, Sadie R2 Newton Falls Palm 53.
Thomas, Sarah Agnes Diamond gssa.
Thomas, S. G. farmer O 208a 2h 3c R9 Kent Brim 27 ygas.
Thomas, Samuel R. Windham moba.
Thomas, S. S. ret O 147a 5h 7c R19 Diamond Palm 39 Ind tel neaa.
Thomas, Timothy Newton Falls raya.
THOMAS, MRS. T. W. 1 ch farmer & carpet weaver O 76a 1h 3c R21 Wayland Palm 5 Ind tel egra.
Thomas, Mrs. Urania Diamond ess.
Thomas, Vernon B. R7 Hudson Str 6 Ind tel.
THOMAS, WILLIS B. (Anna Laurie) 1 ch farmer O 80½a 4h 5c R21 Wayland Par 19 Ind tel rmsa.
Thomas, W. J. 3 ch physician O 2a H&L 2h R19 Diamond Palm 33 Ind tel bss.
Thomas, W. P. (Mary A.) ret O 75a R21 Wayland Par 31 Ind tel rsns.
Thomason, Z. (Arie) 2 ch farmer T 20a R7 Kent Fran 7 Ind tel.
THOMPSON, ARTHUR C. (Mary C.) farmer T 1a R1 Ravenna Chas 9 es.
THOMPSON, A. E. (Ida M.) 2 ch traveling salesman T H&L Aurora 25 Ind tel yss.

Thompson, Charlotte Ravenna bns.
Thompson, Clint R22 Freedom Station Chas 4.
THOMPSON, C. G. laborer O 15a 2h 1c Deerfield 18 Ind tel gses.
Thompson, Della B. Mantua rnms.
THOMPSON, E. J. R28 Hiram rsma.
Thompson, Eva L. Deerfield goss.
THOMPSON, E. W. (Sadie) salesman T H&L 1h Aurora 21 Ind tel bra.
Thompson, Gladys M. Aurora 25 Ind tel.
Thompson, Geo. S. Kent ensss.
Thompson, Harry (Bessie) 1 ch miner O H&L Deerfield 29 bgs.
Thompson, Harry (Maude) 3 ch farmer T Cottage Hill Farm R2 Ravenna 61.
Thompson, Howard Aurora 25 Ind tel.
THOMPSON, H. C. (Maud) 1 ch farmer T 44a 3h 3c R21 Wayland Edin 31.
Thompson, H. H. (Leona) salesman O H&L 1h R22 Freedom Station Chas 20 bos.
Thompson, Ida tel operator R19 Diamond Palm 34 Ind tel.
Thompson, J. A. Garrettsville emss.
Thompson, J. L. (Betsy) 3 ch ret O 10a 2c Aurora 21 eobs.
THOMPSON, J. T. (wid) 4 ch farmer O 40a 2h 1c R22 Freedom Station Chas 4 ees.
Thompson, Louie Atwater eens.
Thompson, Maude E. Garrettsville ess.
Thompson, Mamie P. Atwater aes.
Thompson, Orilla Garrettsville ggss.
Thompson, Oscar L. Deerfield ngea.
THOMPSON, O. P. (Nellie) 5 ch farmer O 110a 4h 12c R12 Atwater Ran 74 B tel nams.
Thompson, Retta Garrettsville goas.
Thompson, Rosetta Freedom Sta gmsa.
Thompson, Samuel farmer O 40a 2h 2c R29 Mantua Sha 53 brs.
Thompson, Thomas (Mary) 4 ch N Y C R R conductor T H&L R19 Diamond Palm 34 Ind tel gos.
Thompson, Wendall Atwater rmba.
Thorp, Claude student R4 Ravenna 10.
Thorp, C. N. (Rozetta) 1 ch merchant O H&L 2h Freedom Sta Free 41 Ind tel emra.
Thorp, M. E. (Ruth) 5 ch commission mcht O 7a 2h 1c R4 Ravenna 15 Ind tel rsss.
THORP, M. E. (Ruth) 5 ch produce & farm mchy T H&L R1 Ravenna 20.
Thorp, W. M. (Mary) 2 ch farmer T 51a 3h 2c R22 Freedom Station Free 42 Ind tel eaos.
Thrasher, Earl (Blanche) 1 ch farmer & painter O 13a 1h 2c R27 Garrettsville Hir 45 Ind tel yoa.
Thrasher, B. A. Garrettsville gss.
THRASHER, B. F. (Minnie) 3 ch farmer O 112a 4h 17c R27 Garrettsville Hir 42 Ind tel gags.
Thrasher, Ethel Atwater mnos.
Thrasher, Mrs. Fannie 2 ch housekeeper R27 Garrettsville Free 30 Ind tel.
THRASHER, J. S. (Nellie P.) 3 ch farming T 87a 2h 4c R28 Hiram 32 Ind tel eors.
Thrasher, P. E. Garrettsville ergma.
Thrift, C. L. (Hattie) 3 ch O 70-100a 1h Suffield 56 ebns.
Thursley, O. W. Inland gama.
Tibbals, A. I. (Maude) 1 ch farmer O 67a 1h 2c Deerfield 29 gbas.
Tibbals, C. G. Deerfield gyns.
Tibbals, Frank farmer O 184a 6h 6c R2 Ravenna Chas 13 Ind tel arss.
Tibbals, Fred music teacher R2 Ravenna Chas 13 Ind tel.
Tibbals, Lois E. Deerfield mnss.
Ticknor, Celestia Mogadore bgs.
Ticknor, H. A. (Sarah A.) 3 ch ret farmer O 49a 2h 1c R10 Mogadore Suf 39 moas.
Ticknor, Julia Randolph mrba.
Ticknor, Sanford Randolph rbms.
Ticknor, Willis farmer T 120a 3h 4c Randolph 50.
TIDBALL, DR. A. H. Main St Garrettsville bms.
Tidball, Eliza Garrettsville eoos.
Tidball, E. L. Garrettsville.
Tidball, Fred L. Garrettsville rsgs.
Tiffany, Chas. R. Mantua ebys.
Tift, Dora M. Garrettsville gbss.
Tilden, J. S. Garrettsville gss.
Timblin, Thos. Wayland msgs.
TIMMONS, T. G. (Mary) 1 ch blacksmith O 71a 2h 4c R21 Wayland Par 19 Ind tel.
TIMMONS, W. L. (Elizabeth) 1 ch farmer O 101a 5h 15c R13 Atwater 5 rraa.
Tinan, P. S. (Flavilla) ret O H&L Center St Garrettsville Ind tel rgbs.
Tinker, Mrs. A. A. 1 ch O 100a R30 Mantua 67 Ind tel.
Tinker, Addie L. Mantua ames.
Tinker, C. E. Newton Falls regs.
Tinker, F. F. Mantua rmrs.
Tinker, F. P. R31 Mantua goga.
Tinker, Horace A. (Blanche) 1 ch teamster (O H&L 4h 1c R31 Mantua 39 grbs.
Tinker, John M. Garrettsville gags.
Tinker, R. D. (Clara) 1 ch farmer T 45a 3h 7c R27 Garrettsville Nel 1 Ind tel.
Tinker, Wade H. (Thalia) farmer O 108a 3h 12c R31 Mantua 24 Ind tel ayra.
Tisdel, Claude R24 Windham gs.

Tisdel, F. J. laborer R24 Windham.
TISDEL, P. H. (Harriett) ret T H&L 1h R24 Windham.
Tisher, A. (Louisa) farmer O 112a 2h 6c R1 Ravenna 46 osas.
Tisher, Edward (Lois) 1 ch farmer O 113a 4h 15c R1 Ravenna 46 Ind tel bgos.
Tisher, John N. 1 ch ret R1 Ravenna 46 osrs.
Tisher, Samuel (Linda) 3 ch farmer O 50a 4h 20c R1 Ravenna 34 Ind tel mres.
Tisher, William P. (Laura) farmer O 113a 3h 10c R1 Ravenna 46.
TOBIE, F. A. ret printer R29 Mantua Sha 41 Ind tel.
Todd, O. H. R17 New Milford moa.
Tolmstead, Wm. Freedom Station eas.
Tomlinson, F. F. (Bessie R.) foreman N Y C R R Diamond Palm 56.
Tompkins, Howard P. West High St Mantua Ind tel.
TOMPKINS, THOMAS J. (Emma) 1 ch Erie Railway conductor O H&L West High St Mantua Ind tel oys.
TOMPSON, W. H. farmer O 114a 3h 8c R12 Atwater 8 B tel.
TOMS, WM. A. (Elizabeth G.) 6 ch farm hand T 40a R7 Hudson Str 6 Ind tel.
Toole, A. F. (Liva L.) 4 ch farmer O 22a 2h 1c R3 Ravenna Root 33 os.
Torrey, A. D. Garrettsville ress.
Tousley, Libbie C. Aurora rba.
Towne, Mrs. H. O. R27 Garrettsville rbms.
Tracy, Ann Kent rms.
TRARES, FRANK (Lizzie) 4 ch farmer O 75a 4h 9c R17 New Milford Ran 11 mbys.
Trares, Harry (Elizabeth) 5 ch farmer O 60a 2h 5c R12 Atwater Ran 16 mass.
Trares, John Suffield ggors.
Trares, Mrs. Katharine 8 ch farmer O 204a 5h 15c R71 Suffield 76 rroa.
Trares, Roman painter 1h R17 New Milford Ran 11.
Trares, Susan Ravenna mgba.
Traster, Martin Mogadore ebs.
TRAVILLA, JOSEPH (Emma) 1 ch mason O 41a 2h 2c R22 Freedom Station Chas 30 gooa.
Treaster, Chas. (Ida) 3 ch laborer T H&L Mogadore Suf 6.
Treat, F. M. (Carrie) genl mdse & postmaster O H&L 2h Aurora Station Aur 25 Ind tel grrna.
Treat, Gordon A. Aurora gsesa.
TREAT, J. M. (Eunice R.) 3 ch ret O H&L 2h Aurora Station Aur 21 Ind tel ggrea.
TREESH, A. M. (Margaret) 2 ch ret farmer O 102a 1c R9 Kent Brim 31 neya.
Treesh, Henery U. carpenter R9 Kent Brim 31 bya.
Trego, A. F. farm hand R1 Ravenna Sha 57.
Tremaine, Bell Atwater oas.
Tremoline, Mary E. Garrettsville gbas.
Tremoline, Peter T. Garrettsville ggss.
Trendowicz, Michael (Frances) 4 ch farmer O 130a 4h 10c R3 Ravenna Root 9.
TREXLER, J. M. cigar mfr T Windham.
Trice, Anna W. Hiram gsms.
Tritt, O. D. (Emma) 1 ch farmer O 140a 5h 6c R10 Mogadore Suf 42 oama.
Trocee, J. C. (Okey) 1 ch O H&L 2h 1c S Main St Hiram Ind tel.
Trowbridge, T. Russell (Elmira M.) farmer O 130a 3h 20c R32 Mantua 12 Ind tel aoss.
TROYER, ED. farmer O 205a 7h 61c R4 Hudson Aur 19 Ind tel resa.
Troyer, E. M. (Henrietta) 1 ch farmer T 340a 4h 60c Aurora 14 Ind tel gyra.
Troyer, J. D. (Anna) 7 ch farmer T 100a 4h 4c R10 Mogadore Suf 26 nos.
Troyer, Loucutin R4 Hudson Aur 19 Ind tel.
Troyer, M. (Elizabeth) 7 ch farmer R4 Hudson Aur 19 Ind tel.
Troyer, Walter R4 Hudson Aur 19 Ind tel.
Troyer, Will R4 Hudson Aur 19 Ind tel.
TRUAIR, D. E. 2 ch farmer T 117a R1 Ravenna Chas 3.
Truair, R. W. (Ida) farmer T 117a 2h R1 Ravenna Chas 3 gys.
Truesdale, E. E. Garrettsville gnas.
TRUESDALE, J. D. (Emma) 4 ch slater T 2a R7 Kent Fran 5.
Tucker, D. D. (Helen A.) 2 ch ret farmer O 2a R33 Aurora 36 rba.
Tulley, C. A. Garrettsville eys.
Tulley, Mary J. Garrettsville gnas.
TUPPER, MARY stenographer O R3 Box 1 Ravenna Ind tel.
TURK, ADOLPH (Mamie) 5 ch farmer O 135a 4h 6c R6 Kent Str 15 Ind tel aaa.
Turk, Al Mgr Harmony Creamery Co Wayland Par 18 Ind tel.
Turk, John day laborer Diamond Palm 47.
Turnbull, Sylvia ret R21 Wayland Par 19 Ind tel rogs.
TURNER, A. A. R28 Hiram aama.
Turner, Mrs. Adell N. (wid) ret O H&L Cor Maple & Mechanic Sts Mantua ons.
Turner, Mrs. E. M. (wid) 2 ch O H&L Cor Mechanic & First Sts Mantua maos.

Turner, Mrs. Florence (wid) farmer O 50a 2h 2c R31 Mantua 46 myss.
Turner, Frank farmer Mantua 46 gas.
Turner, Harvey (Alice) baggage master Erie Ry High St Mantua goas.
Turner, H. J. (Edith) 1 ch farmer & teamster O 11a 3h 1c R2 Ravenna Edin 18 Ind tel egba.
Turner, Ida Mantua gebs.
TURNER, JAMES liveryman O H&L 13h Herald St Mantua oas.
Turner, Jessie J. Hiram eeya.
Turner, Lewis teacher Mechanic & East 1st St Mantua gyns.
Turner, Ward E. Garrettsville esga.
Tuttle, A. H. Ravenna yba.
Tuttle, Mrs. Eli Garrettsville bra.
Tuttle, F. H. wheelwright O H&L R19 Diamond Palm 24 Ind tel.
Tuttle, Mrs. Geo. Garrettsville ass.
Tuttle, Isaac Diamond gos.
Tuttle, Myron E. Ravenna errs.
Tuttle, O. A. farmer & carpenter O 61a 4h R19 Diamond Palm 36 Ind tel msss.
Tuttle, Mrs. Pierce S. ret H&L R19 Diamond Palm 24 Ind tel nba.
Tuttle, W. H. wheelwright O H&L 1c R19 Diamond Palm 24 Ind tel gas.
Twark, Joe (Mary) 6 ch farmer O 59a 3h 5c R15 Deerfield Atw 32 reos.
Twiggs, Daniel (Dora) 3 ch laborer T H&L R4 Ravenna 13.
Twitchell, H. (Vernie) 2 ch farmer T H&L 2h R9 Kent Brim 11.
TWITCHELL, H. D. R9 Box 45 Kent era.
Twitchell, Louisa R9 Kent gsss.
Twitchell, Myrtle R9 Kent Brim 11.
TWITCHELL, NATHANIEL (Louise) 2 ch farmer O 14a 1h 7c R9 Kent Brim 11 esma.
TYLER, H. W. Garrettsville esgs.
Tyler, R. farmer O 100a 2h 2c R32 Mantua Sha 5 Ind tel ms.
Tyler, W. H. Garrettsville mass.
Udall, Alice A. Garrettsville gens.
Udall, Clarissa Hiram bbs.
Udall, C. A. (Alice) 1 ch ret O North Ave Garrettsville Ind tel.
Udall, Geo. F. (Jessie) 2 ch farmer O 142a 3h 18c Hiram 33 Ind tel mnya.
Udall, Orsie C. Garrettsville gaas.
Uhrig, Stephanie R2 Ravenna rns.
Uhrig, Valentine (Stephanie) 2 ch farmer O 73a 3h 6c R2 Ravenna Edin 4 Ind tel msya.
ULLOM, W. B. (Lizzie) 5 ch farmer O 56a 2h 2c R3 Ravenna Root 2 enss.
Ulm, Henry (Mary) 5 ch night watchman O H&L Brimfield Suf 6 oas.
ULM, RUSSEL (Erma) 2 ch laborer T R10 Mogadore Suf 8 gs.
Underwood, Mrs. Bruce (wid) 1 ch O 16a R8 Kent Brim 54.
Underwood, Elizabeth A. R3 Ravenna gbaa.
Underwood, E. O. Mogadore gss.
Underwood, Harold R8 Kent gass.
Underwood, L. W. R3 Ravenna mnba.
Underwood, Maria R3 Ravenna bos.
Unger, Charlotte Randolph gmes.
Unger, C. H. (Jennie) 1 ch farmer O 12a 2h 1c R13 Atwater Ran 54.
UNGER, EVERETT (Mary) 4 ch farmer O 98a 4h 6c R12 Atwater Ran 76 Bell tel gsaa.
Unger, Elvira L. Randolph gmgs.
Unger, Jennie Atwater eya.
UNGER, MRS. JOHN R13 Atwater.
Unger, John J. (Charlotte) farmer O 43a 3h 2c R13 Atwater Ran 54.
Unger, Simeon (Elmira) trucker O 8a 1h Randolph 51 Ind tel meys.

Garrettsville High School, Garrettsville, O.

Upson, David (Maggie) farmer O 23a 2h 1c R17 New Milford Ran 41 gaya.
Upson, Henry C. R19 Tallmadge noss.
Upson, Leon Suffield rgsa.
Upson, Maggie New Milford bss.
Upson, Nicholas Suffield osoa.
Upson, W. C. (Mary) 6 ch farmer O 80a 7h 9c R11 Suffield 59.
Uthe, Frank farmer R29 Mantua Free 9.
Uthe, Henry (Arnetia) 1 ch farmer O 81a 3h 6c R29 Mantua Free 9 gyms.
Vacaon, John Deerfield nsss.
VAIL, N. C. (Rhetta) 2 ch farmer O 80a 3h 6c R18 New Milford Palm 15 oos.
Vair, Alex. R1 Ravenna arga.
VAIR, CHAS. E. (Hattie M.) 3 ch farmer T H&L 1h 1c R1 Ravenna Chas 3 Ind tel gss.
Vair, Elsie M. R1 Ravenna Chas 3 Ind tel.
Vair, George E. R1 Ravenna Chas 3 Ind tel.
Vair, Mrs. Laura E. (wid) 1 ch farming O 120a 1h 1c R1 Ravenna Chas 3 Ind tel bga.
Vair, R. E. (Emma) 6 ch farmer O 18a 2h 2c R1 Ravenna 65 rrs.
Vair, Ruby L. R1 Ravenna Chas 3 Ind tel.
Valentine, Daniel (Choice) 1 ch superintendent The Diamond Brick & Tile Co O H&L Diamond Palm 47.
Van Allen, Mrs. Belle (wid) 1 ch ret O H&L Mantua yss.
Van Arsdale, Lewis D. (Ada) 2 ch farmer O 56a 2h 3c R18 New Milford Edin 6 rgoa.
Van Auken, Nettie E. R32 Mantua gass.
Van Buren, Mrs. Ester (wid) ret O H&L Deerfield 27 aes.
Van Camp, S. B. (Sophia) 4 ch farmer O 77a 5h 3c R16 Deerfield 11 Ind tel gbsa.
Van Camp, Sophia V. Deerfield eaba.
Vandemark, S. B. (Mary) farmer O 22a 1h 2c R19 Diamond Palm 24 Ind tel grgs.
VANDERSLICE, MRS. JOHN Garrettsville.
Vanderslice, John N. Garrettsville ggsss.
Vanderslice, J. V. Garrettsville rrgs.
Van Nostran, Ben. M. (Nettie) farmer O 20a 1h 3c R31 Mantua 27 rns.
Van Nostrum, E. M. R31 Mantua noos.
Van Vorhes, T. L. (Jessie) clerk O H&L Walnut St Mantua Ind tel grya.
Vaughan, A. C. (Marian) 4 ch salesman O H&L Aurora Station 23 Ind tel rmms.
VAUGHN, A. L. (Maud B.) farmer T 71a 2h 10c R28 Hiram 6 Ind tel yos.
Vaughn, Catherine R17 New Milford bas.
VAUGHN, CICERO R. (Mary) 3 ch farmer O 100a T H&L in town 1h 8c North Main Mantua Ind tel eogs.
Vaughn, Clark R. Ravenna ggs.
Vaughn, C. R. Mantua emes.
Vaughn, Eugene (Addie) 2 ch farmer O H&L Main St Mantua ggmns.
Vaughn, E. E. (Stella) 1 ch lumber dealer T H&L 1h R19 Diamond Palm 33 Ind tel.
VAUGHAN, FRANK (Delta) 1 ch farmer O 12½a 3h 1c R17 New Milford Ran 37 ba.
Vaughn, Henry Hiram rba.
Vaughn, H. B. (Addie) ret O H&L N Main St Mantua Ind tel yeba.
VAUGHN, J. A. (Lila H.) 2 ch farmer & cemetery supt O 21a 1h 2c R17 New Milford Root 37 Ind tel erga.
VAUGHN, JOHN C. (Minnie) 1 ch barber & billiards O H&L 1h W Prospect Mantua Ind tel meas.
Vaughn, Mrs. Laura (wid) 1 ch O H&L E High St Mantua Ind tel ggs.
Vaughn, Mary Mantua egns.
Vaughn, M. J. (Ida) 1 ch farmer O 45a 3h 6c R4 Ravenna Root 11 enys.
Vaughn, Minnie M. Mantua rsrs.
Vaughn, Adell P. R17 New Milford mss.
Vaughn, S. P. Mantua bbas.
Vaughn, Wm. Mantua nres.
Veon, Charles R7 Hudson Str 7 Ind tel.
VEON, ELMER (Stella C.) 3 ch farmer T 145a 3h 24c R7 Hudson Str 7 Ind tel yya.
Veon, Howard R7 Hudson Str 7 Ind tel.
Veon, Mary R7 Hudson Str 7 Ind tel.
Vesey, Mrs. 2 ch O H&L R8 Kent Fran 17.
Vesey, A. W. (Ida) 1 ch farmer & threshing O 66a 5h 5c R26 Garrettsville Nel 50 Ind tel oma.
Vesey, Nancy Adams Garrettsville grbs.
Viall, F. J. Mogadore.
Vial, N. C. R18 New Milford rrga.
VICK, R. M. (Josephine) 1 ch farmer O 88a 4h 6c R12 Atwater 19 B tel yrs.
Vickers, W. H. (Mabel) 1 ch farmer O 3a H&L 1h R21 Wayland Palm 12 Ind tel ngs.
Viers, Julia E. Hiram roa.
Viets, Nora D. R29 Mantua moos.
VILLERS, A. W. Mantua nas.
Villers, J. E. R18 New Milford mea.
VILLERS, M. S. (Barbara) 3 ch farmer T 140a 2h 20c S Main Mantua.
Vincent, Harry Garrettsville rsss.
Vincent, Hattie E. Hiram gmaa.
Vincent, H. G. Garrettsville gss.
Vincent, H. M. Hiram gyes.
Vincent, L. C. dentist Main St Garrettsville egs.

Vincent, Mary Garrettsville erms.
Vincent, Mildred Garrettsville ens.
Vine, J. A. Garrettsville gbss.
Visher, Richard (Ethel) 1 ch wood carver T H&L R4 Ravenna 13.
Von Stein, A. J. (Pauline) 2 ch farmer T R1 Ravenna Sha 47.
Von Stein, J. G. farmer O 150a 6h 2c R1 Ravenna Sha 47.
Voorhees, Sarah A. Atwater eggs.
VOORHEES, W. H. (Sarah A.) ret O 41a 1h 1c R12 Atwater 16.
Votaw, J. F. Atwater bya.
Vrohe, Arthur (Ella) 1 ch farmer O 50a 3h 8c R11 Suffield 35.
Vyse, Daisy Mantua ays.
Wadsworth, Caroline A. Windham grrs.
Wadsworth, Chas. H. Garrettsville rrrs.
Wadsworth, Chas. W. farmer O 105a 1h R23 Windham 15 eyas.
Wadsworth, H. A. O H&L State St Garrettsville Ind tel ybsa.
Wadsworth, H. F. (Lorinda) farmer T 76a 4h 11c R26 Garrettsville Nel 12 Ind tel.
Wadsworth, Ida Garrettsville rss.
Wadsworth, J. L. Windham eggs.
Wadsworth, John S. (Hannah) 1 ch farmer O 85a 1h 6c R26 Garrettsville Nel 12 asaa.
Wadsworth, Mrs. Louisa (wid) 4 ch farmer O 19½a 7c R31 Mantua 40 gss.
Wadsworth, W. P. R31 Mantua gsas.
Wagar, Sylvia Atwater yna.
Wager, J. E. Newton Falls gss.
Wagner, A. F. Garrettsville gyna.
Wagner, E. H. (Dessie) farmer 177a 7h 11c R1 North Benton Deer 35 Ind tel.
Wagner, D. B. Windham moea.
WAGNER, G. F. (Sadie) 4 ch farmer O 80a 2h 4c R27 Garrettsville Hir 39 Ind tel mba.
Wagner, S. C. Windham ms.
Wagner, S. E. Garrettsville eems.
WAGONER, A. B. (Lulu) 1 ch farmer O 27a 2h 2c R2 Ravenna 55 gobs.
WAGONER, LESTER (Florence) 1 ch teamster T H&L R16 Deerfield 57.
Wagoner, S. A. (Edith) farmer T H&L R4 Ravenna 10.
Wagoner, W. H. (Lizzie A.) 2 ch supt mill O 30a 2h 2c R4 Ravenna 11 Ind tel nss.
Wain, H. M. Ravenna gres.
Wait, Corinne student R6 Kent Str 28 Ind tel.
WAIT, E. H. (Cora E.) 1 ch farmer O 80a 2h 12c R6 Kent Str 28 Ind tel gmroa.
WAIT, J. J. (Amoret) doctor O H&L 3h Deerfield 29 Ind tel aoaa.
Wait, P. M. (Mary) 2 ch farmer O 12a 1h 3c R15 Deerfield 22 gssa.
Waite, Arthur farmer R23 Windham 19 Ind tel.
Waite, Davinson J. ret R23 Windham 19 Ind tel.
Waite, Ella L. Windham gsss.
WAITE, FRED (Ame) laborer T H&L 1h 1c R24 Windham Par 25 gs.
WAITE, L. M. stock & swine breeder T 130a 8h 15c R23 Windham 19 Ind tel abra. See adv.
Waithman, Elizabeth Deerfield rbna.
WAITHMAN, W. G. cattle breeder Deerfield. See adv.
Waithnar, A. (Jennie) 2 ch farmer O 51a 2h 7c R14 Atwater 35 reys.
Wakefield, E. B. Hiram nss.
Wakefield, Martha Mantua esbs.
Wakkila, Joe (Rosa) 6 ch farmer O 63a 2h 1c R5 Ravenna 9 Ind tel gms.
Walcutt, James H. Deerfield nbbs.
Walden, Carrie M. Windham Ind tel rass.
Walden, Della A. Windham Ind tel ryss.
Walden, Frank H. farmer O 134a 3h Windham Ind tel bbss.
Walden, Hannah L. ret Windham Ind tel bsss.
Waldo, Chas. E. Garrettsville eba.
Waldron, Emma R4 Ravenna eggs.
Waldron, Eva C. R9 Kent anss.
Waldron, Mrs. Mildred (wid) 1 ch R9 Kent Brim 28 Ind tel mss.
WALDRON, M. J. (Marguerite) 1 ch bookkeeper O 52a R6 Kent Fran 32 Ind tel myna.
Waldron, Wilson R18 Tallmadge bns.
Walker, Ann Atwater goss.
Walker, Clyde Mantua enes.
Walker, C. B. (Emma) 2 ch farmer T 44a 2h 4c R23 Windham Par 4 Ind tel.
Walker, Chas. L. Windham rgea.
Walker, Geo., Jr. (Lina) 3 ch farmer O 30a 2h 1c R2 Ravenna 64 ggos.
WALKER, G. C. teacher Atwater 26.
Walker, G. W. (Mary) farmer O 51a 2h 4c R1 Ravenna 64 eens.
Walker, Mrs. Lena (wid) O H&L 1h N Main St Mantua yss.
Walker, Mamie teacher R1 Ravenna 64.
Walker, Mary A. ret 44a R23 Windham Par 4 Ind tel embs.
Walker, N. R. Hiram eaos.
Walker, O. S. Windham nna.
WALKER, W. E. (Fannie) 1 ch farmer O 126a 5h 7c R14 Atwater 35 bsaa.
Walkkali, Isaac farmer R5 Ravenna 36 Ind tel.
Waller, Minnie Garrettsville ras.

Waller, Ralph (Millie) 1 ch farmer O 83a 2h 11c R25 Garrettsville Win 1 Ind tel mars.
WALLING, R. G. Garrettsville eoys.
Walter, A. W. Garrettsville aas.
WALTERS, CORNELIUS (Elizabeth) 9 ch farmer & miner O 17a 2h 3c R15 Deerfield Palm 39 Ind tel oys.
Walter, Elizabeth Suffield ers.
WALTERS, J. L. (Ellen R.) miner O H&L 2h Deerfield 26 Ind tel.
Walters, J. V. (Anna M.) 6 ch farmer O 50a 2h 5c R6 Kent Fran 32 Ind tel amna.
Walters, Lizzie R1 Ravenna ers.
Walters, Samuel (Alice M.) 3 ch prop of hotel O H&L 2h Deerfield 26 gaas.
Walthour, H. L. Ravenna gges.
WALTON, A. A. (Alice) 4 ch farmer O 60a 3h 2c R27 Garrettsville Nel 5 nrs.
Walton, Charles E. (May) traveling salesman T H&L Atwater 26 gns.
Walton, Lucinda Garrettsville erra.
Waltz, A. H. (Mary S.) farmer O 55a 2h 4c R25 Garrettsville Win 9 eoga.
WALTZ, DAVID F. (Lucy E.) 1 ch farmer O 56a 3h 18c R25 Garrettsville Win 9 rsga.
Waltz, Floyd C. farmer R25 Garrettsville Win 9.
WALTZ, J. P. (Hattie L.) farmer O 30a 2h 1c R25 Garrettsville Win 10 oss.
WALTZ, J. W. (Elma) 4 ch farmer T 112a 4h 12c R24 Windham 47 mys.
Waltz, Louise Garrettsville bs.
Waltz, Mrs. Wilson 5 ch farming O 60a 2h 8c R18 Talmadge Fran 13 Ind tel eoys.
Waltz, W. S. (Elizabeth) 7 ch farmer T 154a 7h 20c R22 Freedom Station Chas 29 Ind tel brns.
Wanack, Nick (Kathrina) 2 ch farmer O 38a 1h 1c R2 Ravenna Root 57 gaoa.
Wanchick, Mike Ravenna rbs.
Ward, Charles (Tabither) farmer T H&L Windham abus.
WARD, J. L. (Elsie) 3 ch farmer T 200a 4h 10c R23 Windham 21 Ind tel nrs.
Ward, W. F. Wayland mas.
Ware, H. C. Atwater ebna.
Ware, Hattie M. Atwater mgms.
Warmouth, Herman Jesse eea.
Warner, B. W. (Carrie) 2 ch clay miner T H&L Mogadore Suf 5 as.
Warner, E. L. (Edna) 1 ch blacksmith T H&L West Prospect Mantua Ind tel gmna.
Warner, F. H. R30 Mantua oss.
Warner, Geo. (Odelia C.) 3 ch farmer O 18a 3h 1c R11 Suffield 56 obes.
Warner, Henry 2 ch farmer O H&L R11 Suffield Ran 8.
Warner, Harry A. farmer T 50a 2h R11 Suffield 56.
Warner, Sylvia Suffield mns.
Warner, Wm. (Emma) farmer O 95a 3h 9c R19 Talmadge Brim 20 nraa.
Warner, W. A. (Anna) 10 ch farmer T 300a 3h 35c R30 Mantua 67 gsss.
Warren, B. D. Garrettsville gbss.
Warren, Guy Garrettsville esss.
Warren, Robert student R1 Ravenna Sha 52.
WASHBURNE, MISS AMANDA ret O 216a R31 Mantua 42 Ind tel ergaa.
Wasson, F. E. Atwater gos.
Wasson, Mary M. Atwater abss.
Wasson, R. B. Atwater bra.
Waters, A. C. Garrettsville ggoes.
Waters, Ethel H. Garrettsville ars.
WATERS, F. E. (Lillian) tailor Freedom St Garrettsville Ind tel.
Waters, Hattie E. Garrettsville ernms.
Waters, J. Claude farmer R1 Ravenna Chas 9.
WATERS, MRS. LIZZIE (wid) 7 ch dressmaking O 3a 2h 2c R1 Ravenna Chas 9.
WATERS. L. A. O H&L State St Garrettsville Ind tel gbss.
Waters, Nelson E. farmer R1 Ravenna Chas 9.
WATERS, R. B. men's clothing Freedom St Garrettsville mmos. See adv.
Waters, R. B., Jr. (Vesta) tailor O H&L Freedom St Garrettsville ress.
Waters, Viola Garrettsville mss.
Waters, Z. B. laundry O H&L 2h Freedom St Garrettsville Ind tel rsys.
Watkins, C. J. 1 ch O 86a Ravenna Ind tel.
Watkins, Edmond (Ruth) farmer O 48a 2h 2c R15 Deerfield 24.
WATKINS, JOHN farmer T 87a 3h 4c R16 Deerfield 60.
Watkins, John E. (Mary) 5 ch miner R16 Deerfield 60 gora.
Watkins, L. O. R18 New Milford mrgs.
WATROUS, R. P. (Mary J.) 2 ch mechanic O 5a 1h 2c R8 Kent Fran 17 Ind tel.
Watson, James 1 ch farmer O 173a 1h 22c R15 Deerfield 17 Ind tel rsya.
Watson, Jessie W. R4 Ravenna resa.
Watson, Ned (Nettie) farmer T 173a 2h R16 Deerfield 17 eas.
Watson, Thomas (Alice) farmer T 200a 3h 5c R30 Mantua 47 mao.
WATTERS, A. E. (Florence) 2 ch farmer O 51a 2h 4c R1 Ravenna 41 Ind tel mrbs.

Way, J. H. (Mary) 2 ch farmer O 150a 3h 5c R5 Ravenna Sha 30 Ind tel ggses.
Way, Ora B. Suffield gesba.
Way, Mrs. S. S. 2 ch housekeeper R23 Windham Free 44 Ind tel.
Wayne, Horace W. (Mary) 2 ch farmer O 50a 2h 4c R31 Mantua 36 rgbs.
Wayne, Ida M. R31 Mantua mros.
Wayne, Leslie (Neva) 1 ch farmer O 65a 2h 10c R31 Mantua 36 rgms.
Wayne, Luzerne (Hazel) 1 ch farmer O 100a R31 Mantua 39 msra.
Wayne, Mrs. Sadie (wid) 2 ch O 30a 1h 6c R31 Mantua 38 ggss.
Wearstler, A. E. (Eva) 1 ch blacksmith Randolph 52 Ind tel egas. See adv.
Wearstler, R. A. (Sarah) farmer O 58a 3h 3c R13 Atwater Ran 46 Ind tel aobs.
Wearstler, R. E. (Loretta) 1 ch farmer T 40a 4h 4c R11 Suffield 59.
Wearstler, Tom farmer O 60a 2h 4c R2 Hartville Ran 19.
Weary, Frank Hartville mmys.
Weary, John Suffield bgss.
Weary, Levi Suffield omss.
Weary, Mary J. 2 ch farmer O 2h 9c Suffield 38.
Weary, Wilson F. (Clara M.) farmer T 1h Suffield 38 nyea.
Weasner, F. E. (Nora) 3 ch farmer O 87a 4h 22c R27 Garrettsville Hir 44 Ind tel rnys.
Weasner, H. A. Garrettsville rmas.
Weaver, Adam (Charlotte C.) 1 ch ret carpenter O 2a R8 Kent Fran 17 Ind tel.
Weaver, Ahasuerus Ravenna groas.
Weaver, Mrs. Allen (Calistia) 4 ch farmer O 100a 4h 21c R6 Kent Fran 27 ymbs.
Weaver, Arthur C. farm hand R6 Kent Fran 27.
Weaver, Charles R. (Mary) 2 ch timber buyer T H&L 2h West High St Mantua Ind tel eas.
Weaver, Dan. (Emma) farmer O 71a 5h 8c R11 Suffield 30 aoas.
Weaver, David R. Garrettsville rgma.
Weaver, E. E. (Jessie B.) farmer O 50a 4h 10c R10 Mogadore Suf 3 oea.
Weaver, G. F. (Carlina) farmer O 135a 3h 8c R9 Kent Brim 28 yrya.
Weaver, G. T. R9 Kent gsaa.
Weaver, Henry C. (Katie) farmer & dealer in oils O 15a 3h R10 Mogadore Suf 15 Ind tel asa.
Weaver, Jacob M. (Pheobe) 3 ch farmer O 87a 3h 9c R11 Suffield 30 amrs.
Weaver, John S. R9 Kent obs.
Weaver, W. J. Ravenna moga.
Webb, Ella M. Garrettsville goss.
Webb, Hudson Kent ega.
Webb, H. (Dora) 2 ch ret minister O 13a R25 Garrettsville Nel 17 Ind tel geos.
Webb, H. M. (Cecilia) 3 ch farmer O 70½a 3h 2c R24 Windham 61 & 59 Ind tel rers.
Webb, L. C. (May) 1 ch farmer O 67a 2h 5c R2 Freedom Sta Free 43 Ind tel oabs.
Webb, R. J. Garrettsville mbna.
Webb, V. M. (Grace) dist supt of schools T H&L 2h Atwater 26 Ind tel ros.
Webb, Wellington (Mary J.) 2 ch farmer O 100a 5h 5c R5 Ravenna 6 Ind tel nmbs.
Webber, E. L. Atwater gsso.
Webber, John 2 ch hardware O Main St Garrettsville Ind tel.
Webber, H. H. (Amy L.) farmer O 106a 3h 8c R14 Atwater 40 nsns.
Weber, C. C. Ravenna mms.
Weber, Geo. (Elva) hardware dealer O store building & H&L 1h Main St Mantua Ind tel yss.
Weber, Jacob Garrettsville gsss.
Weber, John (Sadie J.) 5 ch carpenter O 3a 1c Kent Fran 11 Ind tel eoss.
Wecherly, E. W. (Nellie L.) 9 ch trucker O 5a 1h 1c R20 Mogadore Suf 7 gba.
Weekley, R. (Maud) 1 ch laborer T H&L R12 Atwater Ran 65.
Weekley, R. T. (Daisy D.) farmer O 74a 2h 9c R14 Atwater 33.
Weenick, Martin R3 Ravenna rmea.
Weenick, Mary J. Rootstown grga.
Wegman, Adam (Sarah) 4 ch farmer O 58a 4h 6c R11 Suffield 35 aars.
Wegman, C. O. R3 Ravenna mns.
Wegman, Fred W. farmer R11 Suffield 35 era.
Wegman, Mary C. Suffield eyas.
Wegman, Peter 4 ch farmer O 78a 3h 7c Suffield 36 Ind tel rsas.
Weideman, Barney R19 Tallmadge bgs.
Weideman, John (Lizzie) 5 ch O 50a 3h 2c R12 Atwater.
Weigand, John F. (Emma) 10 ch farmer T 224a 7h 12c R11 Suffield 79 ogea.
Weigand, J. H. Suffield esms.
Weinkauf, C. C. (Sarah) farmer & butcher O 40a R13 Atwater 2 esms.
Weiser, Howard (Pearl I.) mason T H&L R22 Freedom Sta Chas 20.
Weiser, R. H. (Arretta J.) mason O H&L 1h Windham Ind tel.
Weisner, Mrs. James Diamond.
Weiss, Farin Garrettsville gmas.
Weitzel, Elizabeth Randolph mgs.

Welden, Lucy E. Ravenna gba.
WELDIN, J. C. (Frieda) 1 ch farmer T H&L 3h R2 Ravenna Chas 13 Ind tel.
WELDY, A. S. (Ruby) 2 ch supt O 5a R14 Atwater 27 ggea.
Weldy, E. farm hand R5 Ravenna 9 as.
WELDY, G. W. ret O H&L & 16a R14 Atwater 26 grgra.
WELDY, MRS. M. J. (wid) ret T H&L Atwater 26.
Weldy, Sarah Atwater gbss.
WELDY, W. M. (Ilona) 1 ch farmer O 6a 2c R5 Ravenna 9 gabs.
WELF, CHAS. J. (Ida L.) 2 ch jeweler Mantua bsa. See adv.
WELLS, C. L. (Cora) 6 ch farmer O 79a 4h 10c R2 Ravenna Edin 1 gbys.
Wells, Emma A. Hiram nrsa.
Wells, Henry Hiram ass.
WELLS, H. A. North Ave Garrettsville mras.
Wells, Hannah D. Garrettsville yogs.
WELLS, W. A. (Anna) farmer T 125a 3h 20c R28 Hiram 3 Ind tel goes.
Wells, W. H. O H&L North Ave Garrettsville Ind tel gebs.
WELLY, GEORGE P. farmer O 140a 5h 5c R25 Garrettsville Free 51 Ind tel nsna.
WEMER, DANIEL E. (Alice) 3 ch farmer O 133a 6h 11c R19 Diamond Par 15 Ind tel.
Wenum, Christian Mishler boa.
Wenzell, Joe farm hand R22 Freedom Station Chas 17 Ind tel.
Werner, Daniel E. Diamond nybs.
Werner, Henry Suffield ggrs.
Werner, J. L. (Grace) 1 ch farmer O 2a 1h R2 Hartville Ran 60 ams.
Werstler, Artimus Mishler gba.
Werstler, Caroline Mishler esbs.
Werstler, Earl Suffield eyms.
Werstler, Etta R19 Tallmadge Brim 9.
Werstler, Henry V. (Caroline) 7 ch farmer O 56a 3h 7c Mishler Suf 24 emss.
Werstler, J. A. (Susan) 3 ch farmer O 19a R19 Tallmadge Brim 9 gbna.
Werstler, M. (Maude) 3 ch farmer T 99a 4h 8c R9 Kent Brim 14 gees.
Werstler, Thos T. Hartville emos.
WERT, MRS. EMELINE Box 19 Diamond.
Wert, Solomon Diamond yas.
Wertenberger, Candis R18 New Milford goss.
WERTENBERGER, CHAS. L. (Lucy) 3 ch farmer O 57a 3h 10c R9 Kent Brim 11 Ind tel mmys.
WERTENBERGER, JOSEPH (Carrie) 3 ch section hand O H&L New Milford Root 51 mys.
WERTENBERGER, ORRA V. (Florence E.) 4 ch farmer O 120a 4h 19c R19 Tallmadge Brim 21 Ind tel.
WERTENBERGER, OTIS (Nettie) 4 ch section foreman O H&L 1h 1c R18 New Milford Root 62 gros.
WERTENBERGER, PETER (Candis) 3 ch farmer T 96a 3h 19c R18 New Milford Edin 16 oya.
Wertenburger, L. W. (Annette) section hand O H&L Atwater 26 ays.
Wertenburger, Mrs. Saloma (wid) ret O H&L Atwater 26 gsns.
Wespeaker, William (Elizabeth) 3 ch tinner O H&L 1h Prospect St Mantua bba.
WESPEAKER, WALTER P. (Emma) 1 ch poultry farm O 12a 1h 2c R31 Mantua 43 Ind tel mas.
West, John (Nora A.) 4 ch operator W & L E T H&L 1 pony 1c Mogadore Suf 5 gga.
WEST, S. (Emeline) farmer O 55a T 80a 3h 6c Diamond Palm 56 Ind tel rnas.
Westcott, Lewis C. Adamstown egya.
Westland, C. H. Hiram gas.
Westland, Julia A. Hiram bas.
Weston, Lucena Mantua esgs.
Weston, S. L. Mantua grss.
Westover, Mrs. Alice 2 ch ret 225a estate R19 Diamond Palm 27 Ind tel.
Westover, Chas. S. Deerfield rnbga.
WESTOVER, FRED (Mary) 2 ch farmer O 133a 5h 2c R19 Diamond Par 16 Ind tel myna.
WESTOVER, GROVE farmer O 100a T 225a 11h 18c R19 Diamond Palm 27 Ind tel gbms.
Westover, H. G. farmer T 90a 4h 6c R15 Deerfield 22 Ind tel baa.
Westover, Ira student R19 Diamond Par 16 Ind tel gnoys.
WESTOVER, J. O. (Maggie) 3 ch teamster T H&L 5h 4c R21 Wayland Palm 12 Ind tel rnea.
WESTOVER, NORRIS L. farmer O 109a 3h 7c R15 Deerfield 22 mona.
Westover, R. (Rebecca) 6 ch ret O 90a R15 Deerfield 22 ryss.
Wharfield, Alma (wid) farming O 4a 1h R6 Kent Str 28 moa.
Wharfield, Lynn H. clerk Aurora Sta Aur 23.
Wheeler, Bela Garrettsville rsbs.
WHEELER, C. A. (Anna) 2 ch farmer O H&L Center St Garrettsville Ind tel.
Wheeler, C. J. R31 Mantua gnns.
Wheeler, D. J. Mantua ers.
Wheeler, Ethel R31 Mantua asss.
WHEELER, I. O., & SON Garrettsville.

WHEELER, JOHN (Matilda) 4 ch foreman O 48a 1h 2c R6 Kent Fran 3 Ind tel ras.
Wheeler, John D. farmer O 133a 3h R31 Mantua 39 ars.
Wheeler, L. O. Garrettsville aeya.
WHEELER, ROYAL M. (Ethel) 3 ch postmaster O H&L E High St Mantua Ind tel rgss.
Wheeler, Wm. J. Kent rsma.
WHEELOCK, CLARK B. (Hazel A.) farmer T 116a 6h 26c R19 Tallmadge Brim 9.
Wheelock, Sarah J. Garrettsville bas.
Wheelor, B. (Adda) 1 ch farmer Garrettsville Hir 37 Ind tel.
Wheelor, L. O. (Eunis) 1 ch farmer O 120a 5h 21c Garrettsville Hir 37 Ind tel.
White, A. T. (Mary R.) 1 ch farmer O 27a 2h 1c R18 New Milford Edin 33 gyns.
White, Chas. A. Garrettsville eges.
White, Eugene (Rose) 1 ch farmer O 96a 6h 5c R9 Kent Brim 11 Ind tel ness.
White, Edwin I. Mantua gos.
White, George (Emma) 1 ch ret O H&L 1h Mechanic St Mantua Ind tel nmsa.
White, H. W. R3 Ravenna raba.
White, J. L. principal Palmyra Con Schools O 130a R19 Diamond Palm 24 Ind tel.
White, J. S. (Ruth) 2 ch farmer T 50a 5h 3c R30 Mantua Hir 7 Ind tel.
White, Louisa M. Hiram gsaa.
White, L. O. (Mable) 3 ch farmer O 17a T 130a 2h 16c R22 Freedom Sta Free 41 Ind tel rbs.
White, Mary O H&L R18 New Milford Edin 33.
White, Martha A. Garrettsville obs.
White, Mary F. R18 New Milford gmos.
White, Sam laborer bds R29 Mantua Free 5 Ind tel.
White, Mrs. Susan (wid) ret O 72a 1h 3c R13 Atwater Ran 45 rmrs.
White, S. V. Hiram eyas.
WHITE, W. N. Hiram oa.
White, W. T. R11 Suffield ena.
WHITEHEAD, H. B. (Sarah J.) 1 ch engineer O H&L Windham gsss.
Whitehead, H. J. farmer Windham.
Whitehead, Sarah Jane Windham brs.
Whitherstine, Dan'l Newton Falls gya.
Whiting, M. B. Kent gnas.
Whitmore, G. T. Suffield rs.
Whitner, W. W. R32 Ravenna msas.
WHITNEY, A. C. (Sarah) 1 ch dairying & poultry O 87a 4h 16c R29 Mantua Free 10 Ind tel esoa.
WHITNEY, CHAS. M. ret farmer O H&L R17 New Milford Root 51 Ind tel eors.
Whitney, DeWitt C. Freedom Sta goba.
Whitney, Eliza (wid) 1 ch farming O 40a 3h 6c R22 Freedom Sta Chas 29 Ind tel mys.
Whitney, E. A. Rootstown msss.
WHITNEY, H. C. (Gladys) 2 ch farmer & dairyman O 100a 5h 23c R29 Mantua Free 10 Ind tel egms.
WHITNEY, H. S. farmer O 40a 3h 6c R22 Freedom Sta Chas 29 Ind tel.
Whitney, Miles farmer R29 Mantua Free 10 Ind tel.
Whitney, M. E. Mantua eya.

Thrashing With Gasoline Power.

Whittaker, Frank 2 ch farmer O 25a R2 Ravenna 55.
Whittaker, F. A. Ravenna gass.
Whittaker, F. E. (Cora) farmer O 100a 5h 9c R22 Freedom Sta Free 43 Ind tel aegs.
Whittaker, John G. Ravenna emms.
Whittaker, John (Myrtle) 1 ch farmer R2 Ravenna 55.
WHITTINGTON, M. (Susan) 5 ch farmer O 74a 2h 12c R7 Kent Fran 1 mgoa.
Whittlesey, Clara J. housekeeper Atwater 26.
WHITTLESEY, ELISHA (Alice) 2 ch farmer O 180a 6h 30c R12 Atwater 20 yyes.
WHITTLESEY, E. F. (Lettie) 2 ch farmer O 128a 6h 51c Star Route Atwater 7 B tel gmsss.
Whittlesey, E. T. Atwater ryss.
Whittlesey, Lucy L. (wid) ret O 175a Atwater 26.
WHITTLESEY, P. (Mary) 2 ch stock dealer O 200a 4h 60c Atwater 26 B tel mneas.
Whittlesey, Randall Atwater ggsss.
Whittlesey, Robt. Atwater roms.
Whittlesey, R. E. (Gladys) 2 ch farmer O 42a 11h 30c Atwater 7 B tel rgga.
WHITTLESEY, R. M. (Alice H.) farmer & horse breeder T 175a 10h 22c Atwater 26 Ind tel gsna.
Whitworth, Ben. Mantua gs.
Wiard, Carrie Garrettsville ass.
Wiard, Celia A. Garrettsville bas.
Wichterman, Albert R3 Ravenna ors.
Wichterman, Louisa Ravenna rsys.
Wick, German Diamond mea.
Wick, Mrs. Mary (wid) 1 ch O 13a 1c W High St Mantua Ind tel eera.
Wickerly, Ellsworth Mogadore nes.
Wickwire, Mary R9 Kent ryra.
Widdecombe, Edith Ravenna egns.
WIEDEMANN, LEONARD laborer & blacksmith 1h R12 Atwater Ran 20.
WIEDEMAN, BARNEY (Mary) 8 ch farmer O 92a 3h 11c R19 Tallmadge Brim 19.
Wierman, A. W. R18 New Milford aes.
Wilbur, H. F. (Lora) farmer T 185a 4h 20c R23 Windham Free 30 B & Ind tel baa.
Wilbur, Philena R25 Garrettsville eegs.
Wilch, W. G. Hiram ya.
Wilcox, Bert farmer O 27a 2h 1c R2 Ravenna 58 gros.
Wilcox, Burt A. Suffield bss.
Wilcox, Charles farmer R7 Hudson Str 6.
Wilcox, Clarence R7 Hudson Str 6 Ind tel.
Wilcox, Clayton (Carrie) 4 ch saw mill T H&L 1c Deerfield 18 gnbs.
WILCOX, C. B. (Pearl) 2 ch mailcarrier O 40a 6h 7c R15 Deerfield 17 Ind tel nrs.
WILCOX, CHAS. E. (Olive) 10 ch farmer O 46a 1h R7 Hudson Str 6 eyys.
WILCOX, C. H. (Mable A.) 3 ch farmer O 65a 4h 13c R7 Hudson Str 6 Ind tel gass.
WILCOX, DAN farmer T 85a 2h 4c R6 Kent Str 17 mbs.
Wilcox, Edna Deerfield eas.
Wilcox, Ernest laborer R2 Ravenna 58.
Wilcox, Ernest Suffield gyes.
Wilcox, F. W. (Bertha) 2 ch farmer T 240a 4h 21c R5 Ravenna Sha 26.
Wilcox, George A. (Calista E.) 5 ch farmer O 105a 4h 20c R15 Deerfield 2 aana.
WILCOX, HUGH (Edna M.) autos & garage O garage & lot Mechanic St Mantua Ind tel goes. See adv.
Wilcox, John R7 Hudson eba.
WILCOX, J. A. (wid) 8 ch lumberman T 90a R21 Wayland Edin 31 rss.
Wilcox, J. N. (Cora L.) farmer O 25a 2h 2c R2 Newton Falls Par 42 eas.
Wilcox, J. R. Mantua mrss.
WILCOX, LEONARD Aurora.
Wilcox, Mary A. Garrettsville egya.
Wilcox, Mary H. Mantua rss.
Wilcox, Noah Newton Falls goas.
Wilcox, Olive S. Hiram gross.
Wilcox, Robt. farm hand R32 Mantua Sha 45 Ind tel.
Wilcox, Stacy Deerfield eas.
WILCOX, W. L. (Adelia) 3 ch farmer O 237a 9h 25c R15 Deerfield 19 grsgs.
Wilcox, Wm. M. R7 Hudson ryns.
Wilcox, W. W. R7 Hudson nes.
WILDE, C. 3 ch farmer O 160a 5h 6c R32 Mantua Sha 35 Ind tel mgns.
Wilde, Chas. R32 Mantua oms.
Wilder, Ann Eliza Garrettsville gmss.
Wileman, Claude (Carrie) O 50a 3h 7c R1 Ravenna 47 Ind tel.
Wileman, C. F. Ravenna ngs.
Wileman, C. G. Ravenna eoys.
WILEMAN, DANIEL (Helen) farmer O 100a 4h 16c R1 Ravenna 47 Ind tel nos.
WILEMAN, D. W. (Nina) produce & farm machy O 94a R1 Ravenna 48 Ind tel nbys.
Wiles, E. J. Atwater eaas.
Wiley, Albert student R1 Mantua Sha 55.
Wiley, G. M. R1 Ravenna mgba.
WILEY, J. G. (Emma W.) 4 ch farmer O 25a 2h 2c R4 Ravenna Brim 45 gnna.

Wiley, J. S. (Carrie) farmer T H&L 1c R1 Ravenna Chas 10 gss.
WILEY, SOLOMON farmer R1 Ravenna Sha 55.
Wilfong, Columbus (Martha E.) 7 ch farmer O 210a 6h 23c R23 Windham 25 Ind tel ybms.
Wilgus, Lucy C. Garrettsville goas.
Wilhelm Ervia R4 Hudson Str 17.
Wilhelm, Francis A. R19 Talmadge agea.
Wilhelm, Lela R4 Hudson Str 17.
WILHELM, L. (Emma) 3 ch farmer T 109a 4h 8c R4 Hudson Str 17 Ind tel.
Wilhelm, E. P. (Minnie H.) 4 ch farmer O 90a 10h 13c R2 Hartville Ran 60 Bell tel anes.
Wilkinson, Geo. ret R27 Garrettsville Free 30 Ind tel.
WILKS, T. J. farmer O 105a 4h 12c R18 New Milford Edin 12 asea.
WILLARD, DORCAS Ravenna.
Williams, Alva Newton Falls eobs.
WILLIAMS, A. D. (Sylvia T.) farmer O 75a 2h 5c R23 Windham Free 52 Ind tel rbya.
WILLIAMS, ANN E. (wid) ret O 60a R19 Diamond Palm 38 Ind tel.
Williams, A. J. (Alice) 1 ch farmer T 96a 3h 14c R27 Garrettsville Hir 31 Ind tel gsns.
Williams, B. D. Mantua mes.
Williams, Charles ret O 160a R29 Mantua Free 11 abms.
Williams, Clyde clerk Wayland Par 18 Ind tel.
Williams, Cora teacher R9 Kent Brim 28 Ind tel mss.
Williams, C. G. (Ida) 8 ch farmer O 60a 4h 4c R24 Windham Par 25 Ind tel eyes.
WILLIAMS, D. D. (Agnes) 2 ch barber & farmer T 14a 1c R19 Diamond Palm 36.
Williams, D. J. 2 ch blacksmith T H&L Deerfield 27 gs.
Williams, Mrs. Edna (wid) 2 ch farmer O 40a 1h 2c R16 Deerfield 55.
Williams, Mrs. Ena (wid) 2 ch farmer O 40a Deerfield 27.
Williams, Evan (Nellie) 1 ch farmer T 1h R19 Diamond Palm 37 Ind tel.
Williams, Ema C. Windham ees.
Williams, E. J. (Mattie) 4 ch laborer O H&L Windham Ind tel gess.
Williams, E. P. Mantua gres.
Williams, E. R. (Libby) 1 ch farmer O 30a 2h 4c R19 Diamond Palm 24 gres.
Williams, E. W. (Wilda) cook T H&L R18 New Milford Edin 7.
Williams, Guidra Mantua enss.
Williams George C. (Lydia) 5 ch farmer O 136a 5h 6c R16 Deerfield 34 Ind tel yas.
Williams, Howard Deerfield bns.
WILLIAMS, HOWELL (Cora) farmer T 60a 2h 6c R19 Diamond Palm 38 Ind tel gas.
WILLIAMS, HUGH C. (Jane S.) farmer O 90a 5h 11c R19 Diamond Palm 37 Ind tel ebaa.
Williams, Hayden D. laborer R21 Wayland Par 4 Ind tel.
Williams, H. E. (Sarah) 3 ch farmer O 57a 3h 1c R24 Windham Par 26 Ind tel gyoa.
Williams, H. H. 2 ch miner O H&L Deerfield 27.
WILLIAMS, IDRIS genl store Lloyd yega. See adv.
Williams, Jane S. Diamond eens.
Williams, Joe (Elizabeth) 7 ch farmer & coal miner T 8½a H&L 1c R19 Diamond Palm 36 Ind tel.
Williams, John miner T H&L Deerfield 27.
Williams, Mrs. John ret O 48a 2h 3c Wayland Par 18 Ind tel.
Williams, Jonathan Wayland gans.
Williams, John B. Wayland meba.
WILLIAMS, JOHN H. (Mary S.) farmer T 76a 3h 13c R9 Kent Brim 7 Ind tel.
Williams, J. H. (Nellie B.) painter O 10a Ravenna 26.
Williams, J. J. (Sarah) 4 ch miner T H&L Deerfield 27 gma.
Williams, John P., Jr. (Sarah) 1 ch miner T H&L Deerfield 27.
Williams, J. R. Deerfield gs.
Williams, Jennie T. Ravenna bns.
WILLIAMS, J. T. 2 ch grocery O H&L store 2h 2c R9 Kent Brim 28 Ind tel amra.
Williams, John W. Mantua rbss.
Williams, Libby ret O H&L R19 Diamond Palm 36.
Williams, Lizzie A. Windham ra.
Williams, L. B. (Hattie C.) 2 ch tinner T H&L R19 Diamond Palm 33.
WILLIAMS, L. C. (Emma) 1 ch Erie R R agt O H&L 1c Windham Ind tel rmgs.
Williams, Mrs. Margaret (wid) 1 ch ret T H&L Deerfield 27 msa.
Williams, Mary ret O 50a 1h R21 Wayland Par 11 Ind tel.
Williams, Mattie Diamond gsgs.
Williams, Melvin Freedom Station gea.
Williams, Mary A. Garrettsville.
Williams, Minnie I. Mantua rss.
Williams, Mary L. Wayland aba.
Williams, Nellie B. Ravenna eeas.

Williams, O. C. Garrettsville rs.
WILLIAMS, PERRY blacksmith Lloyd Palm 63 Ind tel.
WILLIAMS, ROY bookkeeper R21 Wayland Par 31 Ind tel nss.
Williams, R. K. (Myra) 2 ch farmer T 155a 2h 3c R22 Freedom Station Chas 33 Ind tel.
Williams, Sam'l Deerfield rra.
Williams, Sarah Newton Falls gbss.
WILLIAMS, THOMAS C. (Anna) 4 ch blacksmith & farmer O 53a 3h 4c Lloyd Palm 62 Ind tel bms.
Williams, Thos. E. Diamond emns.
Williams, T. H. J. Garrettsville gga.
Williams, T. J. (Katharine) supt of mine O H&L Deerfield 27 gmaa.
WILLIAMS, T. K. (Dinah) 6 ch farmer O 100a 8h 8c R15 Deerfield 28 Ind tel.
Williams, T. T. (Julia) farmer O 29a 2h 5c R21 Wayland Par 31 Ind tel eyas.
Williams, V. K. Ravenna gaes.
Williams, Wm. painter R19 Diamond Palm 36 Ind tel.
Williams, W. D. Newton Falls ross
Williams, Wm. H. (Elsie) farmer T 85a 3h 5c R16 Deerfield 59 Ind tel mbs.
WILLIAMS, W. J. (Elsie A.) 2 ch barber T H&L Atwater 26 ys.
Williams, W. R. (Lizzie) 3 ch miner T H&L Deerfield 27 gss.
WILLIARD, B. J. (Myra) 3 ch farmer O 68a 3h 12c R4 Ravenna 11 Ind tel boea.
Williard, Chas. H. Ravenna bsms.
Williard, Chas. L. R3 Ravenna aros.
WILLIARD, C. S. (Alma) mail carrier T H&L 3h 1c R14 Atwater 40 eeas.
Williard, Della Ravenna gyos.
Williard, E. A. Atwater aos.
WILLIARD, MRS. EMMA S. 1 ch O 30a R4 Ravenna Fran 32 Ind tel.
Williard, J. H. (Phoebe) O 30a R4 Ravenna 13 Ind tel bbus.
Williard, Laura A. Ravenna gmma.
WILLIARD, L. C. (Lizzie M.) farmer O 41a 2h 1c R6 Kent Fran 32 aooa.
WILLIARD, MISS LEONA M. R4 Ravenna Fran 32 ass.
Williard, Samuel Kent ryss.
Williard, S. C. Atwater gya.
Williston, Fred E. (Bertha M.) 6 ch carpenter O lot R4 Ravenna Fran 33 Ind tel.
WILLISTON, JOHN R. (Ellen M.) 1 ch carpenter O ¼a R4 Ravenna Fran 33.
WILLMOT, A. D. R27 Garrettsville.
Willoughby, George H. (Addie C.) 1 ch R9 Kent.
Willoughby, Herbert (Addie) painter T 116a R9 Kent Brim 6 Ind tel.
Willsey, Henry W. (Emma) farmer O 51a 5h 4c R14 Atwater 29 eoys.
Willsey, Wm. J. R18 New Milford aoes.
WILLSON, E. L. (Minnie) 3 ch genl mdse O 2½a Freedom Sta Free 39 Ind tel. See adv.
Willyard, Charles (Della) 2 ch ice dealer T H&L R3 Ravenna 26 Ind tel grss.
Willyard, Chas. H. (Ida) 3 ch farmer O 116a 5h 14c R3 Ravenna 20 Ind tel.
Willyard, E. R. Ravenna rss.
Willyard, J. H. Ravenna ersbs.
Willyard, Mrs. Laura O 4a R5 Ravenna 35.
Willyard, Warner student R3 Ravenna 26 Ind tel.
Wilmot, Frank Deerfield gbns.
Wilmot, Nina Deerfield yas.
Wilmot, P. G. (Clara) 2 ch clerk O H&L West 1st St Mantua Ind tel rms.
Wilmot, W. A. Deerfield aysa.
Wilms, A. V. (Villa) 1 ch farmer O 73a 3h 8c R18 New Milford Edin 17 moss.
WILSON, AARON (Mary E.) 2 ch farmer O 4a 3h 3c Mogadore Suf 6 esas.
Wilson, Abner (Anna) 2 ch farmer T 140a 5h 10c R25 Garrettsville Win 34 Ind tel grms.
Wilson, Alva Newton Falls ors.
Wilson, A. A. Hiram goys.
Wilson, A. E. (Ada) farmer O 65a 2h 5c R19 Diamond Palm 46 Ind tel.
WILSON, A. J. (Ella) 1 ch farmer O 56a 3h 5c R19 Diamond Palm 24 Ind tel esos.
Wilson, B. A. Mogadore gsrs.
Wilson, Belle V. Atwater gmgs.
WILSON, CHARLES E. (Elizabeth) 1 ch farmer O 100a 4h 9c R19 Diamond Par 33 Ind tel mgma.
Wilson, C. L. (Sarah) engineer O H&L Atwater 26 gmos.
WILSON, DAVID (Dora) 3 ch farmer T 10a 5h 11c R29 Mantua Free 7 eea.
WILSON, DON A. (Willa) 1 ch real estate O H&L 1h Atwater 26 Bell tel esss.
Wilson, Elizabeth Deerfield gos.
WILSON, E. D. (Susie) 3 ch plant manager O H&L Atwater 26.
Wilson, E. L. (Devilla) 4 ch farmer O 137a 3h 11c R21 Wayland Palm 12 Ind tel ggga.
Wilson, Elliott M. R1 Ravenna gbss.
Wilson, T. L. Star Route Garrettsville ags.
Wilson, F. R. Diamond nba.
Wilson, Geo. A. farmer T 167a 5h 15c R21 Wayland Palm 5 Ind tel eos.
WILSON, G. B. (Olinda M.) farmer O 70a 3h 8c R16 Deerfield 46 Ind tel aaa.

WILSON, G. C. T store 2h 4c R28 Hiram 3 Ind tel bega.
Wilson, G. E. (Celia) 6 ch farmer O 81a 3h 3c R2 Ravenna Edin 5 Ind tel gnea.
WILSON, H. M. (Mary J.) 3 ch farmer O 82a 4h 14c R28 Hiram 22 Ind tel gosa.
Wilson, Jas. Ravenna gyas.
Wilson, Miss Jessie school teacher R19 Diamond Palm 24 Ind tel.
Wilson, J. E. (Orpha) 1 ch farmer O 53a 2h 4c R14 Atwater Edin 39 aea.
Wilson, J. F. (Clara) minister T H&L 1h R1 North Benton Deer 40 Ind tel ns.
Wilson, J. O. farmer O 23a 2c R19 Diamond Palm 27 Ind tel ygs.
Wilson, J. W. (Edith) farmer O 60a 2h 2c R4 Ravenna 10 Ind tel.
Wilson, Libbie Deerfield oys.
Wilson, Mattie R25 Garrettsville Win 34 Ind tel.
Wilson, M. C. Deerfield ana.
Wilson, M. G. agent B O R R bds Wayland Par 9 Ind tel.
Wilson, O. M. Deerfield maos.
WILSON, PORTER J. (Ellen) 1 ch foreman O H&L Atwater 26 egra.
Wilson, Paul L. Garrettsville gsna.
Wilson, Roy K. (Dawn) laborer T H&L Atwater 26.
Wilson, Robert S. Mantua rss.
WILSON, S. W. (Annie) 2 ch real estate agent O H&L 1h Atwater 26 Bell tel greoa.
Wilson, W. (Nellie) 2 ch farmer O 3a 1h 2c R9 Kent Brim 28.
Wilson, Wm. (Mary) farmer O 85a 2h 11c R29 Mantua Free 7 Ind tel geba.
Wilson, W. D. (Amy H.) farmer O H&L & 4a 1h 1c R18 New Milford Edin 7 ebbs.
Wilson, Wade H. (Mary M.) 3 ch laborer O H&L R13 Atwater Ran 48 bmra.
Wilson, W. H. (Mary H.) ret T H&L Deerfield 27 gsss.
Wilson, W. I. Mantua gans.
WILSON, W. J. (Emma) minister O 50a 1h Atwater 26 Ind tel yess.
Wilson, W. W. (Margurite) 1 ch farmer O 35a 3h 4c R19 Diamond Palm 24 Ind tel erba.
Wilson, W. W. farmer R19 Diamond Par 33 Ind tel.
WILSON, W. W. (Mary) 1 ch carpenter O 4a 1h 2c R9 Kent Brim 28 ass.
Wilting, J. H. farmer O 21a 2h R25 Garrettsville Nel 58.
Wiltsie, C. R. farming O 50a 2h 6c R13 Atwater 2 eyoa.
Winagle, F. A. Garrettsville gabs.
Winans, Mrs. Cordelia E. O H&L R4 Ravenna Fran 32.
WINCHELL, A. J. (Theda) 1 ch farmer O 154a 5h 23c R33 Aurora 36 Ind tel gbes.
Winchell, Syrena (wid) 5 ch farming O 100a 3h 19c R33 Aurora 32 rnba.
Winchell, Delilah J. Randolph anss.
Winchell, Eulissa Aurora nara.
WINCHEL, E. N. (Lizzie) farmer T 96a 3h 1c R6 Kent Fran 18.
Winchell, Franklin 3 ch farmer O 86a 2h 8c R31 Mantua 32 rgbs.
Winchel, Geo. (Julia) 1 ch farmer O 45a 2h 4c R29 Mantua Free 18 Ind tel eoga.
WINCHELL, GUY farmer O 36a R33 Aurora 32 bss.
Winchell, Grace B. Mantua gns.
Winchell, Horace R3 Mantua reos.
Winchell, John R31 Mantua rrss.
Winchell, M. E. (Hattie) farmer T 160a 4h 18c R28 Hiram 18.
WINCHELL, PERRY farmer O 51a Randolph 50 rnss.
Winchell, Wade (Nellie) farmer 13a 1h 1c R33 Aurora Station Man 6 bs.
Winchell, Walter (Delila) 1 ch farmer O 38a 2h 2c Randolph 50 ess.
Winchel, W. D. (Fannie) 5 ch farmer T 90a 4h 10c R33 Aurora Station gaea.
WINDER, C. M. (Mary) farmer O 57a 3h 5c R12 Atwater 16 B tel gmsa.
Winder, Jas. Atwater rgbs.
Winifreda, Sister Sister Superior at St Joseph's Church R17 New Milford Ran 12.
Wines, Mattie maid R1 Ravenna 34 Ind tel.
WING, A. K. (Bird) farmer T 37a 3h 38c 246 Cedar St Ravenna 38 Ind tel ebs.
Wing, John R6 Kent aba.
WINKLEPLECK, EDWIN (Lula E.) 1 ch farmer O 40a 3h 3c R24 Windham Ind tel meas.
WINKLER, C. W. (Susan) 7 ch farmer O 112a 5h 9c R1 Ravenna Sha 56 Ind tel.
WINKLER, JOHN (Margaret) 8 ch farmer O 90a 2h 6c R3 Ravenna Root 15 noa.
Winkless, Henry (Amelia) 2 ch farmer T Cottage Hill Farm R2 Ravenna 61.
Winnett, Benjamin C. R18 New Milford regs.
Winnie, Delay (Lourane) laborer T H&L Main St Mantua.
Winogred, Barney (Lillian) 6 ch farmer O 350a 8h 45c R4 Hudson Aur 19 Ind tel gegss.
Winters, Louisa Windham ebms.
Winter, Lutie R23 Windham 17 Ind tel

Winter, S. 1 ch farmer O 70a 2h 6c R23 Windham 17 Ind tel mos.
Winum, Christian Mishler mas.
Wireman, A. W. R18 New Milford rgas.
Wise, Abraham (Mary) 6 ch ret farmer O 66a 2h 5c R11 Suffield 56 amga.
WISE, A. I. R24 Windham.
WISE, A. J. (Bessie) 3 ch farmer O 140a 4h 13c R24 Windham Par 25 Ind tel neaa.
Wise, A. W. R9 Kent gara.
Wise, Barney 4 ch ret farmer O H&L 1h R17 New Milford Ran 12 gmaas.
Wise, B. L. (Elizabeth) 3 ch farmer O 63a 10h 3c Suffield 35 Ind tel.
Wise, Clarissa A. R19 Talmadge gmys.
Wise, C. C. farmer & road supervisor R12 Atwater Ran 16.
Wise, C. C. (Bertha H. 5 ch farmer O 145a 5h 20c R6 Kent Str 27 Ind tel bnoa.
Wise, Clement N. (Rose) 2 ch farmer T 92a 3h 5c R17 New Milford Ran 11 rbbs.
Wise, Chester S. (Jessie B.) 3 ch atty-at-law H&L Mogadore Suf 13 B tel gss.
Wise, Daniel Ravenna enys.
Wise, Dominic ret O 65a 1h R12 Atwater Ran 69 mbya.
Wise, Dominick A. (Dora M.) 4 ch trucker O 2½a Suffield 35.
Wise, D. L. Suffield bmes.
Wise, Emmet (Dora) 6 ch farmer O Suffield 48 gmsa.
Wise, E. J. (Anna) 4 ch blacksmith O H&L & shop ½a 1h Suffield 36 ees.
Wise, E. R. (Jennie) supt Rootstown High School T H&L Rootstown 37 gmea.
Wise, Frank Atwater gass.
Wise, Fred farm hand R19 Tallmadge Brim 19 Ind tel.
Wise, Frank B. Atwater mnes.
Wise, Frank J. (Anna) 4 ch farmer O 75a 3h 6c R12 Atwater Ran 25 B tel rons.
Wise, Glen E. R8 Kent Brim 30 Ind tel.
WISE, HENRY A. (Mary C.) 5 ch farmer 62a 3h 7c R12 Atwater Ran 26 mrys.
WISE, IDA M. R10 Suffield.
Wise, Jas. Mogadore bas.
Wise, Jeremiah (Lora M.) ret farmer 1h R10 Mogadore Suf 11 emas.
Wise, J. A. Ravenna mrs.
Wise, Jessie B. Mogadore ggss.
Wise, John B. (Fannie) 1 ch farmer O 15a 1h R8 Kent Brim 33 ggea.
WISE, J. B. (Lillian M.) 2 ch farmer O 16a 1h 9c R10 Mogadore Suf 11 gsms.
Wise, John C. (Louisa M.) 7 ch farmer O 94a 3h 9c R17 New Milford Ran 5 rysa.
WISE, JOSEPH E. (Mary) 9 ch ret farmer O 100a 5h 12c R12 Atwater Ran 16 yors.
Wise, John J. (Mary) 6 ch ret farmer O 92a 1h 5c R17 New Milford Ran 11 nyra.
Wise, J. W. 6 ch ret farmer O H&L Mogadore Suffield 5.
Wise, Katharine (wid) ret O 58a 1h 2c R12 Atwater Ran 56.
Wise, Lydia R9 Kent gra.
Wise, L. H. Ravenna bys.
Wise, Leon W. farmer R8 Kent Brim 30 Ind tel.
Wise, Mark Windham eans.
Wise, Martha E. Akron grns.
Wise, Mary R. R9 Kent gsss.
Wise, M. W. laborer R8 Kent Brim 30 Ind tel.
Wise, Norman (Almeada) 1 ch farmer O 100a 5h 10c R4 Ravenna 17 grs.
Wise, N. N. Ravenna gars.
Wise, Oce (Eva J.) 4 ch farmer O 112a 4h 16c R10 Mogadore Suffield 22 Ind tel ggoms.
WISE, O. W. (Pearl) 3 ch farmer T 20a 2h 2c R9 Kent Brim 25 bga.
WISE, R. S. (Burtie L.) 3 ch farmer O 70a 4h 3c R8 Kent Brim 30 Ind tel goaa.
Wise, Samuel A. R9 Kent goba.
Wise, Wesley J. (Clarissa) 3 ch farmer O 14a R19 Tallmadge Brim 19 Ind tel.
Wise, Wilbur J. bookkeeper R24 Windham Par 25 Ind tel.
Wisman, George farmer O 162a 5h Ravenna 20 brms.
Wisman, Samatha farming Ravenna 20 gans.
Wisman, Wm. farmer Ravenna 20 oess.
Witbeck, Hiram (Leonora E.) 1 ch carpenter T 1½a R6 Kent Fran 32 Ind tel.
Witherall, Carrie E. Ravenna gebs.
Witherall, Oscar Ravenna gss.
Witherstay, C. A. (Florence) 3 ch physician O 2¾a 1h 1c R26 Garrettsville Ind tel ggbs.
WITHERSTINE, DANIEL (Mary) 2 ch farmer T 100a 3h 3c R2 Newton Falls Par 37 Ind tel.
Witherstine, Harry farmer Newton Falls Par 37 Ind tel.
Witherstine, Hattie R2 Newton Falls Par 37 Ind tel.
Witsaman, Elva R7 Hudson Str 12 Ind tel.

Witsaman, George R7 Hudson Str 12 Ind tel.
Witsaman, Max R7 Hudson Str 12 Ind tel.
Witsaman, Octa teacher, principal R7 Hudson Str 12 Ind tel.
WITSAMAN, W. E. (Nettie M.) 4 ch farmer O 97a 5h 18c R7 Hudson Str 12 Ind tel asma.
Wittenbrook, John H. (Mamie) 2 ch hardware T H&L Mechanic St Mantua Ind tel.
Wohlwend, John (Frona) 5 ch farmer O 60a 3h 6c R11 Suffield 78 mrrs.
Wolcott, Mrs. Helen (wid) O H&L Rootstown 27 ngs.
WOLCOTT, N. O. (Amanda) 1 ch farmer O 78a 3h 15c R6 Kent Str 26 Ind tel moas.
Woledore, Valatine (Katharine) 4 ch farmer O 11a 2h 1c R12 Atwater Ran 56.
Wolf, E. R. R9 Kent mma.
Wolf, Frank (Rachel) farmer O 200a H&L 5h Windham Ind tel.
Wolf, Geo. Suffield grbs.
Wolf, Ida L. Mantua emss.
WOLF, JOHN (Lizzie) 7 ch farmer & monumental dealer O 64a 3h 7c R12 Atwater Ran 13 Ind tel.
Wolf, John Suffield rsra.
Wolf, Lena Garrettsville gsss.
Wolf, Nellie teacher Windham Ind tel.
WOLFARTH, C. V. (Lena) 1 ch farmer & stockman T 653a 8h 44c R23 Windham Free 55 Ind tel aabs.
WOLFARTH, LEWIS (Amanda) 2 ch farmer T 152a 3h 18c R24 Windham 46 Ind tel oga.
Wolfarth, Ruth R23 Windham Free 55 Ind tel.
Wolfcomer, Carl H. farmer R4 Hudson Aur 19 Ind tel.
Wolfcomer, F. J. (Luella) 3 ch farmer T 135a 2h Aurora 22 Ind tel gsss.
WOLFCOMER, W. D. (Mary) 5 ch farmer O 112a 3h 16c R4 Hudson Aur 19 Ind tel gsss.
WOLFE, HENRY (Sarah) 1 ch farmer O 45a 2h R21 Wayland Palm 9.
Wolford, Bert R26 Garrettsville oys.
Wood, Anna maid R1 Ravenna 41.
Wood, Ann R. Windham ggms.
Wood, E. H. (A. Z.) 5 ch farmer O 60a 3h 6c New Milford Root 58 Ind tel.
Wood, Frank R2 Ravenna mraa.
Wood, Fred laborer R29 Mantua Free 11.
Wood, George Atwater res.
WOOD, GEORGE M. (Madge) 3 ch gen merchandise O H&L 2h R33 Aurora Sta Man 23 Ind tel.
WOOD, GEORGE W. (Nellie) 3 ch cheese maker T H&L 1h R33 Aurora Sta Man 23 Ind tel nes.
Wood, Harry farmer T 160a 2h R2 Hartville Ran 66.
Wood, Madge R33 Aurora ems.
Wood, M. A. (Helen) 2 ch farmer T 102a 2h 8c Star Route Garrettsville Nel 2 gea.
Wood, Mary B. Windham oas.
Wood, Rebecca ret R24 Windham 52.

Opera House, Garrettsville, O.

Wood, Robert student R22 Freedom Sta Chas 29 Ind tel.
Wood, Sally ret R24 Windham 52 gsss.
WOOD, WALTER E. (Bertha) undertaker T H&L 2h Atwater 26 B & Ind tel ags. See adv.
Woodard, Alice Deerfield ggms.
Woodard, Archie Deerfield.
Woodard, Blanche P. Deerfield osa.
Woodard, James Deerfield aega.
Woodard, Joseph Deerfield roas.
Woodard, L. D. (Eva) gen farming O 100a 4h 10c Diamond Palm 57.
Woodard, R. Diamond rrss.
WOODRING, HENRY (Mariah) 3 ch ret carpenter O H&L 1h R10 Mogadore Suf 14 nrs.
Woodring, Maria Mogadore eaa.
Woodruff, Rev A. E. (Emma A.) 1 ch clergyman T H&L 1h R24 Windham Ind tel gss.
Woodruff, Marion student R24 Windham Ind tel.
Woods, Ellen Garrettsville rgos.
Woods, E. H. New Milford rrgg.
Woods, James E. Lake ngga.
Woodward, Archie (Maud) 1 ch engineer & farmer O 31a 2h 2c R15 Deerfield 22 Ind tel enss.
Woodward, Anna D. Diamond esas.
Woodward, A. G. Hiram rraa.
Woodward, Delight Atwater gmgs.
Woodward, James (Bessie) 3 ch farmer O 113a 6h 9c R15 Deerfield 64 Ind tel rsba.
Woodward, Joseph 4 ch farmer O 101a 3h 10c R16 Deerfield 64.
Woodward, Josephine Atwater yrns.
Woodward, Jeanette G. Kent rens.
Woodward, Lemuel D. Diamond rmss.
Woodward, S. E. Diamond ybs.
Woodward, Wm. (Josephine) farmer O 116a 3h 7c R12 Atwater 20 ags.
Woodworth, Nellie E. Windham ooes.
Wooley, C. M. Atwater grss.
Woolf, Amelia Atwater mms.
Woolf, A. L. (Lillian I.) 3 ch farmer O 80a 4h 8c Randolph 6 Ind tel esrs.
Woolf, A. L. R9 Kent eaba.
Woolf, B. F. Windham esos.
Woolf, Carrie Garrettsville eos.
WOOLF, C. A. (Lora) 1 ch janitor T H&L Atwater 26 res.
WOOLF, ELMER (May) 2 ch farmer O 56a 3h 7c R9 Kent Brim 7 Ind tel.
Woolf, E. A. Garrettsville brs.
Woolf, Geo. 2 ch bricklayer & farmer O 15a 1h 2c R11 Suffield 75 Ind tel.
Woolf, Homer H. (Carrie C) ret O H&L Atwater 26 Ind tel maes.
Woolf, Mervin E. (Minnie) 1 ch laborer 1h Randolph 52.
Woolf, M. O. (Roda) 1 ch farmer O 40a 1h 3c R3 Ravenna Root 34 eyms.
Woolf, M. O. Atwater ebms.
Woolf, Mrs. Preston (wid) O H&L Ravenna.
Woolf, W. W. Atwater ens.
Worden, Z. S. R13 Atwater reea.
Work, J. N. Ravenna mgrs.
Workman, Mrs. Perrie 5 ch O 100a 4h 8c R2 Ravenna 58 Ind tel.
Works, Belle F. Hiram grys.
Works, C. N. Hiram ges.
Worz, Nick (Lena) 4 ch blacksmith T Mechanic St Mantua.
Wotman, George (Lucy) 2 ch farmer T 101a 3h 4c R15 Deerfield 4.
Wright, A. W. (Regina) 3 ch farmer O 37a 4h 1c R1 Ravenna Sha 49 Ind tel eyss.
WRIGHT, CHAS. C. (May) 1 ch farmer T 104a 2h 1c R1 Ravenna Sha 52.
Wright, Chas H. (Mary) 1 ch butcher T 50a R8 Kent Fran 34 Ind tel neya.
Wright, Geo. (Mary) 1 ch farmer O 50a 2h 4c R23 Windham 16 Ind tel rrys.
WRIGHT, H. C. (Nannie) 2 ch farmer O 17a 2h 5c R32 Mantua Sha 2 Ind tel rna.
Wright, H. M. R33 Mantua mms.
Wright, J. A. farmer T 97a 3h 3c R10 Mogadore Brim 22 mes.
Wright, Lee Mantua rms.
Wright, Lillian S. R33 Aurora gsns.
Wright, Mazie R1 Ravenna Sha 47 Ind tel.
Wright, Ranson D. R32 Mantua ors.
Wright, W. L. (Lilla) 1 ch farmer O 19a 2h 3c R32 Mantua Sha 35.
Wright, William W. (Amy) farmer O 34a 4c R33 Aurora Sta Man 5 gsss.
Wuebker, Henry (Minnie) 2 ch machinist T Cottage Hill Farm R2 Ravenna 61.
WYGANT, A. C. furniture & undertaker Mantua baas. See adv.
Wygle, Chas. Mantua yas.
Wygle, Geo. 2 ch farmer T 30a 3h R29 Mantua Free 11 geoa.
Wygle, John Mantua egna.
Wygle, Mabel Mantua ggms.
Wygle, Rosa 2 ch housekeeper R29 Mantua Free 11.
WYGLE, WM. D. (Sarah D.) farmer O 100a 3c R29 Mantua Free 11 ens.
Wymer, Geo (Alice) 9 ch laborer T H&L 1h R2 Hartville Ran 19 & 21.
Wymer, William (Mary A.) 8 ch laborer T Kent Fran 18.
Yagley, T. E. (Margrette) 4 ch blacksmith H&L 1c New Milford Root 52.

Yahrling, Lovina Kent rrs.
Yale, Mrs. E. F. Windham rba.
Yale, Sam (Edith) farmer O 147a H&L 1h 7c Windham Ind tel obra.
Yaorlin, Paul (Mary) 5 ch farmer O 66a 3h 5c R21 Wayland Edin 28.
Yarian, David (Nellie) 2 ch ret farmer O H&L 1h Rootstown 27 arbs.
Yarian, Mrs. Etta (wid) 2 ch O 75a 1h 1c R2 Hartville Ran 66 Bell tel rams.
Yarian, Jacob Hartville eays.
YARIAN, O. B. (Fannie) 4 ch farmer & ice cream mfg O 98a 3h 25c Rootstown 38 Ind tel bgms.
Yeagly, A. J. (Amanda) 1 ch farmer O 100a 2h 4c R24 Windham Par 19 Ind tel aaaa.
Yeagley, Clyde farmer T 99a 3h 4c R21 Wayland Palm 2 Ind tel.
Yeagley, Mrs. Idella R21 Wayland Palm 2 Ind tel.
Yeagley, Jerry (Rebecca) 3 ch ret O 99a R21 Wayland Palm 2 Ind tel rmys.
Yeates, J. B. farmer T 29a R8 Kent Fran 36.
Yeates, Mathias (Alda) 2 ch farmer O 68a 2h 3c Star Route Atwater Ran 50.
Yerrick, Chas. H. (Eva T.) farmer O 90a 2h 2m 6c R10 Mogadore Suf 3 & 9 mgbs.
Yerrick, Eva I. Mogadore rems.
Yoder, Henry (Bessy) 1 ch farmer H&L 1h R2 Hartville Ran 23 eas.
YODER, IRA T. (Cassie) 5 ch farmer T 160a 6h 28c R6 Kent Str 30 Ind tel bya.
Yoder, Mary E. R6 Kent mons.
Yoder, R. (Katie B.) 4 ch farmer O 100a 6h 21c R6 Kent Str 31 Ind tel ggga.
Yoder, S. G. (Mary E.) 2 ch farmer O 200a 5h 15c R6 Kent Str 15 Ind tel yrs.
Yonker, E. W. Garrettsville gga.
Yonker, Hannah ret O 71a R29 Mantua Free 20 Ind tel.
Yonker, H. C. Mantua gna.
YONKER, MARK (Marthie) 2 ch farmer O 30a T 72a 3h 6c R29 Mantua Free 4 & 1 Ind tel gebs.
Yontz, G. H. (Helen) liveryman T H&L 4h Atwater 26 Bell tel oaa.
York, John H. farmer T 37a 2h 6c Randolph 50.
York, John J. Randolph esna.
York, O. B. Randolph meba.
YOUNG, ALVIN R. (Susie V.) 5 ch farmer O 57a 4h 10c R11 Suffield 61 Ind tel gboa.
Young, Belle Hiram gema.
YOUNG, CHAS. farmer O 2a R8 Kent Fran 37 as.
Young, Clinton Hiram rbea.
Young, C. C. (Edna) 5 ch farmer T 176a 7h 12c R2 Newton Falls Palm 50 Ind tel.
Young, C. M. Hiram esya.
Young, Elizabeth A. Kent oas.
Young, E. G. (Margaret) 3 ch miner O H&L Deerfield 27 bbs.
Young, Fred (Hazel) 3 ch miner T H&L Deerfield 27.
Young, G. W. (Lucy J.) farmer O 64a 2h 7c R28 Hiram 30 Ind tel mmea.
YOUNG, HARVEY (Eva J.) 2 ch farmer T 60a 3h 10c R10 Mogadore Suf 31 Ind tel esga.
Young, Mrs. H. B. (wid) 3 ch ret T H&L Deerfield 27.
Young, Henry D. 8 ch farmer T 67a 2h 4c R11 Suffield 59 msss.
Young, Ira R. (Susan) 1 ch farmer T 115a 4h 10c R10 Mogadore Suf 19 Ind tel onya.
YOUNG, MARY R28 Box 72 Hiram.
Young, Pauline Garrettsville ebbs.
Young, Seraph A. Hiram mbas.
Young, S. I. Hiram gbss.
Young, S. S. Hiram as.
Young, Wm. D. R6 Kent myms.
Youngman, E. D. (Ida M.) 2 ch farmer O 115a 5h 6c R23 Windham 13 Ind tel esoa.
Youngman, N. H. Windham msos.
Younker, F. J. Garrettsville ona.
Younker, H. E. Mantua eyra.
Younpman, Allen Freedom Sta gmrs.
Younpman, E. L. Freedom Sta ebna.
Youppi, Lizzie Aurora gebs.
Youtz, Chas. E. Suffield nys.
Youtz, Louisa Mogadore gsos.
Youtz, Thos. (Josephine) 5 ch mining boss O H&L Mogadore Suf 6.
Youtz, W. H. Mogadore ams.
Yvanko, John R2 Ravenna gaoa.
Zable, William (Mamie) 2 ch farmer O 8a 1h 1c R23 Windham Par 4 Ind tel.
Zaiser, C. B. (Edith) 1 ch telegraph operator O 8a R14 Atwater 23 gaea.
Zamiska, Joe R3 Ravenna amms.
Zarzour, David farmer R33 Aurora 35 Ind tel.
Zarzour, James farmer R33 Aurora 35 Ind tel.
Zarzour, Nafi domestic R33 Aurora 35 Ind tel.
ZARZOUR, SAM (Annie) 6 ch farmer O 100a 3h 25c R33 Aurora Station Aur 35 Ind tel.
Zavorotink, Mike (Antonia) 3 ch farmer O 52a 2h 2c R2 Ravenna Chas 15.
ZEHNDER, INEZ R33 Aurora Station Aur 38 Ind tel.

ZEHNDER, JOHN (Mary) 5 ch farmer T 400a 5h 30c R33 Aurora Station Aur 38 Ind tel.

Zehnder, Pearl R33 Aurora Station Aur 38 Ind tel.

Zehnder, Ruby R33 Aurora Station Aur 38 Ind tel.

Zehnder, Rudolph R33 Aurora Station Aur 38 Ind tel.

Zehnder, Waldo R33 Aurora Station Aur 38 Ind tel.

Zeigler, R. J. Garrettsville gsos.

Zellars, H. G. (Caroline) 1 ch farmer O 9a 1h 3c R8 Kent Brim 31 Ind tel ebna.

Zellers, M. F. (Mary A.) 2 ch farmer T 145a 4h 7c R2 Hartville Ran 66 Bell tel.

Zeller, S. F. (Henrietta) 4 ch farmer T 52a 4h 4c R4 Ravenna Fran 48 nns.

ZELNAR, HARRY T. farmer R19 Tallmadge Brim 21 mss.

Zents, J. C. (Mary) 2 ch farmer O 1a Geauga Lake Aur 2 rgs.

Zieburtz, Henry (Minnie) 4 ch farmer O 80a 3h 5c R32 Mantua Sha 42 Ind tel noes.

Zimmerman, Ada C. student R3 Newton Falls Win 56 Ind tel.

ZIMMERMAN, ADAM S. (Sarah L.) 2 ch clergyman & farmer O 78a 3h 8c R3 Newton Falls Win 56 Ind tel rees.

Zofchok, Michael (Mary) agt T H&L Star Route Atwater Ran 82.

Zofsack, John 4 ch farmer O 25a 1h 1c R12 Atwater Ran 63 gnes.

Zollars, John M. Geauga Lake.

Zouppi, John (Anna) 5 ch farmer O 20a 2h 2c R33 Aurora Station Aur 25.

Zugg, Jacob Mogadore.

Zugg, Lizzie Mogadore.

ZUVER, A. V. (Dorothy) 5 ch structural iron worker O 18a 1h 2c R23 Windham Free 27 Ind tel gssa.

Securing Orders for the Portage County Directory.

PORTAGE COUNTY BUSINESS DIRECTORY

ABSTRACTOR.

RAVENNA—**WOODS, RAE D.,** 210 Main St. See adv.

AGRICULTURAL IMPLEMENTS.

AKRON—**AKRON CULTIVATOR CO.** See adv.

ATWATER—Degroff & Biles

PORTER, A. B. See adv.

AURORA STATION—**HURD, A. B.** See adv.

GARRETTSVILLE—**NELSON & NORTON.** See adv.

Thomas Bros.

RAE D. WOODS

RAVENNA, OHIO

ABSTRACT OF TITLE ON CITY AND FARM PROPERTY

ALL TITLE WORK CAREFULLY DONE

LET US GIVE YOU A PRICE OR TALK THE MATTER OVER WITH YOU

BEST OF REFERENCE GIVEN

OFFICE: SONTUM BLOCK. PHONE: 260 BLUE

Raise Larger Crops by fertilizing while cultivating with the

KRAUS

PIVOT-AXLE CULTIVATOR

equipped with the **AKRON FERTILIZER DISTRIBUTOR**

The Akron Fertilizer Distributor is a new and exclusive feature of the KRAUS. Its use hastens the sturdy growth of plants, offsets bad weather conditions and will often mature a crop that would otherwise fail.

The KRAUS is controlled entirely by foot levers; it works so easily that a boy can run it all day without getting tired. Width of cultivation controlled by lever; high or low wheels; enclosed end grease cups. Wheels and shovels move sidewise simultaneously, making it a

PERFECT HILLSIDE WORKER

Simple in construction, least number of parts, greatest adjustability. All steel and malleable iron except pole piece, singletrees and neck yoke—the strongest and most durable cultivator made. It will last longer and cost less for repairs or per acre of cultivation than any other.

ASK YOUR DEALER FOR THE KRAUS

accept nothing said to be "just as good." Write us today for catalog.

The Akron Cultivator Co.

Dept., 151 AKRON, OHIO

Phones: Office, 137-K. Res. 137-M.

G. C. SMITH

Dealer in

Farm Implements, Osborne Lime, Coal, Ice and Moving

380 Franklin Avenue KENT, OHIO

HINMAN & POOTS

DEALERS IN

Hardware and Farm Implements

Gas Engines and Auto Supplies

Post Office: Mantua R. F. D. 32 - - Shalersville, Ohio

On Cleveland & Pittsburg R. R. & Alliance & Mahoning Valley Electric

A. B. PORTER

DEALER IN

JOHNSTON FARM MACHINERY

DELAVAL CREAM SEPARATORS AND INDIANA SILOS

BREEDER OF

Southdown and Shropshire Sheep, also Fresh Cows and Springers

Bell Phone Alliance Central ATWATER, OHIO

A. B. HURD, Aurora Sta., O.

DEALER IN

HARDWARE, FARM IMPLEMENTS, HARNESS, AUTOMOBILES

Agency J. I. CASE THRESHING MACHINE CO.
Agency J. I. CASE PLOW WORKS

Also carry a line of Queensware, Boots, Shoes, etc.
Agency for B. F. Goodrich "Hipress" Rubber Footwear

AGRICULTURAL IMPLEMENTS
—Continued.

KENT—Fessenden & Luli
Peterson Mfg. Co.
SMITH, G. C., 380 Franklin Ave. See adv.

MANTUA—**HINMAN & POOTS.** See adv.
MANTUA GRAIN & SUPPLY CO. See adv.

MASSILLON—**HARRISON & CO., W. R.** See adv.

NEW MILFORD—**COLLINS, E. L.** See adv.

NEWTON FALLS—**FRENCH, DALLAS H.** See adv.

RANDOLPH—**PRICE, B. F.** See adv.

RAVENNA—**STRONG, W. P.**, 140 Main St. See adv.
Thorp & Wileman

WAYLAND—**GRIFFITH, H. D.** See adv.

WINDHAM—**RANDALL, HUDSON.** See adv.

PHONE 280

THE MANTUA
GRAIN & SUPPLY CO.

Our name is large but our business is larger
Help us grow

Barn Drudgery Abolished by the New Improved James Litter Carrier

STALLS
STANCHIONS
VENTILATORS

We will be glad to call on you and show you that we have what you want.

AGENTS FOR PORTAGE CO.

NELSON & NORTON
Garrettsville, Ohio

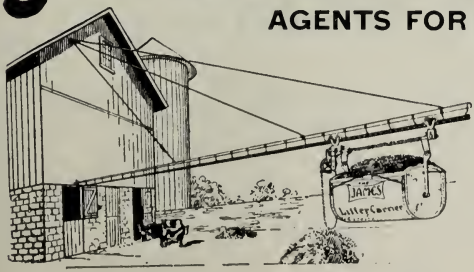

E. L. COLLINS

Horseshoeing, Blacksmithing and General Repair Work

AGENT FOR CANTON VEHICLES AND HARNESSES
SANDOLINE GASOLINE ENGINES
FARM TOOLS AND MACHINERY OF ALL KINDS

NEW MILFORD P. O.—ROOTSTOWN, O.

DALLAS H. FRENCH

DEALER IN

Alamo Oil and Gas Engines

Papec Ensilage Cutters, Kelley Duplex Feed Grinders; also St. Lambert Jerseys; R. C. R. I. Reds and White Wyandotte Chickens

NEWTON FALLS OHIO

B. F. PRICE

Agricultural Implements

New Idea Spreaders, Bean Spray Pumps, none better Spray Material

PHONE 28 N RANDOLPH, OHIO

WINDHAM, O. PHONE No. 15

HUDSON RANDALL

DEALER IN

AGRICULTURAL IMPLEMENTS, WAGONS, BUGGIES, GASOLINE ENGINES

OSBORN DIVISION

Binders, Mowers, Rakes, Tidders, Plows, Harrows, Kemp Spreaders, Rollers, Ohio Hay Presses, Threshers, all kinds of Gasoline Engines, also Fertilizers, Lime.

Let me quote you prices before you buy.

W. P. STRONG

RETAILER

HARDWARE VEHICLES

HARNESS AUTO SUPPLIES

AGRICULTURAL IMPLEMENTS

FIELD AND GARDEN SEEDS

RAVENNA, OHIO

PHONE 14-G

H. D. GRIFFITH

IF YOU WANT THE BEST IN

FARM IMPLEMENTS

WE HAVE IT

We are specialists in Harvesting Machines of all kinds.

Gasoline & Kerosene Engines
Indiana Silos

and Silo Fillers. Corn Harvesters and Huskers.
Tillage goods of all kinds.

Don't forget we are in position to do first-class repair work of all kinds on Agricultural Implements.

GIVE US A CHANCE TO PROVE THIS TO YOU.

H. D. GRIFFITH,

WAYLAND, OHIO

ARCHITECT.

RAVENNA—Greene, J. W.

ATTORNEYS.

GARRETTSVILLE—Palmer, H. D.
Webb, Roscoe J.

KENT—**CURTISS, C. H.** See adv.
JOHNSON, BRITTON S., 5 Revere Block. See adv.
NEWTON, CHARLES B., Revere Block. See adv.
WOLCOTT, D. B., Allen Block. See adv.

BRITTON S. JOHNSON
ATTORNEY-AT-LAW
No. 5 REVERE BLOCK - KENT, OHIO
HOME PHONE: { OFFICE, 466-K / RESIDENCE, 466-L

A. S. COLE
ATTORNEY-AT-LAW
RAVENNA OHIO

OFFICE PHONE 132 RESIDENCE PHONE 444R
CHARLES B. NEWTON
ATTORNEY AT LAW
ROOMS 3 AND 4 REVERE BLOCK
RESIDENCE, 409 SUMMIT ST. KENT, OHIO

C. H. CURTISS
PROSECUTING ATTORNEY
GENERAL PRACTICE OF LAW
Office at COURT HOUSE Ravenna, Ohio
At Kent Office Saturday afternoon and evenings

D. B. WOLCOTT
ATTORNEY AT LAW
Fire Insurance Agency
Best Companies
ALLEN BLOCK
KENT, OHIO

J. H. DUSSEL
ATTORNEY AT LAW
COUNSEL IN ENGLISH AND GERMAN
RAVENNA, OHIO

H. L. Beatty, LAWYER
RAVENNA, OHIO
Abstracting—Conveyancing—Loans
A SPECIALTY

C. D. Ingell
ATTORNEY-AT-LAW
RAVENNA OHIO

W. J. BECKLEY
Attorney at Law
111 EAST MAIN STREET
Telephones { Office 95 / House 56
RAVENNA, OHIO

H. R. LOOMIS
ATTORNEY-AT-LAW
203-204 Second National Bank Building
RAVENNA, O.

H. W. CAMPBELL
ATTORNEY-AT-LAW
NOTARY PUBLIC
General Practice RAVENNA, O.

WARD SAGER
Attorney-at-Law
Abstractor — Notary Public
Riddle Block No. 9 RAVENNA, OHIO

ATTORNEYS—Continued.

RAVENNA—Babcock, E. G.
BEATTY, H. L., Opera House Block. See adv.
BECKLEY, W. J., 111 E. Main St. See adv.
CAMPBELL, H. W. See adv.
COLE, A. S., 232 Main St. See adv.
CURTISS, C. H. See adv.
Day, C. F.
DUSSEL, J. H., 314 N. Freedom St. See adv.
Hauselman, S. F.
INGELL, C. D., 457 S. Chestnut St. See adv.
LOOMIS, H. R. 203-204 Second Nat. Bank Bldg. See adv.
Maxson, E. W.
Newton, C. B.
SAGER, WARD. See adv.
Siddall, I. T.
Siddall, Kingdon
Sperra, O. P.
Webb, R. S.

AUCTIONEERS.

DEERFIELD—**BUTLER, T. F.** See adv.
KENT—**CUNNINGHAM, CHAS. B.**, 417 E. Main St. See adv.

CHARLES B. CUNNINGHAM

LIVE STOCK AND REAL ESTATE **AUCTIONEER**

LIVE STOCK SALES A SPECIALTY

Satisfaction Guaranteed on all Auction and Private Sales.
List Your Farm or Town Property with me for Quickest Results.
Horses Bought and Sold on Commission.
Place Your Order Early and get the Best.

WRITE OR PHONE FOR TERMS OR DATES

Phone 453-K 417 EAST MAIN STREET KENT, OHIO

REAL ESTATE AND LIVE STOCK AUCTIONEER

Pure Bred Holstein Friesien Cattle

Berkshire Hogs

T. F. BUTLER Phone 11 on 75 **Deerfield, Ohio**

AUCTIONEERS—Continued.

RAVENNA—**ALLEN, BURRITT B.**, 167 Cedar Ave. See adv.

WAYLAND—**THOMAS, JOHN D.** See adv.

AUTOMOBILES AND AUTO SUPPLIES.

ATWATER—**ATWATER GARAGE.** See adv.

DEERFIELD—**CARSON & CO., D. D.** See adv.

GARRETTSVILLE—**PAYNE & QUIRK.** See adv.

KENT—Eckert & Gorham Hall Auto & Supply Co.

KENT MOTOR CAR CO., 114 River St. See adv.

MANTUA—**MANTUA AUTO SHOP**, Main St. See adv.

MANTUA GARAGE, Mechanic St. See adv.

SMITH, JOHN. See adv.

RANDOLPH—**ALEXANDER, MARION A.** See adv.

BURRITT B. ALLEN

RAVENNA, OHIO

FARM AND LIVE STOCK **AUCTIONEER**

SOLICITS YOUR BUSINESS. CAN GIVE YOU SATISFACTORY REFERENCES.

Headquarters: PORTAGE GARAGE *Phone 126*

JOHN D. THOMAS

AUCTIONEER

YOU FURNISH THE GOODS. I GET THE PRICES.

WAYLAND :: :: OHIO

ATWATER GARAGE

OVERLAND FORD

AUTO LIVERY STORAGE

SUPPLIES REPAIRING

N. W. BROCKETT, Prop. - ATWATER, O.

PAYNE & QUIRK

GARRETTSVILLE

AUTOMOBILES -:- INSURANCE

Ford
THE UNIVERSAL CAR

GARAGE

Tires and Tubes — Gasoline and Oils
Repairs for Ford Cars — Repairing done

LIVERY

D. D. CARSON & CO., :: Deerfield, O.

F. E. HAYMAKER T. HANNSTEIN

Kent Motor Car Co.

AGENTS FOR

Ford, Overland and Chalmers Cars

STORAGE AND REPAIRS

MANTUA AUTO SHOP

Largest Garage in Portage County
Agents For Buick and Atlas Cars

Gasoline
Free Air, Storage
Expert Mechanics
Accessories, Oils & Tires

GAST & HURD

MANTUA - - - OHIO

MANTUA GARAGE

HUGH WILCOX, Proprietor

MACHINES STORED AND CARED FOR
AUTO LIVERY AND ALL ACCESSORIES
AGENT FOR THE
STUDEBAKER AND FORD AUTOMOBILES

MECHANIC STREET MANTUA, OHIO

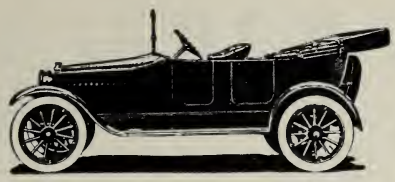

Saxon "Six" $785

This is a big, handsome five-passenger car —of exceptional value. It is fully equipped, including Gray and Davis electric starting and lighting system, and has features usually found only in cars of much higher prices. 112-inch wheelbase, roomy, comfortable streamline body, cantilever springs, 32x3½" tires, demountable rims, one-man top, speedometer. You owe it to yourself to see this modern car before placing an order.

JOHN SMITH

MANTUA

Garage

Welding Repairing

Welding of all material a specialty. Sole agent for **Woodpecker Gasoline Engines.** Gasoline Engine repairs and supplies a specialty.

LIVERY

CARS WASHED

Ford
THE UNIVERSAL CAR

$490 Touring Cars
$440 Roadsters } **Fully Equipped**

"*DON'T*" buy that Automobile until you examine the car for service and economy. Remember the profit sharing plan.

CARS AND SUPPLIES ON DISPLAY AND SALE BY

MARION A. ALEXANDER, Agent for RANDOLPH

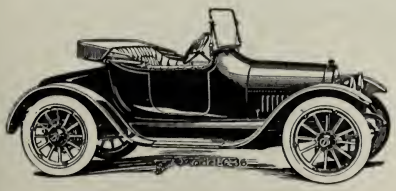

BUICK

The Auto Shop

M. C. REED, Prop.

REAR OF POST OFFICE

RAVENNA OHIO

Telephone 375 Box 76

PORTAGE GARAGE

West Main Street, RAVENNA, OHIO

Ford Overland Hudson

HEADQUARTERS

The most up-to-date GARAGE in the COUNTY

"SERVICE" is our MOTTO

A Complete Line of

Goodrich, Goodyear and Republic

Accessories on hand at all times

ALWAYS AND AT ALL TIMES
AT YOUR SERVICE

BERT REDMOND, Proprietor Phone 126

AUTOMOBILES AND AUTO SUPPLIES—Continued.

RAVENNA—**AUTO SHOP, THE,** Hickory & Schwitzer Alley. See adv.
Caldwell, Walter
Davis & Case Auto Shop
KINGSBURY, O. A., 204 Prospect St. See adv.
PORTAGE GARAGE, W. Main St. See adv.
Ravenna Motor Truck Co., The

BAKERS.

GARRETTSVILLE—Everhard, J. H.
Moyer & Pohl
KENT—**DILLINGER, R. J.,** 116 S. Water St. See adv.
Freppel, N. F.
McBroom, D. S.
Smith, J. H.
MANTUA—Herrington, Ora
RAVENNA—Bleadingheiser's Bakery
Borne, P. W.
Greenwald, A. J.

BANKS AND BANKERS.

AKRON—**AKRON SAVINGS & LOAN CO.,** 156 S. Main St. See adv.

O. A. KINGSBURY
Grant Motor Cars
Auto Tires
204 S. PROSPECT ST.
RAVENNA, O.

WHEN in Kent stop in at the *Buckeye Bakery*, where you will find the finest line of baked goods in the county. Try our
"None Such" potato and yeast foam bread at 3-10c or 6-5c loaves for . . . 25c
BUCKEYE BAKERY
Opp. Post Office Phone 480 R. J. Dillinger, *Prop.*

VERN N. MILLER
BARBER
CIGARS, CONFECTIONERY, ETC.
WEAVER of CARPETS and RUGS
SUFFIELD, OHIO

CAPITALIZE YOUR LABOR

The surplus that you have from time to time ought to be made to work for you, so that your burdens may grow lighter.

The man with heavy burdens would give much to lighten them.

A sure way to do this is to capitalize the result of your labor.

When you have a savings account started, you also have started an income that will make your burdens lighter. Let us help you. Accounts received by mail.

FIVE PER CENT. PAID ON DEPOSITS

THE AKRON SAVINGS & LOAN CO.

F. M. COOKE, Secretary

156 S. MAIN STREET ::: AKRON, O.

The Atwater Savings Bank

A home bank—owned and controlled by home people and under state supervision.

We do a general banking business. We pay 4% interest on time certificates of deposit and on Savings Accounts.

We deserve and solicit the banking business of this territory.

DIRECTORS

POWELL WHITTLESEY
GEORGE W. HEISER
C. B. GREEN
GEORGE STROUP
E. F. WHITTLESEY
C. E. SPIRES
E. H. HINMAN

The

Kent National Bank

W. S. Kent, President — *J. G. Getz,* Vice-President — *G. E. Hinds,* Cashier

OUR DEPOSITORS HAVE ENTRUSTED US WITH MORE THAN THREE HUNDRED FIFTY FIVE THOUSAND DOLLARS. ARE YOU ONE OF THEM?

WE SOLICIT THE ACCOUNTS OF FARMERS AND BUSINESS MEN.

SAFETY DEPOSIT BOXES ONE DOLLAR A YEAR

WE PAY INTEREST ON TIME DEPOSITS

Kent, Ohio

The City Banking Co.

ORGANIZED 1881

KENT, OHIO

Capital Paid In - - - $50,000
Surplus Fund - - - - 10,000

Interest Paid on Savings Accounts.
Safety Deposit Boxes for Rent from $1.00 to $5.00.

DIRECTORS

H. H. LINE
D. L. ROCKWELL
HENRY HORNING
J. H. WILLIARD
B. H. JACOB
M. G. GARRISON
E. F. GARRISON

The First National Bank of Mantua, Ohio

DEPOSITORY OF THE UNITED STATES FOR POSTAL SAVINGS OF THE STATE OF OHIO AND OF PORTAGE COUNTY

Member of the Federal Reserve Bank

	DIRECTORS	
BINA COIT		J. F. DUDLEY
F. A. DERTHICK	CHAS. LEET	IRA E. HINE
J. B. FROST	W. H. BOWEN	SAMUEL SANFORD

This Bank has served the people of Mantua and vicinity for fifteen years. Our policy has been liberal and has met the approval of our customers.

A checking account is the best way in which to handle ordinary business transactions. We render statements of accounts to customers the first of each month.

We care for your savings or inactive accounts and allow interest on as liberal basis as any well conducted Bank can do.

We have safety deposit boxes for the protection of valuable papers which we rent at a very low price.

BINA COIT, President — CHARLES LEET, Vice-President

IRA E. HINE, Cashier

R. C. PRICE, GERTRUDE RITTER, } Assistant Cashiers

THE POLICY

Of the Directors and Officers of this bank is to establish a reputation for safety and conservatism, and to accept no proposition involving a risk in order to make an extensive showing.

Under no condition to underwrite speculative ventures, or schemes to "get rich quick."

Never losing sight of the fact that they are trustees of a sacred trust, and always ready to give an account of their stewardship.

THE RAVENNA NATIONAL BANK

RAVENNA, OHIO

BANKS AND BANKERS—Continued.

ATWATER—**ATWATER SAVINGS BANK.** See adv.

GARRETTSVILLE—First National Bank

KENT—**CITY BANKING CO.**, S. Water St. See adv.

KENT NATIONAL BANK, Main & Water Sts. See adv.

MANTUA—**THE FIRST NATIONAL BANK**, Cor. Main & Prospect Sts. See adv.

RAVENNA—**RAVENNA NATIONAL BANK.** See adv.

SECOND NATIONAL BANK. See adv.

BARBERS.

ATWATER—Goodyear, Lewis

GARRETTSVILLE—Bark, George

KENT—**Burns, Frank**
Fitzgerald, T. P.
Frazier, B. F.
Lighton, C. E.
McDermott, G. C.
Reed, Mel
Strickler, Tom
Treagser, A. L.
Willard, Fred

MANTUA—**Vaughn, John C.**

RAVENNA—Fishel, John
Hickey, Chas. H.
Miller, Robert A.
Raley, Harry
Shepherd, W. R.

SUFFIELD—**MILLER, VERN N.** See adv.

BASKET MANUFACTURERS.

ATWATER—The Atwater Basket & Veneering Co.

GARRETTSVILLE—Marnhout, Desire

WAYLAND—Burr Bros.

BICYCLES AND MOTORCYCLES.

RAVENNA—**ECKERT, EMERSON C.** 668 Cleveland Road. See adv.
Locke Cycle Store
Reed, C. E.

BIRDS.

GARRETTSVILLE—**FREES, W. S.** See adv.

The Second National Bank

RAVENNA, OHIO

Capital, $150,000 Surplus and Profits, $85,000

The oldest and largest bank in Portage County. Three per cent. paid on deposits in its Savings Department. Lock Boxes for rent.

C. G. BENTLEY, President A. C. WILLIAMS, Vice-President
F. H. CARNAHAN, Cashier
H. C. DODGE, Assistant Cashier

DIRECTORS

C. G. BENTLEY
G. L. HORR
A. C. WILLIAMS
GEO. H. ROBINSON
P. L. FRANK

BLACKSMITHS AND WHEELWRIGHTS.

ATWATER—**BARTHOLOMEW, J. H.** See adv.

AURORA—Dresse, Leroy

DEERFIELD—Hartzell, L. W.

FREEDOM STATION—**PEAKE, W. E.** See adv.

GARRETTSVILLE—Simpson, A. J.

HIRAM—**Forsch, T. M.**

KENT—**Corley, Frank**
Litzell, D. F.
Musson, John R.
Perrine, J. A.

LLOYD—**Griffith, W. J.**
Williams, Thos. C.

MANTUA—**Jones, A. L.**
Pierce, R. R.
Warner, E. L.

MOGADORE—Nye, Alfred

NEW MILFORD—**COLLINS, E. L.** See adv.

RANDOLPH—Herring, C. P.
WEARSTLER, A. E. See adv.

PHONE 306 BLACK 668 CLEVELAND ROAD

EMERSON C. ECKERT

PORTAGE COUNTY AGENT FOR THE

INDIAN MOTORCYCLE

ACCESSORIES
SPORTING GOODS

EXPERT REPAIRING RAVENNA, OHIO

J. H. BARTHOLOMEW

Horseshoeing

General Blacksmithing

ATWATER CENTER, PORTAGE CO.

W. E. PEAKE

General Blacksmithing and Horseshoeing

All kinds of wagon work promptly and carefully done.
Farm wagons a specialty. Special attention given to horses feet.

GIVE ME A TRIAL. FREEDOM STATION, O.

BLACKSMITHS AND WHEELWRIGHTS—Continued.

RAVENNA—Clause, Chas. F.
Collins, H. A.
Cooper, Geo.
Jones, W. J.
Kohl, Michael L.
Kopf, C. M.
Seymour, Albert B.
White, F. S.
ROOTSTOWN—**Babb, R. L.**
SUFFIELD—Bletzer, P. H.
Kline, F. A.
WAYLAND—Harris, Stephen
WINDHAM—**JOINER & HINGLE.** See adv.

BOOKS AND STATIONERY.

GARRETTSVILLE—Pierce F. H.
KENT—**Trory, A. J.**
RAVENNA—Case & Co., W. A.
McGraw & Eckler

BOOTS AND SHOES.

KENT—**COOK, GEO. T.,** 118 N. Water St. See adv.
Farnum, B. L.
GREEN & CO., D. H. See adv.
Huggins, Geo. M., Shoe Co.
MANTUA—**RITTER, J. G.,** E. Prospect St. See adv.

IND. PHONE NO. 28-A.

A. E. WEARSTLER

Automobile Cylinders, Crank Cases, Parts of Machinery of All Kinds, Stoves and Furnace Parts, Sectional Boilers, Tools, Farm Machinery and all other Kinds of Metal Castings Welded

CAST IRON AND ALUMINUM WORK A SPECIALTY. ALL WORK GUARANTEED
OUR PRICES ARE REASONABLE :: **RANDOLPH, PORTAGE CO., OHIO**

Horse Shoeing and General Repair Work

JOINER & HINGLE WINDHAM ...OHIO...

GEO. T. COOK
BOOTS & SHOES
118 N. WATER STREET
KENT - - - OHIO

BOOTS AND SHOES—Continued.

RAVENNA—**CHAPMAN & GREENE**, 202 Main St. See adv.
GREENBERG, PHILIP, 216 Main St. See adv.
Wear-U-Well
WEBB, H. L., 111 Main St. See adv.

BOTTLERS.

DEERFIELD—Deerfield Mineral Springs Co.

RAVENNA—**Ravenna Bottling Works**

BOX MANUFACTURERS.

RAVENNA—Johnson & Co.

BRICK MANUFACTURERS.

DIAMOND—**THE DIAMOND BRICK & TILE CO.** See adv.

MOGADORE—Colonial Pressed Brick Co.

BUILDERS AND CONTRACTORS.

GARRETTSVILLE—**Flack, Geo. A.**

GREEN & CO., Kent, O.
Sell non-crack
Barnyard Shoes
$2.50 and $3.00
BLACK OR TAN **Try a pair and be convinced**

J. G. RITTER
MANTUA'S EXCLUSIVE SHOE STORE
REPAIR WORK A SPECIALTY
EAST PROSPECT STREET
MANTUA, OHIO

GET THE BEST
THAT MEANS
WALK-OVER SHOES
AND GOODRICH HIPRESS, OR
BALL-BAND RUBBER FOOTWEAR
CHAPMAN & GREENE
Opp. Court House, RAVENNA, O.

BUILDERS AND CONTRACTORS
—Continued.

KENT—**BELKO, F. W.**, 1309 S. Water St. See adv.
COFFEEN, F. A., 227 River St. See adv.
FRICK, N. H. See adv.
GREEN, CHRISTIAN F., S. Lincoln Ave. See adv.
Kent Construction Co.
RANDOLPH—**HUTH, L. J.** See adv.
RAVENNA—**FRANK CONSTRUCTION Co., P. L.**, W. Highland Ave. See adv.
Loomis-Seymour Construction Co.
Ule, W. E.
YEO, W. L., 270 Highland Ave. See adv.
WAYLAND—**GRIFFITH, M. T.** See adv.
James, E. D.

BUTCHERS AND MEATS.

ATWATER—**Carlisle, J. C.**
DEERFIELD—Ingledo, Harvey
GARRETTSVILLE—Everett, L. N.
Gardner, A. L.
KENT—Arighi, John
LONGCOY & SPARROW, 124 S. Water St. See adv.

GOOD FOOTWEAR

AT ALL PRICES, FOR ANY MEMBER OF THE FAMILY

WE SELL

GUARANTEED RUBBER GOODS

We handle GOLD SEAL, BALL BAND, GOODRICH RED RUBBER LINE and BEACON FALLS GOODS

GIVE US A CALL

Opposite Post Office **H. L. WEBB** RAVENNA, OHIO

Wm. H. Foster, Prest. Henry Herbert, Secy. A. W. Hart, Treas. & Gen. Mgr.

The Diamond Brick & Tile Company

VITRIFIED BUILDING BLOCKS
DRAIN TILE & JUMBO HOLLOW BRICK

Freight, Express and Telegraph,
Palmyra, Ohio

Bell and Palmyra Phone 12 **Post Office, DIAMOND, O.**

F. W. BELKO

Contractor and Builder

PLANS AND SPECIFICATIONS FURNISHED
FREE TO ALL PATRONS

Phone 264 1309 So. Water St., KENT, O.

Estimates furnished in all lines of Building

F. A. COFFEEN

Plans & Specifications Prepared

CONTRACTOR AND BUILDER

GENERAL JOBBING — KENT, OHIO — GENERAL MILL WORK

Porch Enclosures, Storm Sash, Window and Door Screens, Window Frames, Door Frames, Doors and Windows

Prompt Service — Shop: 227 River Street — Phones: No. 25 and No. 94-C

N. H. FRICK

CARPENTER and BUILDER

will handle your Carpenter work and Building in a satisfactory manner—House or Barn.

All Repair Work Neatly Done — Lightning Rods put up in first-class shape

Phone 244
R. F. D. No. 9, Box 3

KENT, OHIO

CHRISTIAN F. GRIIN

GENERAL CONTRACTOR AND BUILDER

ESTIMATES FURNISHED ON ALL KINDS OF WORK, LARGE OR SMALL

Phone 123

SOUTH LINCOLN AVE. :: :: KENT, OHIO

Telephone No. 28 B

L. J. HUTH

RANDOLPH, OHIO

CONTRACTOR and BUILDER

Manufacturer and Dealer in All Kinds of

LUMBER, LATH, SHINGLES, DOORS, WINDOWS and BLINDS
LIME and PREPARED PLASTER

Also Operator of
A NEW CIDER MILL AND
APPLE BUTTER FACTORY

MILL WORK PROMPTLY DONE
— Picture Framing a Specialty —
SATISFACTION GUARANTEED

The P. L. Frank Construction Co.

GENERAL CONTRACTING

WE WILL GLADLY ESTIMATE ON YOUR WORK

W. HIGHLAND AVE. RAVENNA, OHIO

W. L. YEO

CONTRACTOR and BUILDER

CEMENT WALKS AND FLOORS AND CONCRETE WALLS

Telephone 165 Green RAVENNA, OHIO

Building Mover and Erector

M. T. GRIFFITH

Phone 14 Y Wayland WAYLAND, OHIO

LONGCOY & SPARROW

"QUALITY"

WE BUY PRODUCE OF ALL KINDS

GROCERIES MEATS SEEDS

MAKE OUR STORE YOUR HEADQUARTERS

124 SO. WATER ST. KENT, OHIO

BUTCHERS AND MEATS—Continued.

MANTUA—**HAMMEL BROTHERS**, Main St. See adv.

MOGADORE—**Maldinger, G. E.**
MILLS & FLITTNER. See adv.

RAVENNA—Brooks, Geo. T.
Hartlieb, F. W.
Kenward Bros.
Pitz, Jos.
Watkins & Son, C. E.

SUFFIELD—**BISSLER, J. W.** See adv.

BUTTER, EGGS AND CHEESE

ATWATER—**KUMP, A. D.** See adv.

AURORA—Eldridge, W. J.

RAVENNA—**HORR, G. L. & SON,** Prospect St. See adv.

CARPENTERS.

GARRETTSVILLE—Adams, A. A.
Camp, B. A.
Slagle, F. A.

KENT—**FRICK, N. H.** See adv.

CARPET AND RUG WEAVER.

SUFFIELD—**MILLER, VERN N.** See adv.

HAMMEL BROTHERS
MEAT MARKET
EVERYTHING THE BEST

We buy Dressed Hogs, Hides, Tallow and Poultry

MAIN STREET MANTUA, OHIO

Peoples Phone B 1 on 2 Akron Exc.

MILLS & FLITTNER
HOME DRESSED MEATS

WHOLESALE AND RETAIL MOGADORE, O.

J. W. BISSLER
DEALER IN
All Kinds of Meats
WHOLESALE AND RETAIL

Phone 606 B SUFFIELD, OHIO

THE BEST OF BUTTER

Creamery Products :: Fresh Eggs

MEADOWLAND FARM

A. D. KUMP ATWATER
R. F. D. No. 14

Bell Phone, ALLIANCE 9115-3. Shipping Points, Atwater or Stop 10, C. A. M. V. R. R.

G. L. HORR W. B. HORR

G. L. HORR & SON

DEALERS IN

CHEESE and GRASS SEEDS

MAPLE SYRUP AND SUGAR IN SEASON

Home Phone 355 RAVENNA, O.

R. J. EDICK

PHONE 219

LIVERY AND AUTO SERVICE :: *Day or Night*

Agent for best make of buggies. Good assortment on hand.

GARRETTSVILLE, O.

C. B. WONSETLER

Carriage and Wagon Repairing

FIRST-CLASS WORK GUARANTEED

ALSO

Breeder of Quality BARRED ROCKS and S. L. WYANDOTTES, the Winning Kind

KENT, OHIO

CARRIAGES AND WAGONS.

GARRETTSVILLE—**EDICK, R. J.** See adv

KENT—McKay & King
WONSETLER, C. B. See adv.

MANTUA—Hurd, C. J.

RAVENNA—Byers, Geo. R.
Riddle Coach & Hearse Co., The

CATTLE, HORSE AND SWINE BREEDERS.

ATWATER—**GANTZ, V. W.** See adv.

PORTER, A. B. See adv.
PORTER, W. L. See adv.
WHITTELSEY, R. M. See adv.

DEERFIELD—**BUTLER, T. F.** See adv.
MOWEN & MOORE. See adv.
WAITHMAN, W. G. See adv.

DIAMOND—**DIAMOND STOCK FARM.** See adv.

NEWTON FALLS—**FRENCH, DALLAS H.** See adv.

WINDHAM—**WAITE, L. M.** See adv.

N. Benton
Phone 6 on 75

V. W. GANTZ

BREEDER AND DEALER

Pure Blood Jersey Cattle

P. O. Address, - R. D. 14, ATWATER, OHIO

W. L. PORTER

DEALER IN **Wool and Produce**

Breeder of Short Horn Cattle

STOCK ALWAYS FOR SALE

ATWATER, OHIO

On Cleveland & Pittsburgh R. R., and Alliance & Mahoning Valley Electric. Bell Phone, Alliance Central.

Imported Percheron Stallion "KORTEZ"

(92791) 87209. FOALED April 7, 1910

$15.00 for Colt Nine Days Old

Sired by **Etudiant** (59291) 70802, who won first in France 2 years, defeating the celebrated "Carnot" Dam Charlotte (47321) produced a stallion which sold in France for $5000. "Kortez" won first and champion over all ages at Portage Co. Fair, 1913 and 1914.

R. M. WHITTELSEY Breeder of Percheron and Belgian Horses

ATWATER STATION - - - - OHIO

MOWEN & MOORE

Breeders and Dealers

Pure Blood Jersey Cattle

GREEN LAWN FARM

Phone 8 on 17 DEERFIELD, OHIO

W. G. WAITHMAN

BREEDER AND DEALER

Pure Blood Jersey Cattle

RIVER VIEW FARM

PHONE 7 on 17 DEERFIELD, OHIO

L. M. WAITE

WINDHAM : OHIO :

BREEDER AND SHIPPER OF

O I C SWINE

Fourteen years' experience. Stock on sale at all times at reasonable prices. Satisfaction guaranteed. Inquiries Promptly Answered -:- IND. TELEPHONE

CELERY GROWERS.

KENT—Kent Celery & Onion Co.
MISHLER—Mishler, F. J.

CEMENT AND CONCRETE.

GARRETTSVILLE—**THOMAS BROS.**, Center & Water Sts. See adv.
MANTUA—Stamm, Archie L.
RAVENNA—**BENNETT, J. A.** See adv.
YEO, W. L., 270 Highland Ave. See adv.
WAYLAND—**JAMES, E. D.** See adv.

CHAIN AND LOCK MANUFACTURERS.

KENT—Miller, J. B., Keyless Lock Co., The
Standish Chain Mfg. Co., The

CHINA.

RAVENNA—Dawson's China Store
RAVENNA CHINA STORE, 248 W. Main St. See adv.

CHIROPRACTOR.

RAVENNA—**Ingram, S.**

E. D. SCOTT C. F. ROOD

DIAMOND STOCK FARM

HIGH BRED BERKSHIRE SWINE

RHODE ISLAND RED CHICKENS DIAMOND, O.

FLOUR, FEED, SEED, SALT, LIME, PLASTER AND CEMENT

Feed Grinding and Repairs a Specialty

THOMAS BROS.

PHONE 82 GARRETTSVILLE, O.

J. A. BENNETT

DEALER IN

HARD AND SOFT COAL

MANUFACTURER OF

CONCRETE BUILDING BLOCKS

Ravenna, Ohio

Lime, Cement, Sewer Pipe, Drain Tile, Adamant

Phone Call 33
Yard near Erie Depot

CIGARS AND TOBACCO.

DIAMOND—Lingo, C. M.
GARRETTSVILLE—Barb, G. W.
Glendening Bros.
KENT—Boyle, H. J.
Holden, E. E.
Meloy, W. H.
Meriell, Fred H.
Stuckard, H. F.
SUPERIOR, THE, 239 Franklin Ave. See adv.
Warth, John
Williams, Jas.
MANTUA—Adams, C. H.
Demedio, Tony
MOGADORE—Ringer, T. C.
RAVENNA—Carroll, Henry M.
Coates & Searl
Everett, Fred
Farres, G.
Kummer, Aug.
Simon & Judson
SUFFIELD—Miller, Vernon
Thrift, Chas. L.

CIVIL ENGINEER.

RAVENNA—Linton, W. H.

E. D. JAMES WAYLAND, OHIO

CEMENT, CONCRETE AND STONE WORK

A SPECIALTY

See the latest methods in regard to **REINFORCING CONCRETE**

ESTIMATES FURNISHED

THE RAVENNA CHINA STORE

The Quality Store

Schemes to deceive the Public and misrepresent values may win some trade, but the *Wise Buyer* will in time learn to avoid the schemer and buy goods where the square deal is the rule and where you get a hundred cents' worth of goods for your dollar or your dollar back.

TRY OUR STORE FOR DEPENDABLE MERCHANDISE AT THE RIGHT PRICE.

China, Crockery, Glassware, House Furnishings, Notions, Toys, Dolls, Candies

We Sell Almost Everything

D. D. BRECKENRIDGE

TELEPHONE 613 **248 West Main St.**

CLAY.

MOGADORE—Granite Clay Co., The
RAVENNA—Albright & Lightcap

CLEANING AND DYEING

KENT—**Birtz, Leo**
FRENCH DRY CLEANING & DYEING CO., 101 S. Water St. See adv.
IMPERIAL DRY CLEANING CO., 149 S. Water St. See adv.
Lemon, J.
RAVENNA—Gem Dry Cleaning Co.
HODGE, A. E., 210 W. Main St. See adv.
Imperial Dry Cleaning Co.
Jewell, Mrs. Anna S.
Misner, V. C.

CLOTHING.

GARRETTSVILLE—**WATERS' SONS, R. B.**, Main St. See adv.
KENT—**GREEN, DAVID H., & CO.**
Kronfield, A. L.
LIVINGSTON, COE, 110 N. Water St. See adv.

DRY CLEANING, DYEING
PRESSING, ALTERING

LADIES' TAILORING
DRESSMAKING

Send Your Suit Parcel Post or Phone **509**

French Dry Cleaning & Dyeing Co.

DONAGHY BLOCK, KENT, OHIO

"LADIES' FINE FABRICS A SPECIALTY"

We Use Only the Best Chemicals and Pure Dyes

Phone To-day and Have Us Call

PHONE 452

LEO BIETZ, MGR.

SEND US YOUR CLOTHES BY PARCEL POST
We Pay Return Charges and Deliver Promptly

IMPERIAL DRY CLEANING CO.

DRY CLEANING, DYEING AND PRESSING

Kent's Oldest, Largest and Best Cleaning Establishment

149 S. Water Street

KENT, OHIO

THE CLOTHCRAFT STORE

GARRETTSVILLE

MEN'S AND BOYS' READY TO WEAR CLOTHING

Ask to see our $10 SUITS

ROYAL TAILORED SUITS FOR MEN WHO CARE

R. B. WATERS' SONS

COE LIVINGSTON

CLOTHIER :: HATTER
GENTS' FURNISHER

MEN'S AND BOYS' SHOES
HIGH ART CUSTOM TAILORING

KENT :: OHIO

Would you investigate if someone offered you a $20.00 gold piece for $15.00? Sure you would. Therefore investigate our Clothing line. We are selling

$10.00 & $15.00 Suits & Overcoats

No more, no less. Such values you never saw before

PHILIP GREENBERG RAVENNA, OHIO

I. J. HAYS

Dry Goods Clothing Footwear

SPECIALTIES IN LADIES' READY-MADE WEAR

Cor. Main & Prospect Sts., MANTUA, OHIO

CLOTHING—Continued

MANTUA—**HAYS, I. J.**, Main & Prospect Sts. See adv.

RAVENNA—**GREENBERG, PHILIP**, 216 Main St. See adv.

Harper Brothers

Townsend, J.

COAL.

ATWATER—Gebhart, G. B.

DEERFIELD—Hutson Coal Co., The

DIAMOND—Black Diamond Coal Co.

GARRETTSVILLE—**MORROW & SON, A. M.** Maple Ave. See adv.

SHEPARD, A. D., South Ave. See adv.

HIRAM—Woodward, A. G.

KENT—**SMITH, G. C.**, 380 Franklin Ave. See adv.

WILT, L. A., 113 Lake St. See adv.

Woodward, J. G.

MAHONING—Donaldson, M. G.

MANTUA—**PARKER & SONS, N. D.** See adv.

MOGADORE—Atchison, R. L.

RAVENNA—**Baldwin, Chas. R.**

BENNETT, J. A. See adv.

Morgan, E. T.

A. M. MORROW & SON

DEALERS IN THE BEST GRADES OF

HARD AND SOFT COAL

Telephone 261 GARRETTSVILLE, OHIO

TELEPHONE 97 BEST GRADES

A. D. SHEPARD

COAL

GARRETTSVILLE OHIO

Three Things to Look for in Buying Building Material

YOU'LL GET THEM ALL WHEN YOU BUY FROM US

QUALITY

We handle only leading brands of material—products of reliable manufacturers. You'll be sure of best results in your work.

SERVICE

We maintain a sufficient stock of lines handled to meet each season's requirements. There'll be no delay in filling your orders.

PRICE

We sell at the lowest market price, consistent with best quality and efficient service. Quality and service with reasonable prices mean low building costs.

L. A. WILT KENT, OHIO

N. D. PARKER & SONS

LUMBER AND COAL

Mill Work a Specialty

TELEPHONE No. 30 MANTUA, OHIO

DAVIS COLLECTION AGENCY

D. B. DAVIS

Justice of the Peace and Notary Public

RANDOLPH, OHIO

Collections Promptly Made **Money to Loan on First Mortgages**

BANKING POSITIONS

are filled by many of our graduates who receive their first training at our model banking office.

This is only one of the many special features of this Institution.

Students may enroll at any time

The Hammel Business College

71 South Main Street

SHORT BROS. AKRON, OHIO

ICE CREAM :: SODA

CONFECTIONERY

SEVERANCE & NICOLA

210 MAIN ST. :: RAVENNA, OHIO

COAL—Continued.

WINDHAM—Earl, E. C.

COLLECTING AGENCY.

RANDOLPH—**DAVIS COLLECTING AGENCY.** See adv.

COLLEGES AND SCHOOLS.

AKRON—**ACTUAL BUSINESS COLLEGE**, W. Main St. See adv.
HAMMEL BUSINESS COLLEGE, 71-75 S. Main St. See adv.

CONFECTIONERY.

GARRETTSVILLE—Caldwell, E. L.

KENT—Jadot, Lena (Mrs. John)
Joseph, Dan
Rhodes, Eldo J.
SUPERIOR, THE, 239 Franklin Ave. See adv.

MOGADORE—Falor, C. B.
Kent, H. H.

RAVENNA—Buckeye Candy Kitchen
Farres, Gabriel
SEVERANCE & NICOLA, 210 W. Main St. See adv.
Simon, Leo H.

Pasteurized Milk and Cream a Specialty — Palmyra, Phone F-3

Deerfield Creamery Company

MANUFACTURERS OF

High Grade Creamery Products

DEERFIELD, OHIO

If you are not already aware of the fact, this little ad will direct you to the best place to buy Dry Goods, Ladies', Misses' and Children's Wearing Apparel, Carpets, Rugs, Curtains, Linoleum, Matting, Window Shades, Fixtures, Etc.

Portage County's Largest Dry Goods Store

S. M. REIMOLD

RAVENNA, - - - - - - - OHIO

THIS BOOK WILL DIRECT YOU TO

DONAGHY'S DRUG STORE

KENT, OHIO

THE CHEAPEST PLACE TO BUY YOUR

DRUGS AND MEDICINES

You can shop here by telephone or mail and take advantage of our cut prices

We ship you by parcel post

CONFECTIONERY—Continued.

SUFFIELD—**MILLER, VERN N.** See adv.

COOPERS.

KENT—Lapp, Jacob, Cooperage Co., The

RAVENNA—Bettis, H. Co., The

COTTON AND WORSTED GOODS.

RAVENNA—Cleveland Worsted Mills Co.
Standard Knitting Co., The

CREAMERIES AND DAIRIES.

ATWATER—**KUMP, A. D.** See adv.

DEERFIELD—**DEERFIELD CREAMERY CO.** See adv.
Maris & Perry

KENT—Kent Sanitary Milk Co.
Western Reserve Condensed Milk Co.

RAVENNA—Hudson Creamery Co., The
Krueger, H. A.

WAYLAND—Harmony Creamery Co.

DENTISTS.

GARRETTSVILLE—Vincent, L. C.

KENT—Johnson, Dr. W. A.
Renouf, Dr. J. N.
Scott, Dr. J. S.

RAVENNA—**Carter, W. H.**
Dixon, Harry.
Finney, J. A.
Griffin, C. H.
Stevens, Earl O.
Stevens, T. H.
Tidball, Dr.

DEPARTMENT STORES.

KENT—**SHIVELY STORES CO.** See adv.

RAVENNA—Farmers Big Store
Federman's Dept. Store
REIMOLD, S. M. See adv.
SHIVELY STORES CO. See adv.

DRUGS.

GARRETTSVILLE—Ayres, W. H.
Mott, Frank F.

KENT—**DONAGHY'S DRUG STORE,** Main & Water Sts. See adv.
THOMPSON, HALE B., Main & Water Sts. See adv.
TRORY, F. W., 113-119 Main St. See adv.

MANTUA—**STEINBRUECK, OTTO GEORGE,** Main St. See adv.

MAGAZINES NYAL REMEDIES

People coming to Kent will make no mistake in selecting our store for Drug Store Supplies
(WE WILL SEND IT PARCEL POST IF YOU WISH)

HALE B. THOMPSON
PHARMACIST

COR. MAIN & WATER STS. Phone 150-K KENT, OHIO

CANDY CIGARS

CENTRAL DRUG STORE

OTTO G. STEINBRUECK, Pharmacist

MANTUA : : OHIO

A FULL LINE OF DRUGS AND CHEMICALS

PRESCRIPTIONS CAREFULLY COMPOUNDED

DRUGS—Continued.

RAVENNA—Hart Pharmacy.
Horne, Geo. F.
LYON & MORGAN, 106 Main St. See adv.
Lytle, W. T.
McConney, W. T.

DRY GOODS AND NOTIONS.

GARRETTSVILLE—Crane Bros.
KENT—France Dry Goods Co.
Kronfield, A. L.
Martin, Mrs. J. A.
Storch, Mrs. Maggie

MANTUA—Hays, I. J.
Simpson, E. M.
SULLIVAN, J. W. See adv.
RAVENNA—**CLEWELL - MARSH CO.**, 224 Main St. See adv.
REIMOLD, S. M. See adv.

ELECTRICAL CONTRACTORS AND SUPPLIES.

KENT—**REEVES, G. E.**, 248 N. Water St. See adv.
MOGADORE—**KENT, H. H.** See adv.
RAVENNA—Lindsey, E. C.
Manhattan Electrical Supply Co.

THE STONE STORE POST OFFICE BLOCK

LYON & MORGAN
DRUGGISTS

DRUGS, MEDICINES, CHEMICALS, TOILET AND RUBBER GOODS
PAINTS, VARNISHES, LEAD AND OIL

RAVENNA, - - - - OHIO

THE CLEWELL-MARSH CO.

The Progressive

DRY GOODS STORE

At all seasons you will find our stock up to date and our prices the very lowest

RAVENNA, OHIO

J. W. SULLIVAN

A FULL LINE OF

MEN'S and BOYS' WORK CLOTHES, UNDERWEAR, HOSIERY, GLOVES, MITTENS, RUBBER BOOTS, FELTS and RUBBERS in the Best Goods, such as **Ball Band and Goodrich (High Press), Etc.**

LADIES', MEN'S, BOYS' and CHILDREN'S SHOES

ALSO A FULL LINE OF

GROCERIES OF THE BEST GRADES ALWAYS IN STOCK

MANTUA **OHIO**

PHONE 353-K

G. E. REEVES

Electric Wiring and Supplies

VACUUM CLEANERS AND DESK LIGHTS

248 N. Water Street KENT, OHIO

H. H. KENT

ICE CREAM **CONFECTIONERY**
LUNCH **CIGARS**

Bowser Gasoline Service
ELECTRICAL SUPPLIES

MOGADORE - OHIO

Bell Phone 560-R6, Akron Exchange Post Office Bldg.

PUMPS

PIPE, FITTINGS AND SUPPLIES

GASOLINE ENGINES

FEED MILLS POWER WASHERS SHAFTING
FEED CUTTERS PULLEYS BELTING

LIGHTNING RODS

MECHANICAL MILKING EQUIPMENT

Phone No. 174 P. J. CHALKER **Garrettsville, O.**

ENGINES.

GARRETTSVILLE—**CHALKER, P. J.,** Center St. See adv.

WAYLAND—**GRIFFITH, H. D.** See adv.

EXPRESS AND HAULING.

KENT—**Electric Package Co.**
Hodges, J. A.
Wells Fargo Co.
WISE, GEO. C., 109 Columbus St. See adv.

RAVENNA—**Adams Express Co.**
Electric Package Co.

FERTILIZERS.

ALLIANCE—**ALLIANCE, FERTILIZER CO.** See adv.

CANTON—**BARBER MINING & FERTILIZER CO., O. C.** See adv.

FIRE AND LIFE INSURANCE.

AKRON—**GEORGE, A. M.,** 304 Walsh Blk. See adv.

DIAMOND—Rood, C. F.

HIRAM—White, W. N.

GEO. C. WISE

Auto Transfer and Hack Line

LIVERY AND FEED STABLE

109 Columbus Street · Phone 88 KENT, OHIO

PROMPT SERVICE— DAY AND NIGHT

ALLIANCE FERTILIZERS

Have No Superiors Today.
When better fertilizers are made The Alliance Fertilizer Co. will make them.

The Alliance Fertilizer Company

ALLIANCE, OHIO.

24 years' experience in the manufacture of COMMERCIAL FERTILIZERS.

BELL PHONE 367 PEOPLES PHONE 5030

A. M. George

will sell or exchange your farm for you for city property that will bring you an income of 10% on the investment.

If you wish a city home or have money to loan, if it is an investment in business property, I have it—see me.

304 WALSH BLK. AKRON, OHIO

Both Phones: { Office, No. 132
Residence, No. 62-K

C. M. DAVIS, District Agent

No. 3 REVERE BLOCK,

KENT, OHIO

REPRESENTING
JOHN HANCOCK MUTUAL LIFE INSURANCE CO.
OF BOSTON, MASS.
ORDINARY DEPARTMENT

GORDON G. BALL, THE INSURANCE MAN

REPRESENTING

THE AMERICAN CENTRAL LIFE INS. CO.

The Aetna Accident, Health and Automobile Ins.

FIRE INSURANCE PLACED IN THE BEST COMPANIES

OFFICE PHONE, 434 BLACK RES. PHONE, 249 RED

OFFICE, 248 1/2 W. MAIN ST., RAVENNA, OHIO

W. J. HOTCHKISS W. A. HAMMOND

HOTCHKISS & CO.

Real Estate, Insurance
Bonds, Loans and Investments

Phoenix Block :: :: RAVENNA, O.

J. W. PENNELL

471 Pratt St., RAVENNA, O.

GENERAL INSURANCE

OLD LINE LIFE, HEALTH & ACCIDENT and
FIRE INSURANCE

Phone 716 Blue

FIRE AND LIFE INSURANCE
—Continued.

KENT—**DAVIS, C. M.**, 3 Revere Block. See adv.

Reed, W. W.

Stauffer, Geo. L.

STUTZMAN, A. B., Revere Block.

A. B. STUTZMAN
INSURANCE
Phone 160-K
Room 5, Revere Block
KENT, OHIO

WOLCOTT, D. B., Allen Block. See adv.

RAVENNA—**BALL, GORDON G.**, 248½ W. Main St. See adv.

Dodge, W. J.

HOTCHKISS & CO., Phoenix Block. See adv.

The Midland Mutual Ins. Co.

PENNELL, J. W., 471 Pratt St. See adv.

ROBERTS, E. M., 112 E. Main St. See adv.

ROBISON, W. J., Riddle Block. See adv.

Seymour, L. P.

E. M. ROBERTS
FIRE :: LIFE :: ACCIDENT :: BURGLAR
PLATE GLASS :: AUTOMOBILE
INSURANCE
General Agent
General Accident Fire and Life Assurance Company of New York
RAVENNA, OHIO

The Midland Mutual Life Insurance Company
AN OHIO COMPANY INCORPORATED UNDER OHIO LAWS
OFFFERS ADVANTAGES TO OHIO PEOPLE
That cannot be duplicated by any other Company
Dr. W. O. THOMPSON, President
W. J. ROBISON, District Manager
Riddle Block No. 9, Ravenna, O.
G. W. STEINMAN, Secretary

FULL LINE OF FRUIT and PRODUCE
ALSO ALL KINDS OF FISH
W. W. SOWASH
222 S. PROSPECT STREET
RAVENNA, OHIO

FISH.

RAVENNA—**SOWASH, W. W.**, 222 S. Prospect St. See adv.

FIVE, TEN AND TWENTY-FIVE CENT STORES.

KENT—Lott, Henrietta (Mrs. L. B.)
Mitchell & Co., R. S.
RAVENNA—Neikirk, E. D.

FLORISTS.

GARRETTSVILLE—Templin, S. C.
KENT—Bevington, E. H.
Braybon, Geo. F.
RAVENNA—Gardner, C. C.
Mellen Greenhouse Co.

FLOUR AND FEED.

ATWATER—**ARMSTRONG & SON, WM.** See adv.
Hallock Bros.
Needham, F. G.
GARRETTSVILLE—**THOMAS BROS.**, cor. Center & Water Sts. See adv.
Vanderslice, John V.

ATWATER MILL

CUSTOM WORK QUICKLY DONE

FLOUR AND ALL KINDS OF FEED, GRAIN, HAY AND STRAW

TO SELL, BUY OR EXCHANGE

WM. ARMSTRONG & SON

ORCHARD HILL FARM

Formerly "Eden Fruit Farm"

J. H. LOOMIS, Owner

CHERRIES, PLUMS, PEARS AND APPLES

Utility White Wyandottes and White Leghorns — Also Cider Pressing in Season

WINDHAM, O.

Furniture, Crockery, Carpets, House Furnishing Goods

All goods marked in plain figures, **strictly one price.** No. one reliable merchandise, at a low price. Free delivery of Furniture.

Yours for business, **G. P. SHUMAN** ATWATER, OHIO

FLOUR AND FEED—Continued.

KENT—Apple, Robert N.
Hulett, G. W., & Co.
Williams Bros. Co., The
Woodward & Co.

MANTUA—**MANTUA GRAIN & SUPPLY CO.** See adv.

MOGADORE—Wilcox, E.

NEW MILFORD—Hallock Bros.

RANDOLPH—Poole, S. E.

RAVENNA—**J. F. Babcock Milling Co.**
Hubbell, C. J.

FRUIT AND PRODUCE.

ATWATER—**PORTER, W. L.** See adv.

GARRETTSVILLE—**NELSON & NORTON.** See adv.

KENT—Baker, J. W.
Joseph, Dan

MANTUA—Coit, Bina
Spencer, I. A.

RAVENNA—Di Cola, J.
Scovill, A. H.
Shaeffer-Black Co., The
SOWASH, W. W. 222 S. Prospect St. See adv.

WINDHAM—**ORCHARD HILL FARM.** See adv.

SEYMOUR, G. D. See adv.

G. D. SEYMOUR

GENERAL MERCHANT

AND

JOBBER OF COUNTRY PRODUCE

WINDHAM - - - OHIO

C. E. MALLORY A. J. PAINE

MALLORY & PAINE

FURNITURE and UNDERTAKING

PHONE 91 GARRETTSVILLE, OHIO

S. C. BISSLER & SON

The Little Store With the Big Stock

FURNITURE, RUGS, LINOLEUMS

FUNERAL DIRECTORS

Phone 530 112-114 East Main St., KENT, OHIO

E. O. CARLIN & CO.

FURNITURE

FUNERAL DIRECTORS AND EMBALMERS

AUTO FUNERALS WHEN DESIRED

AMBULANCE SERVICE DAY AND NIGHT

PHONE 177 KENT, OHIO

A. C. WYGANT

Furniture and Undertaking

PHONES { Store: No. 261
Residence: No. 361

MANTUA - - - OHIO

KLEIN'S WHITE FRONT FURNITURE STORE

WILL SAVE YOU MONEY

FURNITURE :: STOVES
RUGS :: LINOLEUM

Telephone 190 110 EAST MAIN STREET, RAVENNA, O.

FURNITURE.

ATWATER—**SHUMAN, G. P.** See adv.
GARRETTSVILLE—**MALLORY & PAINE.** See adv.
KENT—**BISSLER & SON, S. C.,** 141 E. Main St. See adv.
CARLIN & CO., E. O. See adv.
Herriff, Mrs. B. E.
Lewis, F. O.
MANTUA—**WYGANT, A. C.** See adv.
RAVENNA—Buckeye Chair Co., The
KLEIN, M. J., 110 E. Main St. See adv.
Volmer, Max

FURS.

RAVENNA—**SCHULTZ, H. P.,** Highland Ave. & Pittsburgh St. See adv.

GARAGES.

ATWATER—**ATWATER GARAGE.** See adv.
Brockett, N. W.
DEERFIELD—**CARSON & CO., D. D.** See adv.
GARRETTSVILLE—Amy Machine Co.
Fisher, E. S.
PAYNE & QUIRK. See adv.

Phone 282 Green

H. P. Schultz

DEALER IN

WOOL, HIDES and FURS

HIDE STORE

Corner Highland Avenue and Pittsburg Street

RAVENNA, OHIO

MRS. L. V. BIRCH

ATWATER, OHIO

LEADING GRO-SIR

DEALER IN

Fancy Groceries, Meats and Mdse.

Our aim is to give our customers quality, satisfaction and the best service. Call and give us a trial.

GARAGES—Continued.

KENT—Friend, Samuel H.
KENT MOTOR CAR CO., 114 River St. See adv.
Schuette, W. A.

MANTUA—Crafts, L. M.
MANTUA AUTO SHOP, Main St. See adv.
MANTUA GARAGE, Mechanic St. See adv.
SMITH, JOHN. See adv.
Wilcox, Hugh

NEW MILFORD—Randall, F. A.

RAVENNA—**AUTO SHOP, THE**, Hickory & Schwitzer Alley. See adv.
City Garage
David, Mark W.
PORTAGE GARAGE, W. Main St. See adv.
Reed, M. C.

GENERAL STORES.

ATWATER—**BIRCH, MRS. L. V.** See adv.
Green, C. B.
ROEDER, R. R. See adv.
Taylor & Son, J. W.

AURORA STATION—Harmon's Sons, C. R.
Treat, F. M.
Wood, George M.

FRESH AND SALT MEATS ALL FRUITS IN SEASON

R. R. ROEDER

Groceries, Provisions and Notions

BELL PHONE 9135-12 ATWATER, OHIO

W. L. CARSON

DEALER IN

Groceries, Dry Goods, Boots and Shoes, Lime, Plaster, Roofing, Sporting Goods

BOTH PHONES DEERFIELD, OHIO

General Merchandise

YOUR PATRONAGE SOLICITED

DARYMAN BROS.

TELEPHONE 2 ON 68 DEERFIELD STA., OHIO

GENERAL STORES—Continued.
DEERFIELD—**CARSON, W. L.** See adv.
DARYMAN BROS. See adv.
Wilmot & Co., F. E.
DIAMOND—Glass & Son, Jas.
Harrison, A.
Johns & Co., R. H.
Shultz, F. P.
Sibson, R.
FREEDOM STATION—Hunt, Sarah
WILLSON, E. L. See adv.
GARRETTSVILLE—Crane Bros.
Pixley & Barnum.
Root, J. W.
HIRAM—House & Vincent
Mantle & Son, Frank E.
KENT—**Hill, Frank N.**
LLOYD—**WILLIAMS, IDRIS.** See adv.
MANTUA—Powers & Co., C. M.
SULLIVAN, J. W. See adv.
MOGADORE—Atwood, B. C.
NEW MILFORD—Bean, J. D.
Dundon, Chas.
LEROY, JAMES N. See adv.
NORTH BENTON—**HARTZELL, AMBERT J.** See adv.

AT FREEDOM STATION

A City Store in the Country. Full line of **General Mdse.** suited to the wants of the people of this vicinity.

Prices Right. Quality the Best. Prompt Service.

COURTEOUS TREATMENT

E. L. WILLSON

LLOYD P. O. DAVIS R. R. Station

IDRIS WILLIAMS
GENERAL STORE

Bring in your Eggs, Butter and Produce and Exchange for Groceries, Dry Goods, Hardware, Farm Machinery and Fertilizer.

Ind. Tel. 36 GIVE ME A TRIAL

J. N. LEROY

NEW MILFORD, O.
TELEPHONE No. 16X

GENERAL LINE OF

Groceries, Granite-Ware, Rubber Boots, Overshoes, Overalls, Shirts, etc.

BEST GRADES OF COAL ALWAYS ON HAND

HIGHEST MARKET PRICES PAID FOR BUTTER, EGGS AND COUNTRY PRODUCE

GENERAL STORES—Continued.

RANDOLPH—**LANG & KONKEL.** See adv.
ROGERS & BROCKETT. See adv.

RAVENNA—Portage County Farmers' Supply & Selling Co., The
Wonder Store

ROOTSTOWN—**Parkan, J. M.**

ST. JOSEPH—**KLINE, E. G.** See adv.

SUFFIELD—Luley N.
Shanafelt & Co., I. H.

WAYLAND—Hurd, John M.
Richards, J. R.
Thomas, J. D.

WINDHAM—MacManus, E. B.
SEYMOUR, G. D. See adv.

GROCERS.

ATWATER—**BIRCH, MRS. L. V.** See adv.
ROEDER, R. R. See adv.

DEERFIELD—**CARSON, W. L.** See adv.
DARYMAN BROS. See adv.
Evans, Jos.

FREEDOM STATION—Thorpe, C. N.

GARRETTSVILLE—**LAYER & SON,** Main St. See adv.
McCullough, Sam
RICE & NICHOLS, Main St. See adv.

WIRE FENCE
FENCE POSTS
BARB WIRE
WINDOW GLASS
HATCHETS AND AXES
DRAIN TILE
CEMENT
FARM MACHINERY

AMBERT J. HARTZELL
GENERAL MERCHANDISE, HARDWARE, Etc.
COUNTRY PRODUCE A SPECIALTY

GROCERIES
TOBACCO
NOTIONS
DRY GOODS
BOOTS AND SHOES
ENAMELED WARE
OILS AND PAINTS
SALT BY BBL.

Phone 5 on 74 **NORTH BENTON, OHIO**

Portage County Phone No. 29-C

Shipping Station: Atwater, O.

LANG & KONKEL
General Merchants

Connections on All Phones

YOUR PATRONAGE SOLICITED RANDOLPH, OHIO

ROGERS & BROCKETT
GOOD THINGS TO EAT
PHONE 29E
RANDOLPH - - OHIO

GROCERS—Continued.

HIRAM—**Satterlee, Mrs. Charles**
Wilson, G. C.

JESSE—Sandercock, J.

KENT—Armstrong, R. T.
Clarke, James L.
Cuca, Maria (Mrs. Louis)
DeLone, Jas.
Eichner, Louis
Euse, A. F.
Fiedler, A. J.
HILL, FRANK N. See adv.
Johnson, Frank
Johnson, F. H.
Kaliszewski, Frank
Kline, Emmet J.
Kneifel Grocer Co.
Leone, James D.
LONGCOY & SPARROW, 124 S. Water St. See adv.
Mandalari, Chas.
Miller, Adam
Reed, Robert
Snyder, Clarence T.
Van Rensselaer Co., L. D.

MANTUA—**CRAFTS & MAHAN.** See adv.
Herst, F. E.
SULLIVAN, J. W. See adv.

E. G. KLINE

Groceries, Dry Goods

Candy and Picture Framing

Kent Phone 620 - - **St. Joseph, Ohio**

F. J. LAYER L. F. LAYER

LAYER & SON

GROCERIES AND PROVISIONS

Phone No. 6 GARRETTSVILLE, O.

We have exclusive sale of the following

BLACK CROSS TEAS, COFFEES AND SPICES. EL PERCO AND KARAVAN CLUB COFFEES. :: FAIRCHILD'S FLOUR

A. H. RICE P. H. NICHOLS

RICE & NICHOLS

Groceries and Provisions

Phone No. 1 GARRETTSVILLE, OHIO

GROCERS—Continued.

MOGADORE—Gerhold & Son, John
Raber & K. Meyer

NEW MILFORD—LeRoy, Jas.
Pinney, C. B.

RAVENNA—**AUSTIN, H. A., & HILL,** Main & Grant. See adv.
Bach, Frank
Braden, G. R.
Clearwater, L. E.
Clearwater, Mrs. Thomas
Coates Bros.
Coates, Frank
DAY BROS., 238 Main St. See adv.
DeLeone, James
DeLuca, Jas.
Ernst, G.
Hentz, Peter
Hoover, E. E.
Hubbell Bros.
Kampfer & Dyer
Krause, C. A.
Loesch, Phillip L.
Markowitz, M.
Meister, E. L.
Paro, Thomas
Plummer, E. W.
Roetzel, John T.
Rufi, Jos.
Ruggien, Dominik

WHY

BE SATISFIED WITH WHAT YOU HAVE?

. . . . . If the other fellow has something better . . . . . .

S. C. WHITE LEGHORNS

of quality . . . . . .
Toulouse Geese, Pearl Guineas and White Wyandottes . . . .
Stock and Eggs . . . . . .

WHEN

Near **TWIN LAKES** visit

"The Country Store"

Everything in
GROCERIES, CANDIES
TOBACCO and CIGARS
FRUITS, VEGETABLES
Fancy Dressed Poultry

PARCEL POST AND EXPRESS
ORDENS GIVEN PROMPT ATTENTION

FRANK N. HILL

"The Maples"
R. F. D. 6
KENT, OHIO

EARLVILLE STATION — Near AKRON DAM

CRAFTS & MAHAN

GROCERS

Fruits and Green Stuffs a Specialty
Highest Cash Prices Paid for Poultry and Produce

PHONE No. 102 — MANTUA, O.

H. A. AUSTIN & HILL

Fancy Groceries and Meats

Grant and Main Sts. Phone 514 **RAVENNA, OHIO**

QUALITY, not quantity or price, is and has been our motto at all times

BY honesty and square dealing we have increased our business day after day. Our goods are always fresh and clean. We are no cut rate store. We buy the best of meats the packer can get, and our customers will tell you the same. Come and see and be convinced.

WE KNOW

That a satisfied customer is the best advertisement, and consequently do our utmost to please our trade. Should you find any mistake or have cause for complaint, we are at all times willing to rectify mistakes and adjust all difficulties to the satisfaction of our customers. **Your trade appreciated.**

DAY BROS.

RAVENNA, - - - OHIO

M. WHITTAKER

GROCER

FRESH FRUITS VEGETABLES CURED MEATS

FINEST LINE OF TEAS AND COFFEE

RAVENNA, OHIO

DEGROFF & BILES

DEALERS IN

Hardware, Agricultural Implements, Harness, Gas Engines, Wagons, Buggies, Fertilizers, Fence, Silos, Paints, Varnishes, etc.

PORTAGE COUNTY PHONE 22-J
BELL PHONE 9135-13

ATWATER, OHIO

GROCERS—Continued.

RAVENNA—Soboro, Dominic
Taylor, E. R.
Wallace, Mrs. A. D.
Weber, Fred W.
WHITTAKER, M., 268 Walnut St. See adv.

WINDHAM—Shakespere, Jas.

HARDWARE.

ATWATER—**DE GROFF & BILES.** See adv.

AURORA STATION—**HURD, A. B.** See adv.

DEERFIELD—Smith & Co.

GARRETTSVILLE—**GARRETTSVILLE HARDWARE CO.** See adv.
SMITH, E. C. See adv.

KENT—Getz Bros.
Gigger, J. C.

MANTUA—**HINMAN & POOTS.** See adv.
Mantua Hardware Co.
THE WEBER HARDWARE CO., Main St. See adv.

MOGADORE—Underwood, E. O., & Son

NEW MILFORD—Kraiss, Andrew

NORTH BENTON—**HARTZELL, AMBERT J.** See adv.

Telephone 87 All kinds of Tin and Sheet Metal Work

SHELF and HEAVY **HARDWARE** ROOFING SPOUTING

FURNACE WORK, STOVES, OLIVER CHILLED PLOWS and REPAIRS. PAINTS and VARNISHES

Garrettsville Hardware Co., Garrettsville, Ohio

E. C. SMITH'S HARDWARE

ESTABLISHED 1857

SHELF HARDWARE, IRON AND NAILS, STOVES AND FURNACES, JOB WORK AND ROOFING, AMERICAN FENCE AND POSTS, GLASS, PAINTS, OILS AND VARNISHES

GARRETTSVILLE :: :: OHIO

The Weber Hardware Co.

DEALERS IN

General Hardware, Stoves, Ranges, Gasoline Engines, Farm Machinery, Tinning, Plumbing and Job Work

MAIN ST. PHONE No. 46 MANTUA, OHIO

HARDWARE—Continued

RAVENNA—**STRONG, W. P.**, 140 Main St. See adv.
Waller & Stewart

WINDHAM—Mallett, E. W.

HARNESS.

GARRETTSVILLE—Black, George T.
Hoffman, J. C.

KENT—Galloway, C. W.
MARSH, I. R., 226 N. Water St. See adv.

MANTUA—Franklin, G. W.
Peters, Wm.

MOGADORE—Diesbaugh, Robert S.

RANDOLPH—**HARTMAN, J. H.** See adv.

RAVENNA—Fox, M.
Heimes, C. V.
Heimes, Geo. V.

SUFFIELD—Gehris, A.

WINDHAM—Lehmann, Ernest A.

HEATING APPARATUS.

ATWATER—**SANFORD & CO., L. B.** See adv.

MARSH'S HARNESS

(The Standard of Quality)

We aim to make the best harness on the market at the lowest price, quality considered. We carry in stock all styles of harness usually called for.

COLLARS, WHIPS, ROBES AND BLANKETS

I. R. MARSH, North Water Street, - - KENT, OHIO

The right Harness helps your Horse

The right Price helps your Purse

YOU'LL GET BOTH FROM

J. H. HARTMAN

HARNESS MAKER

RANDOLPH :: :: OHIO

L. B. SANFORD & CO.
STOVES & TINWARE

Spouting, Lightning Rods and Pumps. All kinds of Sheet Metal Work. Pneumatic Water System and Plumbing. Furnace Work a Specialty.

RESIDENCE BELL PHONE ATWATER, OHIO

Plumbing, Heating, Lighting and Gas Fitting a Specialty

We are prepared to do all kinds of first-class work in this line, and guarantee entire satisfaction in every respect. Repairs to water and gas appliances promptly done.

L. CARLILE Phones: Home 353-L, Shop 353-K.
248 N. Water St., KENT, OHIO

FIND THIS SIGN

122 Chestnut Street RAVENNA, O.

GARLAND STOVES AND RANGES The World's Best

A full line of "GARLAND" STOVES and RANGES at all times. You can find nothing better.

Roofing and **Spouting** and all kinds of **Sheet Metal** work.

We use only **"Charcoal Iron"** tin plate in our roofing and spouting. "This means a good job."

Warm Air Heaters. We do only first class work, and use only the best makes of furnaces. **GARLAND** and **CLIMAX** lines.

Be sure and let us know if you are thinking of buying a furnace.

J. G. DOLE & SON

122 Chestnut Street :: :: RAVENNA, O.

TINNERS AND FURNACE MEN

HEATING APPARATUS—Continued.

KENT—**CARLILE, L.**, 248 N. Water St. See adv.
Costley, W. G.
Reed, C. R.

RAVENNA—Beckley, C. A.
Dodge & Co., L. C.
DOLE & SON, J. G., 122 Chestnut St. See adv.
RAVENNA FURNACE & HEATING CO., 413 Main St. See adv.

HORSE CLIPPING.

DEERFIELD—**CRAIG, IRWIN.** See adv.

HOTELS.

ATWATER—**ATWATER HOTEL & LIVERY.** See adv.
Yontz, Geo.

DEERFIELD—Jones, Jos.

GARRETTSVILLE—**Hotel Parkland**

KENT—Commercial Hotel

HORSE CLIPPING

CLIPPING $1.00 GROOMING 25c

IRWIN CRAIG

DEERFIELD, - - - - - OHIO

RAVENNA FURNACES

RAVENNA
SUNDALE
BIG CHUNK
AND OAKLAND

ARE LEADERS IN WARM AIR HEATING EFFICIENCY

THE RAVENNA FURNACE AND HEATING COMPANY

RAVENNA OHIO

HOTELS—Continued.

MANTUA—Cuyahoga Hotel

RANDOLPH—Dickinson, A. F.

RAVENNA—**COIT HOUSE**, 128-130 N. Chestnut St. See adv.
Hotel Etna
Hotel Grace
Klink & Arnold

SUFFIELD—Ruggles, D. L.

WINDHAM—**HOTEL RANDALL**. See adv.

HOUSE FURNISHINGS.

ATWATER—**SHUMAN, G. P.** See adv.

ICE.

KENT—Kent Sanitary Ice Co., The
Spelman, H. L.

RAVENNA—Fitzgerald Bros.

IRON.

RAVENNA—The A. C. Williams Co.

JEWELRY.

GARRETTSVILLE—Ackley, Carl H.
CHAFFEE, ARTHUR G. See adv.
Pierce, H. D.

ATWATER HOTEL AND LIVERY

OPPOSITE C. & P. DEPOT

GEO. B. BATES, Prop.

Bell Telephone **ATWATER, OHIO**

THE COIT HOUSE

ARNOLD & ARNOLD, PROP'S.

AMERICAN PLAN
PHONE 584

RAVENNA, O.

128-130 NORTH
CHESTNUT STREET

JEWELRY—Continued.

KENT—Barnard, John E.
Davis, E. D.
Elgin, G. Frank

MANTUA—**WELF, CHARLES J.** See adv.

MOGADORE—Breckenbridge, H. A.
Kent, H. H.

RAVENNA—Carpenter, W. A.
Essig, Ralph W.
Keidel, John C.
Long, E. V.
Zang, Albert G.

JUNK.

KENT—Bernstein, B.
Singer, M.

RAVENNA—Elefant, A.
Elefant, E.

JUSTICE OF THE PEACE.

RANDOLPH—**DAVIS, D. B.** See adv.

LAUNDRIES.

KENT—**Douglas, T. E.**
Lee, Chan

GARRETTSVILLE—Waters, Z. B.

WINDHAM
HOTEL RANDALL
AND
LIVERY

PHONE No. 15 HUDSON RANDALL

ARTHUR G. CHAFFEE

Jeweler and Optician

GARRETTSVILLE - - OHIO

SCIENTIFIC OPTICAL WORK A SPECIALTY

EXPERT WATCH, CLOCK AND JEWELRY REPAIRING

Everything in the Jewelry Line you wish at our place

Eyes Tested Free *Open Evenings*

CHAS. J. WELF
WATCHMAKER AND JEWELER

REPAIRING A SPECIALTY

WATCHES DIAMONDS JEWELRY CLOCKS UMBRELLAS
SILVERWARE CHINA CUT GLASS

Cor. Main and Mechanic Sts.

Telephone Connection MANTUA, O.

LAUNDRIES—Continued.

RAVENNA—Caris, W. W.
PEARL STEAM LAUNDRY, Prospect & Spruce Sts. See adv.

LIGHT AND POWER CO.

GARRETTSVILLE—Bruce, S. H.

KENT—East Ohio Gas Co.
Kent Water & Light Co.

MANTUA—Mantua Light, Heat & Power Co.

RAVENNA—**Ravenna Gas & El. Light Co.**

WINDHAM—Windham Electric Co.

LIME AND SAND.

CANTON—**AGRICULTURAL & COMMERCIAL LIME CO.** See adv.
BARBER MINING & FERTILIZER CO., O. C. See adv.

GARRETTSVILLE—Postage Silica Co.

KENT—Brook Sand & Gravel Co.

LIMESTONE.

LEETONIA—**McKEEFRY & CO.** See adv.

PEARL STEAM LAUNDRY

Put your dirty duds in the Pearl Steam Suds
Wash everything but the baby

W. W. CARIS, Proprietor

230 Prospect Street RAVENNA, O.

Hydrated Lime is the Cream of Lime

NEARLY ALL SOIL NEEDS IT

Ask us for test papers and samples.
Make your own proofs.

The Agricultural and Commercial Lime Co.

527-531 Renkert Bldg., CANTON, OHIO

ROBINSON & CO.

AUTO TRUCK AND TRANSFER LINE

Moving, Freight and Transfer Work of all Kinds
Picnic Parties :: Pianos a Specialty

Phone Numbers, 345-R and 279-M

ROBINSON & CO. KENT, OHIO

LIVERY.

ATWATER—**ATWATER HOTEL & LIVERY.** See adv.
Youts, G. H.

GARRETTSVILLE—**EDICK, R. J.,** Water St. See adv.

KENT—Eckert & Gorham
Horning & Son, John
ROBINSON & CO., 308 Lincoln St. See adv.
WISE, GEO. C., 109 Columbus St. See adv.

MANTUA—**Turner & Rathburn**

RAVENNA—Miller's Auto Livery
Moore, Joseph
RAVENNA LIVERY, 214 Park St. See adv.
Wertenberger, L. R.

WINDHAM—**HOTEL RANDALL.** See adv.

LUMBER AND BUILDERS' SUPPLIES.

DEERFIELD—Carson, D. D.
Clayton, Wilcox

DIAMOND—Noel Bros.

SHENANGO LIMESTONE

A "SOUR" OR "ACID SOIL"

will not become

PRODUCTIVE

until it has been NEUTRALIZED by LIMING and even if YOUR LAND IS RICH in *Plant Food*, the NITROGEN, PHOSPHORUS and POTASSIUM will not become wholly

AVAILABLE

until you have added LIME.

"SHENANGO" Pulverized Raw Limestone

IS THE *BEST* ON THE MARKET

Write for Prices and Literature

McKEEFREY & CO. **LEETONIA, O.**

THE RAVENNA LIVERY

HORSE AND AUTO LIVERY AND COACHES

DEPOT SERVICE

PHONES 20 AND 240 :: CALL 240 FOR DEPOT AND BAGGAGE SERVICE

RAVENNA, O.

LUMBER, LATH, SHINGLES
Reliance Rubber Roofing and Genuine Burton Bob Sleds
made from selected oak throughout

When in need of any of the above call and see

KENT LUMBER & SLED CO.
KENT, OHIO
N. N. BEAL and C. P. KLINE, Proprietors

T. G. PARSONS Phone No. 40
Dealer in
Lumber Sash Asphalt Roofing
Lath Doors Asphalt Shingles
Shingles Mill Work
Honest Goods, Honest Prices, Good Service
Let us figure with you
624 Franklin Ave. Kent, O.

The P. L. Frank Lumber Company
HIGH GRADE 8" SHIPLAP BARN SIDING, all lengths from 8 to 20 feet
BARN FLOORING 2 x 6 MATCHED
CLEAR $\frac{7}{8}$ x 4 MATCHED FOR SILOS, all lengths
BARN DOOR HANGERS AND TRACK
W. Highland Ave. RAVENNA, OHIO

J. C. YEEND
WHOLESALE AND RETAIL
HARDWOOD LUMBER
DIMENTION BILLS SAWED TO ORDER
RAVENNA, OHIO
PHONE 38 OFFICE AND YARD, 347 DAY STREET

LUMBER AND BUILDERS' SUPPLIES—Continued.

FREEDOM STATION—Hine, H. F.
Parker, M. E.

GARRETTSVILLE—Hatch, J. E.
Murwin & Horton

KENT—**KENT LUMBER & SLED CO.**, S. Water St. See adv.
PARSONS, T. G., 606 Franklin Ave. See adv.
WILT, L. A., 113 Lake St. See adv.

MANTUA—**PARKER & SONS, N. D.** See adv.

MOGADORE—Mogadore Lumber & Supply Co.

RANDOLPH—Hoffman, Julius P.
HUTH, L. J. See adv.

RAVENNA—**FRANK, P. L., LUMBER CO.**, W. Highland Ave. See adv.
Horning Lumber Co.
Portage Lumber Co.
YEEND, J. C., 347 Day St. See adv.

SUFFIELD—Pero, Chas.

WAYLAND—Sloan, Geo.
SMITH, GEO. H. See adv.

WINDHAM—**HAWLEY, N. A.** See adv.
Hunt, C. M.

GEO. H. SMITH

DEALER IN

HARD AND SOFT LUMBER

CONTRACTING AND CUSTOM SAWING
ALSO SILO FILLING

TEL. 10-S CALL FOR INFORMATION WAYLAND, O.

Ind. Tel. Windham R. D. 23

N. A. HAWLEY

CONTRACTOR AND DEALER IN

HARD AND SOFT WOOD

CUSTOM SAWING

Work done promptly Information cheerfully given

MONUMENTAL WORK, Granite and Marble. All the Latest Designs. Monuments, Headstones, Markers and Inscription Work. Vases, Settees in Cast Iron and Stone. Artistic Monuments, Walls, Gate Posts of all descriptions. Built of Nigger Head Stone. Brick, Stone, Concrete and Carpenter Work. Get my prices on all classes of work. Square deal at a reasonable price.

W. R. HALLOCK

RAVENNA, OHIO

MACHINERY AND MACHINISTS.

ATWATER—Heiser, J. B.
CANTON—**DICK, JOSEPH, MFG. CO.,** 1470 Tuscarawas St. See adv.
DEERFIELD—Daryman, Chas., Sr.
GARRETTSVILLE—Moore, C. S.
KENT—Falls Rivet Co., The
Kent Machine Co., The
RANDOLPH—**PROEHL, V. B.** See adv.
RAVENNA—Brode, Wm. H.
Browning Co., The
Byers, John F., Machine Co.
Cleveland Clutch Co.
Reed, M. V.
WINDHAM—**Brewer, Geo.**

MARBLE AND GRANITE.

ATWATER—Woolf, John
GARRETTSVILLE—King, F. H.
KENT—Keith, Marshall W.
RAVENNA—**Coit Monument Works**
HALLOCK, W. R., 247 King St. See adv.
RAVENNA MONUMENT WORKS, 556 Chestnut St. See adv.

Ravenna Monument Works, 554 North Chestnut —— Street, ——

You will find me still doing business at the old stand. The only dealer in Ravenna who is himself a practical workman in granite and marble, having had years of experience in quarrying granite and building monuments for the trade. When you place your order with a dealer of experience it means **quality** and high class work to you.

R. J. HAMILTON, Prop.

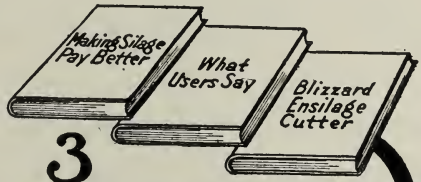

3 Free Books

About Silage and Silo Filling

(1) **"Making Silage Pay Better"**—a valuable book for your farm library. (2) **1915 Catalog** about the

BLIZZARD
Ensilage Cutter

A 40-year success. Big capacity, small power. Elevates any height. Simplest, safest. Steady worker. Self-feed table. Almost runs itself. Knives adjustable while cutter is running. Guaranteed. (3) **"What Users Say"**—a book containing scores of letters from users of the Blizzard. *Write for these books today.*

The Jos. Dick Mfg. Co.
1470 Tuscarawas Street, Canton, Ohio

MATCH MANUFACTURERS.

KENT—Kent Match Co., The

MEN'S FURNISHINGS.

KENT—Merrell, Fred H.
SUPERIOR, THE, 239 Franklin Ave. See adv.

MANTUA—**SCHALLHEIM, JULIUS,** Main & Prospect Sts. See adv.

RAVENNA—**GREENBERG, PHILIP,** 216 Main St. See adv.
Hawkins Bros.
Smith & Merts

MILLINERY.

GARRETTSVILLE—Bogrand, Mrs. J. H.

KENT—Lyman, Mrs. W. G.
Newberry, Julia
Ream, Miss Nellie

MANTUA—Davison, Miss Lottie
Vaughan, Minne M. (Mrs. John C.)

RAVENNA—Baer, Miss Pearl
Baker, Miss Pearl
Lighton, Miss Ida
Stewart, S. S.
Vaughan, Mrs. Susie

"THE SUPERIOR"

Cigars, Tobacco, Cigarettes and Confectionery

Gents' Furnishings

WE ALSO HANDLE THE CELEBRATED "HOLSUM" BREAD

WHEN IN NEED OF ANY OF THE ABOVE DON'T FORGET TO CALL AT "THE SUPERIOR"

JAMES WILLIAMS & CO.

239 FRANKLIN AVE. :: KENT, OHIO

JULIUS SCHALLHEIM

The Shop of Quality

MERCHANT TAILOR
GENTS' FURNISHER

Tailor MANTUA, OHIO *Hatter*

THE GARRETTSVILLE JOURNAL

GARRETTSVILLE, OHIO

A RELIABLE HOME PAPER Published Every Thursday

A MODERN JOB PRINTING DEPARTMENT

ALWAYS AT YOUR SERVICE

HIGH CLASS WORK REASONABLE PRICES

DAVID G. MYERS, Proprietor

MOVERS.

KENT—**ROBINSON & CO.**, 308 Lincoln St. See adv.
SMITH, G. C., 380 Franklin Ave. See adv.

NEWSDEALERS.

KENT—Bechtel, Fred

NEWSPAPERS.

GARRETTSVILLE—**GARRETTSVILLE JOURNAL**, Park Ave. See adv.
KENT—**KENT COURIER, THE.** See adv.
MANTUA—Record, The
RAVENNA—**PORTAGE COUNTY DEMOCRAT.** See adv.
Republican, The

NOVELTIES AND VARIETIES.

GARRETTSVILLE—Case & Case
KENT—Goodline Mfg. Co., The
Mitchell & Co.
RAVENNA—**CURTISS RACKET STORE,** 112 E. Main St. See adv.
Shope, Mrs. Ida M.

The Kent Courier

A LIVE WIRE NEWSPAPER IN A LIVE TOWN

The Courier gives the news and illustrates it. A paper always clean and fit for the home. No objectionable ads.

One Dollar a Year Brings it to Your Home

Our Job Printing Department is in First-class hands.
Our Service is Prompt.

An ad. in our Want Column brings results

W. S. KENT, Publisher J. G. PAXTON, Editor
KENT, OHIO

SUBSCRIBE FOR THE

Portage County Democrat

The only Democratic Paper in the County

Our Job Department is fully equipped for
Rate Bills, Invitations, Cards, Syrup
Labels, Letter Heads and Envelopes

PORTAGE COUNTY DEMOCRAT RAVENNA, OHIO

NURSES.

ATWATER—**FRANCE, W. S.** See adv.
KENT—Kellog, Ethel

OCULISTS AND OPTICIANS.

GARRETTSVILLE—**CHAFFEE, ARTHUR G.** See adv.
RAVENNA—**COLLIER, C. V.** Riddle Blk. No. 9. See adv.
Hill, John F.

OFFICE SUPPLIES.

KENT—Trory, A. J.

G. W. CURTISS
Proprietor

Curtiss Racket Store

Next to the Post Office

For twelve years the leading shopping place in Portage County. Complete lines of

House Furnishings, Lisk's High Grade Enamel Ware

Hosiery, Notions, Kitchen Supplies, Tubs, Boilers, Etc.

Our old reliable Guarantee. Satisfaction in every case or money back.

RAVENNA, O.

W. S. FRANCE

ATWATER, O.
R. F. D. 13

PRACTICAL NURSE

10 Years' Experience

Good References

PHONES: 29-G Independent, 29-T "

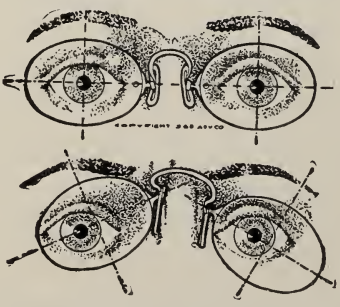

Where Glasses are fitted correctly or money refunded. Prices very lowest consistent with best quality and thorough eye examination.

C. V. COLLIER

Eyesight Specialist

Ravenna, Ohio.

Riddle Blk. No. 9
SECOND FLOOR

OILS.

FREEDOM STATION—Hall, M. C.
KENT—May, Jos.
MANTUA—Fisher, H. D.
RAVENNA—Yost, John.

OSTEOPATHISTS.

KENT—Hall, W. W.
RAVENNA—Hall, W. W.

PAINTERS.

KENT—**MOFFATT, I. B.** See adv.
MANTUA—Moses, Ed.
Taylor, C. P.
RAVENNA—Shreader, A. J.

PAPERHANGERS.

HIRAM—Sanford, F. P.
KENT—**JACOBS & CO., F.** See adv.
MANTUA—**Alford, Thurman N.**
RAVENNA—Herrick, W. B.

PAINTING GRAINING

I. B. MOFFATT

GENERAL PAINTING CONTRACTOR

KENT, OHIO

DECORATING VARNISHING

F. JACOBS & CO.

CONTRACTING

PAPER HANGERS

WALL PAPER FOR ONE ROOM OR THE WHOLE HOUSE

224 S. Water St. KENT, O.

"GIBSON" Mandolins & Guitars The World's Best

The EVERETT PIANO

"VEGA" Banjo Mandolins Best in the World

ONE OF THE THREE GREAT PIANOS OF THE WORLD

Also Harvard, Laffargue, Merrifield and Dayton Pianos and Player Pianos

CASH OR EASY PAYMENTS

GARTNER-SWEET SCHOOL OF MUSIC

Factory Representative for Portage Co. 617 W. MAIN ST., RAVENNA, O.

PHOTOGRAPHERS AND PHOTO SUPPLIES.

AURORA STATION—McDonald Photo Supply Co.

KENT—**Christensen, Abel**

MANTUA—Tinker, Carl B.

MOGADORE—Morton, Oscar A.

RAVENNA—Day, C. Mack
Stidson, C. B.

PHYSICIANS.

ATWATER—Cummings, C. W. M.D.

AURORA—Stevens, O. H.

BURTON—French, G. B.

CHARLESTOWN—Hassan, A. F.

DEERFIELD—Waite, J. J.

GARRETTSVILLE—Melville D. Arles
Miller, James A.
Tidball, A. H.

HIRAM—Hurd, F. H.
Line, Josephine

KENT—Andrews, W. B.
Gorham, B. E.
Jacob, Dr. B. H.
Krape, J. H.
Russell, F. A.
Sweeney, J. S.
Widdecombe, E. J.

MANTUA—**KNOWLTON, E. H.** See adv.

E. H. KNOWLTON
Physician and Surgeon
MANTUA, OHIO

MANTUA STATION—Hull, G. E.
Odell, R. T.

NELSON—Witherstay, Chas.

NEW MILFORD—Craumer, H. J.

PALMYRA—Thomas, W. J.

RANDOLPH—Barrett, S. B.

RAVENNA—Bietz, A. J.
HILL, JOHN F. P. O. Bldg. See adv.

DR. JOHN F. HILL
Physician and Surgeon
Special attention to Eye, Ear, Nose and Throat. Glasses Fitted.
RAVENNA, OHIO

McBride, M. G.
Nichols, B. H.
PRICHARD, L. W., 110 E. Main St. See adv.

L. W. PRICHARD
PHYSICIAN
110 E. MAIN STREET
RAVENNA, O.

Primm, H.
Sloan, S. L.
Smith, W. G.
Waggoner, George J.
White, W. W.
Woolf, L. A.

ROOTSTOWN—DeVaul, W. A.
Dyson, E. B.
Powers, A. M.

SUFFIELD—**Fulton, W. E.**

WINDHAM—Shank, J. W.

Lake Brady Park
Portage County's Beautiful Pleasure Resort and Play Grounds
Season Opens Decoration Day
THEATRE, DANCING, HOTEL, RESTAURANT, BOATING, BATHING, FISHING, BASE BALL, TENNIS, and Many Other Amusements
Band Concerts Every Sunday Afternoon. Summer Population 3500
D. G. HARTMAN
LESSEE AND MANAGER
LAKE BRADY
Via Kent or Ravenna, Ohio

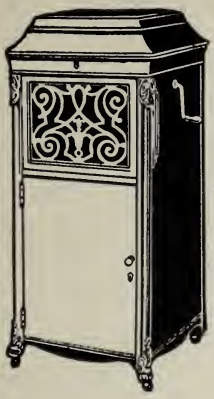

WHEN you think of ***piano quality,*** think of the Behning Pianos and Player-Pianos.

They never fail to please under any test.

Have you seen the ***Air-O-Player,*** the first and only Seamless Brass player-piano on the market.

For your ***own sake do.***

We always have several makes of pianos and players in stock and a full line of the New Edison Diamond Disc, a rare musical instrument, at all prices.

OUR TERMS AND PRICES MAKE BUYING EASY

N. E. OLIN & SON

ESTABLISHED 1880

402 E. SUMMIT ST. KENT, OHIO

Where shall I buy that Piano?

Why at Trory's; Why?

Because Trory also runs a drug store and he can sell you a good piano or player piano for less than anyone else in the business.

We carry a good stock of standard make of pianos and will guarantee to save the purchaser from $50 to $150 from other dealers on any piano of equal quality.

No schemes, only straightforward business methods go at our store.

VICTORS VICTROLAS AND RECORDS

We have a complete line, come in and hear them.

Trory's Big Cut Rate Drug and Book Store

MAIN ST., KENT, O.

PIANOS AND MUSICAL INSTRUMENTS.

AKRON—Ott, G. M., Piano Mfg. Co.

GARRETTSVILLE—Langton, J. C.

KENT—**OLIN, N. E., & SON**, 402 E. Summit St. See adv.
Stoll, Al.
TRORY, F. W., 113-119 Main St. See adv.

MANTUA—Bradley, E. K.

RAVENNA—Carnahan Piano Co.
France, C. H.
GARTNER-SWEET SCHOOL OF MUSIC. See adv.

PIANO TUNERS.

KENT—Elliott, Chas. F.
Rasor, H. L.

RAVENNA—Frinkley, F. E.

PLASTERER.

RAVENNA—Bentz, Harry

PLEASURE RESORT.

LAKE BRADY—**LAKE BRADY PARK.** See adv.

PLUMBERS.

ATWATER—Oswald, Adam

GARRETTSVILLE—Dougherty, Edward

KENT—**CARLILE, L.**, 248 N. Water St. See adv.
Harris, J. L.
Herwig & Grau
MERRITT & FESSENDEN, 143 N. Water St. See adv.
Ruggles, Thos. D. S.
WOODARD, C. H., 307-309 N. Water St. See adv.

MANTUA—**Fennell, Robert E.**
Haynes, H. F.

RAVENNA—Jensen, A.
Manley, S. A.
Ravenna Plumbing & Heating Co.
Sorensen, John, & Son

POOL.

KENT—Holden, E. E.

RAVENNA—Coates & Searl

POULTRY.

DIAMOND—**DIAMOND STOCK FARM.** See adv.
MONROE, GLENN L. See adv.
Price, D. W.

MERRITT & FESSENDEN

143 NORTH WATER STREET KENT, OHIO

Sanitary Plumbing and Gas Fitting

Gas Fixtures, Stoves and Plumbing Supplies

Call on us for prompt and courteous treatment

ESTIMATES FURNISHED TELEPHONE 497

C. H. WOODARD

SHEET METAL WORK

ROOFING, SPOUTING and a GENERAL LINE OF TIN WORK

Old Style Charcoal Iron Tin Plate for outside work. Galvanized Armco, iron rust resisting. Lastile Rubber Roofing requires no paint. Paints especially for roofs of all kinds. The Ravenna Furnace, none better. Call and see me. Will give you a square deal.

C. H. WOODARD PHONE 479-K KENT, OHIO

POULTRY—Continued.

GARRETTSVILLE—**FREES, W. S.** See adv.
Haas, F. B.
Joyce, Thomas H.
Smith, R. D.
KENT—**HILL, FRANK N.** See adv.
WONSETLER, C. B. See adv.
NEWTON FALLS—**FRENCH, DALLAS H.** See adv.
WINDHAM—**ORCHARD HILL FARM.** See adv.

PRINTERS AND PUBLISHERS.

HIRAM—Bartlett, S. H.
GARRETTSVILLE—Myers, D. G.
KENT—**BAKER PRINTING CO.,** 105 E. Main St. See adv.
Kent, W. S.
MANTUA—Lloyd, E. M.
Sherwood, F. H.
RAVENNA—**Braden Printing Office, The**
Republican Publishing Co., The
Sherwood, Jas. B.

PUMPS.

GARRETTSVILLE—**CHALKER, P. J.,** Center St. See adv.

GLENN L. MONROE
OWNER OF
KENTUCKY MORGAN
(No. 5244. Weight 1275 lbs.)

PEDIGREE—KENTUCKY MORGAN No. 5244 was sired by Goldsheen 4971, son of Goldzil 4418. Dam Kate (Reg in Vol. 3) bred by L. L. Dorsey, Anchorage, Ky. Got by Hendrix No. 4016, son of Zilcaidi Golddust 505, second dam Brown. Bred by Bowman Bros., Louisville, Ky. Got by son of Pilot, Jr., 616.

Goldbank Strain Mammoth Bronz Turkeys

DIAMOND, 1 mile west and 2½ miles south of Palmyra OHIO

FREESLAND FARM

THE HOME OF

PURITY WHITE LEGHORNS

QUALITY BIRDS BUSINESS BIRDS
WINNING BIRDS

W. S. FREES

GARRETTSVILLE, P. O. :: MAHONING STA.

BAKER PRINTING COMPANY

PRODUCERS OF THE BETTER GRADE OF

COMMERCIAL PRINTING

105 East Main St. Samuel W. Baker, Proprietor Telephone No. 528

We are prepared to execute orders for artistic printing which will command attention by its striking and original advertising features. Our greatest efforts are always made to maintain the printer's highest and best standards of excellence. Our type equipment is being constantly augmented by the new and atest faces. If you desire color combinations and arrangements of the most attractive character, our services are always at your instant disposal. :: ::

Want to sell or buy a farm?

Get in touch with a live-wire!

SMITH FARM AGENCY

ATWATER :: :: OHIO

FARMS OUR SPECIALTY

If you wish to dispose of your farm, or if you wish to purchase one, you cannot afford to pass by The A. T. Dennis Co-operative Land Agency of Canton, Ohio.

Our facilities for getting buyers and sellers together are unequalled.

Our Co-operative Agency system of handling farm lands is correct.

Our Reporting Agency system for getting buyers gets the business.

If you want to dispose of your farm quickly for a good price, investigate our auction system.

List your farm for sale with us.

If you have any money to loan, we can always give you gilt edge first mortgage security for it right at home.

We operate over eastern Ohio and western Pennsylvania.

If you need our services let us get acquainted.

Burritt B. Allen, "The Auctioneer"

Agent

RAVENNA :: :: :: OHIO

REAL ESTATE.

AKRON—**GEORGE, A. M.** 304 Walsh Blk. See adv.

ATWATER—**SMITH FARM AGENCY.** See adv.

CANTON—**DENNIS CO-OPERATIVE LAND AGENCY, A. T.** See adv.

KENT—Allen, F. L.
BURNS, J. R. See adv
CUNNINGHAM, CHAS. B., 417 E. Main St. See adv.
Rynard, N. B.

MANTUA—**Coit, James B.**

RAVENNA—**Allen, J. S.**
Elliott, J. R.
Gardner, D. C.
Halstead, F. G.
Hammond, W. A.
HOTCHKISS & CO., Phoenix Block See adv.
Kimmel, W. P.
Morgan, Lewis
Renner, C. E.

RESTAURANTS.

ATWATER—Shetler Bros.

GARRETTSVILLE—Fuller, E. E.

J. R. BURNS

ESTABLISHED 1887

BOUGHT, SOLD **Real Estate** EXCHANGED

MONEY TO LOAN — FARMS A SPECIALTY

List that Farm of yours with me for quick sale. No Sale—No Commission to Pay.

Peoples Phone { Office 107 / Residence 248 — P. O. Box 45 — KENT, OHIO

WE USE no substitutes for lard or butter. Bake our own Pies.

When in Kent **EAT** AT

WE Try to please everybody and succeed with most of them.

GIBSON & OTT

N. O. T. & L. Waiting Room, Cor. of Main & Franklin — **Restaurants** — Normal Inn, East End of Main Street

Whether your stay in Kent is long or short
Mrs. Holt will make it more pleasant
if you arrange with her for your meals.

122 LINCOLN ST.
KENT, OHIO

RESTAURANTS—Continued.

KENT—Boyd, L. C.
Dailey, J. E.
French, C. L.
GIBSON & OTT, 112 W. Main St. See adv.
HOLT, MRS. I., 122 Lincoln St. See adv.
KENT LUNCHERY, 608 N. Water St. See adv.
Meacham, Harry
Williard, Mrs. Susan E.
Winans, W. J.

MOGADORE—**KENT, H. H.** See adv.

MANTUA—DeMedio, Antonis

RAVENNA—Banks, W. M.
Brown, Miss Nellie
Clearwater, Mrs. Elizabeth
Colonial Restaurant
The Dairy Lunch
Litterell, J. C.
New Hotel Restaurant
Welti, Mrs. Augusta

ROOFERS.

ATWATER—**SANFORD & CO., L. B.** See adv.

MOGADORE—**Sweeney, E. S.**

EAT! EAT! EAT!
AT
THE KENT LUNCHERY
OPEN DAY AND NIGHT — REGULAR MEALS AT ALL HOURS
HOT AND COLD LUNCH — SHORT ORDERS A SPECIALTY
CHOICE CIGARS, TOBACCO, ICE CREAM, SOFT DRINKS AND CANDIES
HOME COOKING — **ONE PRICE TO ALL**
We accommodate the Public with a Resting Room conveniently located for passengers to take the East and West bound N. O. T. and L. Cars at regular stop number 34.
Cor. Water St. and Craine Ave. — KENT, OHIO

BEST VARIETIES OF ALL SEEDS NEEDED ON NORTHERN FARMS
LEGUME BACTERIAL LIQUID CULTURE AND INOCULATED SOIL
WM. McD. STONE
SOYBEAN AND CORN SPECIALIST
GROUND CAUSTIC LIME
GROUND HYDRATED LIME
AND GROUND LIMESTONE IN CAR LOTS
We buy as much of our seed stock as possible from Portage County farmers at much better than market prices. We would like to sell to Portage County farmers those farm seeds which they need to buy.
ATWATER, OHIO — PORTAGE COUNTY

W. TONKIN & SON
KENT, OHIO
FINE SHOE REPAIRING
WHILE YOU WAIT — ALL WORK GUARANTEED

ROOFERS—Continued.

RAVENNA—**DOLE & SON, J. G.**, 122 Chestnut St. See adv.
Schultz & Son, Henry

SECOND-HAND GOODS.

KENT—Lewis, F. O.
RAVENNA—Schwartze, Schlesinger

SEEDS.

ATWATER—**STONE, WM. McD.** See adv.
KENT—**LONGCOY & SPARROW**, 124 S. Water St. See adv.
RAVENNA—**FORD SEED CO.** See adv.
HORR & SON, G. L., Prospect St. See adv.

SHEET METAL WORKS.

KENT—Woodard, C. H., 307-309 N. Water St. See adv.
RAVENNA—Dole & Son, J. G.

SHOEMAKERS.

GARRETTSVILLE—Polifrone, D.
KENT—Dormaier, Albert

You Can't Plant A Garden Twice!

You can miss one train and wait for the next one—but gardening is a mighty different proposition.

It's got to be right at first, or not at all; when planting time has once gone by, you must wait till next year!

"Our Folks" who plant Ford's Sound Seeds never have to worry about such things--for

FORD'S SEEDS MAKE PRIZE GARDENS at the FIRST PLANTING

and Ford's business methods hold his customers for years and years.

First-rate seeds and first-rate treatment of customers make a mighty strong combination, but remember this, too—

When You Buy Here, You Are Dealing With a Home Concern

We have been in business right here for nearly 35 years Send us your orders; we will treat you right. Ask for Catalog and lists; visit us when in Ravenna.

THE FORD SEED COMPANY
Box 25 **Ravenna, Ohio**

W. G. PARSHALL

Grain Thrashing Corn Husking
Clover Hulling Silo Filling

Your Patronage Solicited **DEERFIELD, O.**

V. B. PROEHL

GRAIN THRESHING **CLOVER HULLING**
CORN HUSKING **SILOS FILLED**
HAY BALING

PATRONAGE APPRECIATED
ALL MODERN MACHINERY

RANDOLPH, OHIO PORTAGE COUNTY

SHOEMAKERS—Continued.

MOGADORE—Shoeman, Frank

RAVENNA—Geiger, C. A.

SHOE REPAIRING.

KENT—Gallaway, G. W.

TONKIN & SON, W., 109 W. Erie St. See adv.

RAVENNA—Ashcraft, F. H.

Fox, M.

SLEDS.

KENT—**KENT LUMBER & SLED CO.**, S. Water St. See adv.

SMOKING PIPE MANUFACTURERS.

MOGADORE—Akron Smoking Pipe Co.

SODA WATER MANUFACTURER.

RAVENNA—Hoffman, E. S.

STOCK DEALERS.

DIAMOND—**MONROE, GLENN L.** See adv.

GARRETTSVILLE—Thayer, B. E.

SURVEYOR.

KENT—**Bailey, R. T.**

TAILORS.

GARRETTSVILLE—Hanke, Julius

KENT—**Evans, J. G.**

LIVINGSTON, COE., 110 N. Water St. See adv.

Miller, John

MANTUA—**SCHALLHEIM, JULIUS**, Main & Prospect Sts. See adv.

RAVENNA—**HODGE, A. E.**, 210 W. Main St. See adv.

Monsey & Austin

Pernice, N.

Townsend, John

TEA.

KENT—Red Cross Tea Co.

TELEGRAPH AND TELEPHONE COMPANIES.

DIAMOND—Palmyra Telephone Co., The

GARRETTSVILLE—Garrettsville Telephone Co.

TAILOR MADE
SUITS, $15.00 to $50.00
SHIRTS, $1.50 to $5.00
UNDERWEAR, $2.50 to $18.00

AGENT FOR
RICHMAN BROS.
READY MADE CLOTHES
ALWAYS $10.00

A. E. HODGE
MERCHANT TAILOR
DRY CLEANING, PRESSING AND REPAIRING
Over Severance and Nicola

PHONES: OFFICE, 260 GREEN
RESIDENCE, 469 BLACK

210 W. Main St., Ravenna, O.

H. A. THOMPSON
UNDERTAKING
EMBALMING

119 East Meridian Street -:- RAVENNA, O.

TELEGRAPH AND TELEPHONE COMPANIES—Continued.

HIRAM—Hiram Telephone Co., The

KENT—Portage County Telephone Co.
Western Union

MANTUA—Portage County Telephone Co.

RAVENNA—Portage County Telephone Co.

WAYLAND—Paris Telephone Co., The

WINDHAM—Windham Telephone Co.

THRESHERS.

DEERFIELD—**PARSHALL, W. G.** See adv.

RANDOLPH—**PROEHL, V. B.** See adv.

TILE MANUFACTURERS.

DIAMOND—**DIAMOND BRICK & TILE CO.** See adv.

KENT—Post, A. L.

TINNERS AND TINSMITHS.

ATWATER—**Lynn, W. R.**

AURORA—James, S.

KENT—Swinehart, Mervin
Woodward, C. H.

MANTUA—Wespeaker, W. H.

RAVENNA—Hunt, Smith S.
Sanford, R. M.

TREE SURGERY AND SPRAYING.

KENT—**Davey Tree Expert Co., The**

UNDERTAKERS.

ATWATER—**WOOD, WALTER E.** See adv.

GARRETTSVILLE—**MALLORY & PAINE.** See adv.

KENT—**BISSLER & SON, S. C.,** 141 E. Main St. See adv.
CARLIN & CO., E. O. See adv.
Heriff, Mrs. B. E.

MANTUA—**WYGANT, A. C.** See adv.

RAVENNA—Fairchild & Son, A. B.
THOMPSON, H. A., 119 Meridan St. See adv.

SUFFIELD—Keister, J. C.

VETERINARIANS.

GARRETTSVILLE—Thomas, Dr. J. A.

KENT—**Chissman, Dr. C.**

MANTUA—Moore, E. A.
Parker, Ashley

Bell Phone, No 9115, Ring 10 -:- Ravenna Phone, 22 W

W. E. WOOD **BERTHA WOOD**

FUNERAL DIRECTORS AND EMBALMERS

EFFICIENT SERVICE

AMBULANCE SERVICE ATWATER STATION

Before Drilling Your Well

SEE

JOHN A. JENIOR

RANDOLPH, OHIO

WATER GUARANTEED PRICES REASONABLE

WALL PAPER.

KENT—Gauger, W. L.
JACOBS & CO., F., 224 S. Water St. See adv.

RAVENNA—McGraw & Eckler
Torney, Miss Grace
Torpey, R. J.

WELL DRILLERS.

MANTUA—**Rice W. H.**

RANDOLPH—**JENIOR, JOHN A.** See adv.

WINDOW CLEANER MANUFACTURER.

GARRETTSVILLE—Strock Mfg. Co.

WOMEN'S WEAR.

MANTUA—**HAYS, I. J.**, Main & Prospect Sts. See adv.

WOOL AND HIDES.

ATWATER—**PORTER, W. L.** See adv.

MANTUA—Crafts, W. H.

RAVENNA—**SCHULTZ, H. P.**, Highland Ave. & Pittsburgh St. See adv.

Horse Ailments

(From the Biggle Horse Book)

The majority of horse ailments may be traced, directly or indirectly, to improper feeding and watering, careless management in the stable and in harness. A careless driver is a very frequent cause of loss.

There is no reason why a first-class team, six to eight years old, should not serve continuously and satisfactorily for a term of twelve to sixteen years, if properly protected, fed and looked out for.

If, from improper care or feeding, or from some unavoidable cause, your horse is out of condition, you should dose him with little medicine and much common sense.

The horse that allows himself to be caught lying down may be considered out of condition or lacking sufficient nutritious food. A quart of linseed meal divided into three feeds and added to his grain daily will do him much good and help a quick shedding of the coat.

Blindness.—Consult a skilled veterinarian at once.

Bots.—The bot-fly resembles a honey-bee in size, and in late summer deposits eggs of a yellowish color on the hair of the horse's breast, legs, etc. In trying to bite at these eggs, the animal gets some of them in his mouth and throat. The eggs soon hatch and the larvæ attach themselves eventually to the lining of the stomach, and are then called "bots." They remain in the stomach until the following spring. Of course, the presence of these pests causes more or less irritation, but, as a rule, no serious harm is done in ordinary instances. Contrary to popular belief, bots do not eat holes through a horse's stomach. We do not know of any treatment that will remove bots. *Prevention* should be the horse owner's main reliance. Kill the flies whenever possible; hang pieces of red cloth from the halter throat-latch, so that the shaking of the head when a horse is in pasture may serve to frighten the flies away; and scrape off, from time to time, any eggs which are found on the horse.

Broken-Wind.—See Heaves.

Capped Hock.—May be reduced in the same manner as Wind Galls (which see).

Choking.—Horses that choke thrust out their heads, bend and stretch the neck, while there is a copious flow of saliva from the mouth. In some cases there is distention of the gullet on the left side of the neck, if it has descended so far. If it be in the upper part of the gullet a man accustomed to giving balls may be able to reach it with his hand. Obstructions that have got lower down may be moved upward gently from the outside. Sometimes an obstruction is soft and may be crushed small enough for the animal to swallow it. A mass of meal or other impacted food is sometimes removed by frequent drinks of water, and a drench of olive or cotton seed oil can do no harm. The plan of reaching a whip or heavy piece of rope down the gullet to push the substance into the stomach is risky, in the hands of one not accustomed to the anatomy of the horse.

Choking Distemper.—This disease prevails at times in many parts of the country. It is sometimes called spinal meningitis or putrid sore throat. The animal often falls down paralyzed, cannot arise, and if left prostrate is almost sure to die. He must be got upon his feet, and if he cannot stand must be swung. A majority of cases are fatal. It is caused by some specific poison taken into the system with food or drink, mostly the former. Dirty mangers, rotting roots or meal, and mouldy hay, especially meadow hay, are usually the media by which the disease is acquired. The moral is to have everything sweet and clean that the animal eats and drinks, and have no decayed matter in the entry or in any other part of the barn. (See Distemper.)

Cocked Ankle.—See Knuckling.

Coffin-Joint Lameness.—Same as Navicular Disease (which see).

Colic, Spasmodic.—This begins suddenly. The horse stamps impatiently, looks backward, soon paws, and then rolls. After an interval of ease the pains return with increased severity. Give chloral hydrate, one ounce, in half a pint of water as a drench; or ether and laudanum, two ounces each, in linseed oil, half a pint; or sulphuric ether and alcohol, two ounces of each in eight ounces of water. If nothing else is handy, give of whiskey half a pint in hot water. If not relieved in one hour repeat any of the doses prescribed. The body should be warmly clothed and sweating encouraged. Dip blankets in hot water containing a small quantity

of turpentine, and hold them in place under the body with dry blankets, or rub the abdomen with stimulants or mustard water. If cramp is due to irritation in the bowels, a cure is not complete until a physic of aloes, one ounce; or linseed oil, one pint, is given. Soapy or salt water aids the cure when used as an injection.

Colic, Wind.—Is caused by feeding after a long fasting, or when the animal is exhausted by driving, or by new grain or hay, too much grain fed, or by sour or indigestible food. The horse seems dull, paws, and the pains are continuous. The belly enlarges, and when struck in front of the haunches sounds like a drum. If not soon relieved, difficult breathing, sweating, staggering and death follow. Give alkalines to neutralize the gases formed. No simple remedy is better than common baking soda, two to four ounces. If this fails, give chloride of lime in half-ounce doses, or the same quantity of carbonate of ammonia dissolved and diluted with oil or milk, until relieved. Chloral hydrate is particularly useful in both wind and spasmodic colic. Horsemen would be wise to keep it ready for emergencies. Physic should be given in flatulent colic, and turpentine, one to two ounces, with linseed oil, eight ounces, frequently, to stimulate the motion of the bowels. Colic should not be neglected nor the patient left, until you are certain of cure or death.

Cough.—If a horse coughs, dampen his hay, wet his mixed feed, keep him out of a draught; after exercise blanket him. (See Heaves.)

Cribbing or Wind-Sucking.—This is a bad habit, rather than a disease. The horse bites his manger or other convenient object, sucks air and makes a peculiar grunting noise. Prevention aids a cure. Iron mangers and stable fittings are a great help; or box stalls containing no projecting wooden objects.

Curb.—A curved, unnatural condition of the back part of the hock. Lameness, enlargement and more or less inflammation are symptoms. Liniments, iodine ointment, blisters, and, as a last resort, firing, are all recommended.

Distemper.—Keep hot poultices of bread and milk or oil meal on the neck of horses with throat distemper; change them often. In severe cases, rub the glands and muscles with spirits of turpentine and camphor. (See Choking Distemper.)

Dysentery.—If this trouble exists, place the horse in a dry, well-ventilated stable, rub the surface of the body frequently, and keep it and the legs warm with blankets and bandages. The food must be light and easy to digest, the water pure and in small quantities. Give first, castor oil, one-half pint, and laudanum, two ounces. The strength must be kept up by milk punches, eggs, beef tea, oatmeal gruel, etc.

Eye. — See Hooks, Pink-Eye and Blindness.

Farcy.—A form of glanders which attacks the skin. (See Glanders.)

Fetlock.—If this be sprained and the injury slight, bandage and apply cold water frequently. Where the lameness is intense, and the swelling and heat great, the leg should be kept in a constant stream of cold water. When the inflammation has been subdued, the joint should be blistered. (See Knuckling.)

Fits.—See Staggers.

Founder.—The front feet are usually affected, the delicate laminæ being inflamed. Acute founder, if not cured, develops into chronic founder, and no sure cure is known for the latter stage of the disease. The trouble may come from any one of several causes: Long or hard driving, hard pavements or roads, feeding or watering a horse while he is exceedingly warm or tired, etc., etc. Lameness, pain and heat in the fore feet, are common symptoms. For an attack of this kind, the best things to do are about as follows: Get the shoes off, put the horse in his stall, and soak or pack his feet in cold water, moss, or whatever is handy; give a tablespoonful of saltpeter as a drench three times a day; send for a veterinarian.

Galls.—See Shoulder and Wind Galls.

Giddiness.—A horse which is frequently or occasionally overtaken with this trouble is dangerous to use. It is hard to cure. It indicates the need of moderate driving, especially in hot weather, and that a small amount of hay should be fed.

Glanders.—Whenever a horse is seen to bleed or emit offensive matter from the nostrils, glanders may be suspected and home treatment should not be attempted. It may be a dangerous case, which is fatal alike to man and beast. A veterinary surgeon should be called.

Gorged Stomach.—This results when a horse has been fed after a long fast. The small stomach of a horse is so dis-

tended that it is unable to contract itself upon its contents, a motion which is necessary in digestion. The horse becomes stupid, slight colicky symptoms are observed, and he carries his head low and extended. As he grows worse he paws, becomes delirious, is covered with cold sweat, trembles, slobbers, staggers and drops dead. Treatment is difficult. A purgative of Barbadoes aloes, one ounce, should be given at once, followed by Cayenne pepper, one-half ounce, or Jamaica ginger, one-half ounce. If the bowels can be stimulated to act, they will in a measure relieve the stomach. For this purpose, use turpentine, two ounces, and linseed oil, eight ounces.

Grease Heel.—See Scratches.

Heaves.—A peculiar movement of the abdomen and flank, points to heaves; a cough usually accompanies it. There is no cure for the established disease. Careful dieting will relieve the distress, but this will appear as bad as ever when the stomach is overloaded. The best quality of food lessens heaves. Food that is too bulky and which lacks nutriment, has much to do with the disease. Feed affected animals only a small quantity of hay once a day, and invariably water at least fifteen minutes before feeding, and never directly after meal. Work right after eating aggravates the symptoms. Carrots, potatoes or turnips, chopped or mixed with oats or corn, are a good diet. What bulky food is given should be in the evening. Medical treatment is worth less than dieting. A predisposition to the disease may be inherited.

Hidebound.—A symptom, not a disease. The trouble comes because the horse is out of condition, or because he has worms, bad teeth, indigestion, or some chronic disease.

Hock.—See Capped Hock, etc.

Hooks.—There is a widespread delusion that hooks, so called, is a disease affecting the horse's eye. A barbarous custom among cruel men is to forcibly destroy the membrane which keeps the eye free from foreign substances, but the cruelty does not accomplish the desired result, though it may injure or destroy the eye. The obstinacy of the membrane simply shows something to be wrong in the anatomy of the horse, just as the tongue will indicate to the observing physician when the stomach of his subject is out of order. To cut or disturb the hooks in the eyes is as absurd as to doctor the tongue instead of the stomach in the human case.

Indigestion.—Some horses, although having a good appetite, remain gaunt and thin from indigestion. They should be given some strong purgative, like Barbadoes aloes, combined with powdered ginger, one-half ounce; Glauber's salts, one-half pound, dissolved in a quart of water. When the intestines have been thoroughly cleaned by this process, give daily the following powder: Sulphate of iron, three drachms; sulphate of soda, two ounces; nux vomica, ten grains; ginger, one-half ounce. This powder may be continued daily for a month. Give all the rock salt the animal will lick.

Itching Skin.—Wash the skin thoroughly with carbolic soapsuds, and give the horse a half pound of Glauber's salts daily for a week. Do not feed him any grain but wheat, scalded bran and linseed meal, three quarts of the former and one quart of the latter, for two weeks. There will speedily come a change. Card him daily. Scald his oats and give him salt daily. Feed oats, bran and linseed after the two weeks and scald the whole mess. When horses are covered with bunches or lumps, their blood is out of order. Give doses of Glauber's salts daily and hot bran mashes. Give salts a half pound daily. A gill of *raw* linseed oil every day will be good, mixed with the bran.

Knuckling or Cocked Ankle.—A condition of the fetlock joint which resembles partial dislocation. The trouble is not considered unsoundness, but it predisposes to stumbling. Foals are quite subject to it, and no treatment is necessary, as the legs straighten up naturally in a few weeks. It is caused in horses by heavy and fast work, and is produced sometimes by a disease of the suspensory ligament, or of the flexor tendons. This should be relieved by proper shoeing. The toe must be shortened and the heels left high, or the shoe should be thin forward with thick heels or high calks.

Lameness.—May be due to founder, navicular disease, faulty shoeing, sprains, spavin, etc., etc.

Laminitis or Founder.—See Founder.

Lampas. — Usually an imaginary trouble. Very rarely does the membrane directly beneath the upper front teeth congest and swell enough to interfere with feeding. When this trouble is feared there is no quicker nor surer

cure than feeding a little corn in the ear. When biting off the kernels, the horse naturally compresses the membrane or forces it back. The burning of the lampas is cruel and unnecessary, and if the swelled parts are cut, the cut should not be deep, or danger will result.

Lice.—Remove these by rubbing the horse with a solution of sulphate of potassium, four ounces, and water, one gallon; or with strong tar water; or dust with Persian insect powder; or the skin may be sponged with benzine or quassia chip tea. Any of the applications must be repeated a week later to destroy the lice hatching in the interval. All blankets should be boiled, and the stalls painted with turpentine, and littered with fresh pine sawdust.

Lockjaw.—This is caused by cuts, nail in the hoof, etc. Nothing is so common from wounds in the feet and from docking. The horse is unable to open his jaws to the fullest extent, and mastication is impossible. Various muscles twitch, the head and tail are elevated and the nose protruded, and the anus is compressed. The animal swallows with difficulty; saliva flows from the mouth. Of course, in this disease the necessity of calling in a skilled veterinary surgeon is indicated.

Megrims.—See Giddiness.

Meningitis Spinal. — See Choking Distemper.

Overwork, Overheating, Etc.—An experienced horseman, if humane, will not push his horse beyond his strength. An indiscreet driver will sometimes bring an animal to the verge of extinction. The symptoms are plain in the audible breathing, staggering gait, exhausted appearance and heaving flank. The girts must be removed and the face turned toward the wind, the animal being protected from the sun meantime. The head must be left free and the limbs and body well rubbed. The movement of the ribs should not be hindered in any way. A few swallows of cold water may be allowed, and, in hot weather, the mouth, forehead and face may be sponged with it. When sufficiently revived, the horse should be slowly led to a comfortable box-stall and heavily blanketed, woolen bandages being wound about the legs as well. If the horse has fallen he must not be allowed to lie until he voluntarily gets up, but must be propped up on his breast and not allowed to lie flat on his side. Heat exhaustion is somewhat similar in symptom and demands similar treatment, with the addition of throwing cold water over the animal, particularly wetting the head, and causing a current of air to pass over him that evaporation may take place.

Pink-Eye.—A species of influenza which causes inflammation of the eye. It is contagious. Isolate the patient; disinfect his old stall; blanket him and feed him warm mashes and laxative food; bathe the eyes occasionally with hot water. Boric acid (one dram diluted with three ounces of water) makes an excellent solution for dropping into sore eyes, at intervals of three or four hours.

Ring Bone.—An osseous exudation or bony deposit at the crown of the hoof. When its presence is first detected the place should be severely blistered once or twice, or red iodide of mercury applied. If this fail, firing with the hot iron in the hands of a competent surgeon will be necessary.

Roaring.—A disease of the muscles of the larynx and a vocal cord. Causes a roaring or whistling sound when the horse is exercising. This trouble may come from straining the respiratory organs, it may be an after-effect of distemper, or it may have been inherited. Treatment is of little benefit, although a surgical operation sometimes brings relief.

Scratches or Grease Heel.—This trouble is frequently the result of carelessness in cleaning and ventilating the stable. Many a horse is ruined by allowing the legs to go dirty. It takes only a few minutes to wash them clean and rub them dry. If the skin begins to crack it must not be left or it will become almost incurable. The skin must be kept clean and soft. The disease may result from the condition of the blood, from unwholesome fodder, or work in irritating mud or dust, especially of a limestone character. It has been brought on by using caustic soap on the legs, clipping the heels in winter time, by debilitating disease, etc. The first step in a cure is to remove the cause, and if there is much local heat, administer a laxative, like a pound of Glauber's salts. Highly-fed animals should have their rations reduced, or replaced by bran mashes, flaxseed, fruits, roots, and other non-stimulating food. Bitter tonics are essential also, and may be continued six weeks to two months. If the skin is unbroken, bathe with

water, one quart, in which sugar of lead, two drachms, is dissolved; or anoint with vaseline, one ounce, sugar of lead. one drachm, and carbolic acid, ten drops. To clip the hair from the horse's heels and poultice them with grated carrot, night and morning, is sometimes beneficial. Free exercise is important. Rub the heels dry and apply equal parts of glycerine and compound tincture of aloes. Or try this: Cut the hair off short and paint it over with chloride of zinc and water—thirty grains to one pint of water. Put this on once a day and rub with glycerine.

SHOULDER.—Have properly fitting collars. If the surface galls under the collar, wish with salt and water at night and with clear water in the morning, and protect the spot with a pad under the collar. If the skin breaks, use a lotion of one drachm of carbolic acid to one quart of water twice a day, and relieve the horse from work for a day or two. It is cruel to work a horse with a raw, sore shoulder. Various forms of shoulder lameness exist. (See Sweeny, Navicular Disease, etc.)

SKIN.—See Itching Skin.

SPAVIN.—If you have a suspicion of a spavin coming on your horse, employ a good veterinary surgeon. Heroic treatment is the only thing in such cases. Judicious firing, strong blistering and perfect rest for at least six weeks or two months, and good nursing will, in most cases, arrest the disease and cure lameness. It is the result of too great exposure in draught or speed, or from slipping and kindred causes.

SPINAL MENINGITIS. — See Choking Distemper.

SPLINT.—This may be rubbed off and the work aided by putting on a liniment, but few would persevere in the rubbing long enough to make a cure. A blister will do it.

SPRAINS.—See Fetlock, etc.

STAGGERS OR FITS.—Horses liable to this trouble should have harnesses that are carefully adjusted, and should not be pushed in hot weather. No heavy feed should be given them at any time, oats and sweet hay or grass being the best. Such animals should not be driven when it can be avoided. When indications point to an attack, the horse should be stopped, his harness loosened, some cold water given him to drink and his face sponged at the same time. Rye is a bad feed for sleepy staggers.

STRING HALT.—Cures are difficult and rare. Consult a veterinarian.

SUNSTROKE.—See Overheating.

SWEENY.—This is often called shoulder lameness, and it causes the wasting away of some muscles on the outside of the shoulder blade. The trouble, as a rule, is brought about by extra-hard work or pulling when a horse is young. More or less lameness is a symptom of sweeny. Easy work; perfect-fitting collars; rubbing with liniment; light blisters, etc., are recommended, but a cure is difficult and tedious, as a general thing.

TEETH.—A twenty-year-old horse was not doing well. Upon examination his front teeth were found to be so long that his grinders were kept from coming together, and he could not masticate his food. His teeth were filed off, and the sharp points evened with a float, and he is now doing as well as any of the younger horses. Watch the teeth of the old horse. (See Lampas.)

THOROUGH-PIN.—An enlargement between the point of the hock and the front of the hock joint. Treatment should be the same as for wind-puff.

UNNATURAL APPETITES.—The horse which eats its own excrement, dirt, etc., does it for the acids and salts found in such substances. Give such a horse a *pinch* of copperas, bone dust, salt, ashes and saltpetre mixed in its meal once a day. A few days of pasturing will prove beneficial.

WHEEZING.—Horses often snort and wheeze because of an enlargement of the glands in the nostrils. A skilled veterinarian can remove the trouble by cutting it out. Doctoring will not cure snoring or wheezing horses. The air passages are stopped. Wheezing may also be caused by a form of asthma called Heaves (which see).

WIND GALLS OR PUFFS.—The treatment consists in pressure by means of bandages and by cold lotions; also, hand rubbing and iodine ointment.

WIND-SUCKING.—See Cribbing.

WORMS.—Horses having greedy appetites, rough coats and poor condition may be suspected of worms. Such animals often pass long, round worms. Copperas or tobacco will clear the worms out of the stomach of a horse. A tablespoonful of copperas for two days and then stop for two. A handful of tobacco dried and made into powder and mixed with the grain. Give this for

three days and then omit it for a few days. For worms in the rectum a syringe must be used. Salt and water are good; or, carbolic acid diluted fifty times in water; or, what is better, thymo-cresol, diluted one to fifty parts of water.

PUNCTURE.—It is dangerous for a horse to step on a nail, as it is likely to result in lockjaw. Have the blacksmith cut out the puncture down to tender flesh, then fill the opening with a 5 per cent. solution of carbolic acid and pack with cotton to keep out dirt, and repeat daily, soaking the foot in clean warm water before dressing.

NAVICULAR DISEASE is indicated by a shrunken shoulder, and a contracted foot that is placed several inches in advance of the other while at rest. This is an inflammation or ulceration of the pedal sesamoid at the point where the tendons play over it. The symptoms are often very obscure, according to the stage of the disease, and the lameness is attributed to some difficulty in the shoulder. This, however, is a mistake. It is due to the wasting of the shoulder muscles from disease. The cause is usually fast work on hard roads or pavements, causing slight inflammation, which being unnoticed or neglected, increases and ends in ulceration. The best treatment is to remove the shoe, pare down the hoofwall and round the edge to prevent splitting, then fire deeply in points around and above the coronet, follow up with one or more blisters of red iodide of mercury, one part, lard, three parts, and when the effects pass off, turn out the animal to pasture for six weeks. It is always best to consult, in this disease, a competent veterinary surgeon.

CORNS originate in simple bruises. There is later an increased production of hoof, and the formation of a horny tumor which presses on the quick. If of recent formation apply a bar shoe and rasp down the bearing surface of the afflicted heel and avoid pressure. Soak the feet. A horny tumor must be pared to the quick and packed with tar. Shoe with a bar shoe and place a leather sole between it and the hoof. If the corn be further advanced the foot should be soaked in a bucket of hot water for an hour, and then poulticed. Any matter that has formed should be liberated, and if grit or dirt has got into the heel this should be cleaned out. Poultices should be kept upon the wound until it is healed and free from soreness. If the cause is so serious that matter has burst out at the top of the heel, only a veterinary surgeon is competent to manage it.

THRUSH is a disease which shows an excessive secretion of unhealthy matter in the frog, and is detected by its vile odor. A common cause is foul stables. The cure consists in cleanliness and the removal of the cause. The diseased and ragged portions of the frog should be pared and scraped and the foot poulticed for a day or two with oil meal and water, to which may be added a few drops of carbolic acid, or some powdered charcoal. The dressing should be changed daily, and after every vestige of decayed substance is removed, the cleft of the frog and grooves on its edges should be cleaned and packed with oakum, held in place by leather nailed on with the shoe. Before packing, cover the place with a good coat of sulphate of zinc, pressing well in. Horses especially liable to thrush may need to be protected in the stable by the use of boots. Sometimes other diseases combine with thrush, making a cure seem impossible.

Dehorning Calves

Taking horns off yearling or older cattle is a hard shock to them. It costs a week's feed, and may cost much more. It is very easy to prevent the horns starting, requiring only thoughtful attention for a few minutes before the horns have come through the skin.

The following recipe has never failed: Procure common powdered concentrated lye, such as all housewives use. A 10-cent can will dehorn 100 calves. When the calf is a week or more old, before the horn has come through the skin, and when you can feel it in the shape of a little button under the skin, take the calf in hand. Lay him gently on his side. Spit on the little bump and rub it in with your finger, till a place is wet as big as a silver quarter of a dollar. Don't wet anywhere else. Take your knife and lift out dry the powdered lye, as much as two grains of corn. Press it down on the wet place. It will stick there. Treat the other side in the same manner. Let the calf go. It won't hurt him much, or long. A scab forms; do not touch it. It will peel off after a time, and the hair will grow over the place; you will have a fine, smooth head, equal to a natural polled head.

Poultry Diseases and Enemies

(From the Biggle Poultry Book)

Many of the ills that poultry flesh is heir to are directly traceable to bad breeding and treatment. In-and-in-breeding is practiced and the law of the survival of the fittest is disregarded until the stock becomes weak and a prey to disease.

Yards and runs occupied for any considerable time become covered with excreta and a breeding ground for all manner of disease germs.

Dampness from leaky roofs or from wet earth floors, and draughts from side cracks, or from overhead ventilation slay their thousands yearly.

A one-sided diet of grain, especially corn, moldy grain or meal, decayed meat or vegetables, filthy water, or the lack of gritty material are fruitful sources of sickness.

In the treatment of sick birds much depends on the nursing and care. It is useless to give medicine unless some honest attempt be made to remove the causes that produce the disturbance. Unless removed the cause will continue to operate and the treatment must be repeated.

It is an excellent plan to have a coop in some secluded place to be used exclusively as a hospital. If cases cannot be promptly treated it is better to use the hatchet at once and bury deeply, or burn the carcasses. This is the proper plan in every case where birds become very ill before they are discovered.

Sick birds should in no case be allowed to run with the flock and to eat and drink with them.

In giving the following remedies we make no pretence to a scientific handling of the subject.

Fevers, from colds, fighting of cocks, etc. Symptoms: unusual heat of body, red face, watery eyes and watery discharge from nostrils.

Give dessertspoonful citrate of magnesia and, as a drink, ten drops of nitre in half a pint of water.

Apoplexy and Vertigo, from overfeeding or fright. Symptoms: unsteady motion of the head, running around, loss of control of limbs. Give a purgative and bleed from the large veins under wing.

Paralysis, from highly seasoned food and over stimulating diet. Symptoms: inability to use the limbs, birds lie helpless on their side. Treatment—The same as for apoplexy.

Leg Weakness occurs in fast-growing young birds, mostly among cockerels. A fowl having this weakness will show it by squatting on the ground frequently and by a tottering walk. When not hereditary it usually arises from a diet that contains too much fat and too little flesh and bone-making material, such as bread, rice, corn and potatoes. To this should be added cut green bone, oats, shorts, bran and clover, green or dry. Give a tonic pill three times a day made of sulphate of iron, 1 grain; strychnine, 1 grain; phosphate of lime, 16 grains; sulphate of quinine, ½ grain. Make into thirty pills.

Canker of the Mouth and Head.—The sores characteristic of this disease are covered with a yellow cheesy matter which, when it is removed, reveals the raw flesh. Canker will rapidly spread through a flock, as the exudation from the sores is a virulent poison, and well birds are contaminated through the soft feed and drinking water. Sick birds should be separated from the flock and all water and feed vessels disinfected by scalding or coating with lime wash. Apply to sores with a small pippet syringe or dropper the peroxide of hydrogen. When the entire surface is more or less affected, use a sprayer. Where there is much of the cheesy matter formed, first remove it with a large quill before using the peroxide. A simple remedy is an application to the raw flesh of powdered alum, scorched until slightly brown.

Scaly Leg, caused by a microscopic insect burrowing beneath the natural scales of the shank. At first the shanks appear dry, and a fine scale like dandruff forms. Soon the natural scale disappears and gives place to a hard, white scurf. The disease passes from one fowl to another through the medium of nests and perches, and the mother-hen infecting her brood. To prevent its spread, coat perches with kerosene and burn old nesting material and never use sitting hens affected by the disease. To cure, mix ½ ounce flowers of sulphur, ¼ ounce carbolic acid crystals and stir these into 1 pound of melted lard. Apply with an old tooth brush, rubbing in well. Make applications at intervals of a week.

Worms in the intestines of fowls indicate disturbed digestion. Loss of appetite and lack of thrift are signs of their presence. Give santonin in 2-grain doses

six hours apart. A few hours after the second dose give a dessertspoonful of castor oil. Or, put 15 drops of spirits of turpentine in a pint of water and moisten the feed with it.

Bumble-foot, caused by a bruise in flying down from perches or in some similar manner. A small corn appears on the bottom of the foot, which swells and ulcerates and fills with hard, cheesy pus. With a sharp knife make a cross cut and carefully remove all the pus. Wash the cavity with warm water, dip the foot in a solution of one-fourth ounce sulphate of copper to a quart of water and bind up with a rag and place the bird on a bed of dry straw. Before putting on the bandage anoint the wound with the ointment recommended for scaly leg or coat it with iodine.

Gapes, caused by the gape-worm, a parasite that attaches itself to the windpipe, filling it up and causing the bird to gasp for breath. The worm is about three-fourths of an inch long, smooth and red in color. It appears to be forked at one end, but in reality each parasite is two worms, a male and female, firmly joined together. This parasite breeds in the common earth worm. Chicks over three months old are seldom affected. If kept off of the ground for two months after hatching, or on perfectly dry soil, or on land where affected chicks have never run, chicks will seldom suffer from the gapes. Old runs and infested soil should have frequent dressings of lime.

In severe cases the worms should be removed. To do this put a few drops of kerosene in a teaspoonful of sweet oil. Strip a soft wing feather of its web to within an inch of the tip, dip in the oil, insert feather in windpipe, twirl and withdraw. Very likely some of the parasites and mucus will come with it. The rest will be loosened or killed, and eventually thrown out. It may be necessary to repeat the operation.

To kill the worm in its lodgment, gum camphor in the drinking water or pellets of it as large as a pea forced down the throat is recommended. Turpentine in the soft feed, as advised in the treatment for worms in the intestines, is said to be effective. Pinching the windpipe with the thumb and finger will sometimes loosen the parasite.

When broods are quartered on soil known to be infested, air-slacked lime should be dusted on the floor of the coop, and every other night, for two or three weeks, a little of the same should be dusted in the coop over the hen and her brood. To apply, use a dusting bellows and only a little each time.

Cholera is due to a specific germ, or virus, and must not be confounded with common diarrhœa. In genuine cholera digestion is arrested, the crop remains full, there is fever and great thirst. The bird drinks, but refuses food and appears to be in distress. There is a thickening of the blood, which is made evident in the purple color of the comb. The discharges from the kidneys, called the urates, which in health are white, become yellowish, deep yellow, or, in the final stages, a greenish-yellow. The diarrhœa grows more severe as the disease progresses. A fowl generally succumbs in two days. The virus of cholera is not diffusible in the air, but remains in the soil, which becomes infected from the discharges, and in the body and blood of the victims. It may be carried from place to place on the feet of other fowls or animals. Soil may be disinfected by saturating it with a weak solution of sulphuric acid in water. Remove at once all well birds to new and clean quarters and wring the necks of all sick birds and burn their carcasses and disinfect their quarters.

For cases not too far gone to cure give sugar of lead, pulverized opium, gum camphor, of each, 60 grains, powdered capsicum (or fluid extract of capsicum is better, 10 drops), grains, 10. Dissolve the camphor in just enough alcohol that will do so without making it a fluid, then rub up the other ingredients in the same bolus, mix with soft corn meal dough, enough to make it into a mass, then roll it and divide the whole into one hundred and twenty pills. Dose, one to three pills a day for grown chicks or turkey, less to the smaller fry. The birds that are well enough to eat should have sufficient powdered charcoal in their soft feed every other day to color it slightly, and for every twenty fowls five drops of carbolic acid in the hot water with which the feed in moistened.

Roup.—The first symptoms are those of a cold in the head. Later on the watery discharge from the nostrils and eyes thickens and fills the nasal cavities and throat, the head swells and the eyes close up and bulge out. The odor from affected fowls is very offensive. It is contagious by diffusion in the air and by contact with the exudations from sick fowls. To disinfect houses and coops burn sulphur and carbolic acid in

them after turning the fowls out and keep closed for an hour or two. Pour a gill of turpentine and a gill of carbolic acid over a peck of lime and let it become slaked, then scatter freely over the interior of houses and coops and about the yards.

For the first stages spray the affected flock while on the roost or in the coop with a mixture of two tablespoonfuls of carbolic acid and a piece of fine salt as big as a walnut in a pint of water. Repeat two or three times a week. Or, if a dry powder is preferred, mix equal parts of sulphur, alum and magnesia and dust this in their nostrils, eyes and throat with a small powder gun. The nasal cavities should be kept open by injecting with a glass syringe or sewing machine oil-can a drop or two of crude petroleum. A little should be introduced also through the slit in the roof of the mouth. Give sick birds a dessertspoonful of castor oil two nights in succession, and feed soft food of bran and corn meal seasoned with red pepper and powdered charcoal. A physician advises the following treatment: hydrastin, 10 grains; sulph. quinine, 10 grains; capsicum, 20 grains. Mixed in a mass with balsam copaiba and made into twenty pills; give one pill morning and night; keep the bird warm and inject a saturated solution of chlorate potash in nostrils and about 20 drops down the throat.

Pip, so-called, is not a disease but only a symptom. The drying and hardening of the end of the tongue in what is called "pip" is due to breathing through the mouth, which the bird is compelled to do because of the stoppage of the nostrils. By freeing the natural air passages the tongue will resume its normal condition.

Diphtheria is a contagious disease. The first symptoms are those of a common cold and catarrh. The head becomes red and there are signs of fever, then the throat fills up with thick, white mucus and white ulcers appear. The bird looks anxious and stretches its neck and gasps. When it attacks young chicks it is frequently mistaken for gapes. When diphtheria prevails, impregnate the drinking water with camphor, a teaspoonful of the spirits to a gallon of water, and fumigate the house as recommended for roup.

Spray the throat with peroxide of hydrogen or with this formula: 1 ounce glycerine, 5 drops nitric acid, 1 gill water. To treat several birds at once with medicated vapor, take a long box with the lid off, make a partition across and near to one end and cover the bottom with coal ashes. Mix a tablespoonful each of pine tar, turpentine and sulphur, to which add a few drops, or a few crystals, of carbolic acid and a pinch of gum camphor. Heat a brick very hot, put the fowls in the large part and the brick in the other, drop a spoonful of the mixture on the brick and cover lightly to keep the fumes in among the patients. Watch carefully, as one or two minutes may be all they can endure. Repeat in six hours if required.

Crop-Bound.—The crop becomes much distended and hard from obstruction of the passage from the crop to the gizzard by something swallowed; generally, it is long, dried grass, a bit of rag or rope. Relief may sometimes be afforded by giving a tablespoonful of sweet oil and then gently kneading the crop with the hand. Give no food, except a little milk, until the crop is emptied. Wet a tablespoonful or more of pulverized charcoal with the milk and force it down the throat. Should the crop not empty itself naturally pluck a few feathers from the upper right side of it and with a sharp knife make a cut about an inch long in the outer skin. Draw this skin a little to one side and cut open the crop. Remove its contents, being careful not to miss the obstruction. Have a needle threaded with white silk ready, and take a stitch or two in the crop skin first, then sew up the outer skin separately. Put the patient in a comfortable coop, and feed sparingly for a week on bran and meal in a moist state, and give but little water.

Soft or Swelled-Crop arises from lack of grit, or from eating soggy and unwholesome food. The distended crop contains water and gas, the bird is feverish and drinks a great deal. By holding it up with its head down the crop will usually empty itself. When this is done give teaspoon doses of charcoal slightly moistened twice at intervals of six hours. Restrict the supply of water and feed chopped onions and soft feed in moderation.

Egg-Bound, Diseases of the Oviduct. Overfat hens are often troubled in this way. Forcing hens for egg production will sometimes break down the laying machinery. Give green food, oats, little corn, and no stimulating condiments. Let the diet be plain and cooling in its

nature. To relieve hens of eggs broken in the oviduct, anoint the forefinger with sweet oil and deftly insert and draw out the broken parts. When the hen is very fat and the egg is so large it cannot be expelled, the only way to save the hen is to break the egg and remove it as above directed.

WHITE-COMB OR SCURVY, caused by crowded and filthy quarters and lack of green food. The comb is covered with a white scurf. This condition sometimes extends over the head and down the neck, causing the feathers to fall off.

Change the quarters and diet, give a dose of castor oil and follow this with a half a teaspoonful of sulphur in the soft food daily.

RHEUMATISM AND CRAMP caused by cold and dampness. Chicks reared on bottom-heat brooders are particularly subject to these troubles. Damp earth floors and cement floors in poultry houses produce it in older birds.

Give dry and comfortable quarters, feed little meat, plenty of green food, and soft feed seasoned with red pepper.

DIARRHŒA of chicks with clogging of the vent. Remove the hardened excretion and anoint the parts. Chamomilla is useful in this complaint, a few drops in drinking water.

FROSTED COMB AND WATTLES.—As soon as discovered bathe with compound tincture of benzoin.

FOR LICE on perches, walls and coops, use kerosene or lime wash. To make the lime-wash more effective, pour a little crude carbolic acid on the lime before slaking or mix with plenty of salt.

For use in nests, pour crude carbolic acid on lime and allow it to air-slake. Put one or two handfuls of the carbolized lime dust in the nest box.

Pyrethrum powder kills by contact and is effective for dusting in nests, and through the feathers of birds. Its judicious use in the plumage and nests of sitting hens will insure immunity from lice for the hen and her young brood.

Chicks and poults are often killed by large lice that congregate about the head, throat, vent and wings. To destroy them, soak fish berries in alcohol, take the birds from under the mothers at night and slightly moisten the down of the infested parts with the poison.

How to Preserve Eggs

Now that eggs are dearer as a rule than they have been for years, many people are inquiring about the methods of preserving them. The old way was to pack them in salt or lime. This served the purpose, but it gave the eggs a very strong taste.

The approved method now is the one which calls for the use of "water glass," or silicate of soda. This is a thick, syrupy liquid which can be had at most drug stores for about 10 cents a pound, and a pound is enough to treat five dozen eggs, so that the cost of preserving is about two cents a dozen.

There are several grades of water glass, and it is wise to get the best. To prepare the solution, stir one part of the silicate of soda into sixteen parts of water which has been boiled, cooled and carefully measured.

It is essential to have the eggs fresh, or the experiment will not be a great success. Those over three days old should not be used, as the air has already had a chance to penetrate them. The very best way is to keep the solution made up ready and put the eggs into it just as soon as they are brought in from the nests, if you have your own chickens.

It is worse than useless to try to preserve eggs that are not fresh or that have been cracked or washed.

Incubation and Gestation Tables

Chickens	20-22 days
Geese	28-34 days
Ducks	28 days
Turkeys	27-29 days
Guinea fowls	28 days
Pheasants	25 days
Ostriches	40-42 days

The period of gestation in animals varies considerably, but the following is an average period based on a long series of observations:

Elephant	2 years
Camel	11-12 months
Ass	12 months
Mare	11 months
Cow	9 months
Sheep	5 months
Goat	5 months
Pig	3½ months
Bitch	9 weeks
Cat	8 weeks
Rabbit	30 days
Guinea pig	65 days

SPRAYING FORMULAS

FUNGICIDES.—Bordeaux mixture is made by taking three pounds of sulphate of copper, four pounds of quicklime, fifty gallons of water. To dissolve the copper sulphate, put it into a coarse cloth bag and suspend the bag in a receptacle partly filled with water. Next, slake the lime in a tub, and strain the milk of lime thus obtained into another receptacle. Now get some one to help you, and with buckets, *simultaneously* pour the two liquids into the spraying barrel or tank. Lastly, add sufficient water to make fifty gallons. It is safe to use this full-strength Bordeaux on almost all foliage—except, perhaps, on extra tender things, such as watermelon vines, peach trees, etc. For these it is wiser to use a half-strength mixture.

Formalin.—This is also called formaldehyde, and may be purchased at drug stores. Its principal use is to treat seed potatoes to prevent "scab." Soak the whole seed for two hours in a mixture of one-half pint formalin and fifteen gallons of cold water; dry the seed, cut, and plant in ground that has not recently grown potatoes.

Bordeaux Combined with Insect Poison.—By adding one-quarter pound of Paris green to each fifty gallons of Bordeaux, the mixture becomes a combined fungicide and insecticide. Or, instead of Paris green, add about two pounds of arsenate of lead. The advantages of arsenate of lead over Paris green are, first, it is not apt to burn foliage even if used in rather excessive quantities; and, second, it "sticks" to the foliage, etc., better and longer.

INSECTICIDES.—Arsenate of Lead.—This is the best insecticide for chewing insects, and is for sale by seedsmen. Use about two pounds in fifty gallons of water.

White Hellebore.—This, if fresh, may be used instead of Paris green in some cases—worms on currant and gooseberry bushes, for instance. (It is not such a powerful poison as the arsenites, and would not do so well for tough insects such as potato-bugs.) Steep two ounces in one gallon of hot water, and use as a spray.

FOR SUCKING INSECTS.—Now we come to another class of insecticides, suited to insects which suck a plant's juice but do not chew. Arsenic will not kill such pests; therefore we must resort to solutions which kill by *contact.*

Kerosene Emulsion.—One-half pound of hard or one quart of soft soap; kerosene, two gallons; boiling soft water, one gallon. If hard soap is used, slice it fine and dissolve it in water by boiling; add the boiling solution (away from the fire) to the kerosene, and stir or violently churn for from five to eight minutes, until the mixture assumes a creamy consistency. If a spray pump is at hand, pump the mixture back upon itself with considerable force for about five minutes. Keep this as a stock. *It must be further diluted with water before using.* One part of emulsion to fifteen parts of water, is about right for lice.

Carbolic Acid Emulsion.—Made by dissolving one pound of hard soap or one quart of soft soap in a gallon of boiling water, to which one pint of *crude* carbolic acid is added, the whole being stirred into an emulsion. One part of this is added to about thirty-five parts of water and poured around the bases of the plants, about four ounces per plant at each application, beginning when the plants are set out and repeated every week or ten days until the last of May. Used to fight maggots.

Whale-Oil Soap Solution.—Dissolve one pound of whale-oil soap in a gallon

of hot water, and dilute with about six gallons of cold water. This is a good application for aphis (lice) on trees or plants. For oyster-shell or scurvy scale use this spray in May or June or when the tiny scale lice are moving about on the bark.

Tobacco Tea.—Place five pounds of tobacco stems in a water-tight vessel, and cover them with three gallons of hot water. Allow to stand several hours; dilute the liquor by adding about seven gallons of water. Strain and apply. Good for lice.

Lime-Sulphur Mixture.—Slake twenty-two pounds of fresh lump lime in the vessel in which the mixture is to be boiled, using only enough water to cover the lime. Add seventeen pounds of sulphur (flowers or powdered), having previously mixed it in a paste with water. Then boil the mixture for about an hour in about ten gallons of water, using an iron but not a copper vessel. Next add enough more water to make, in all, fifty gallons. Strain through wire sieve or netting, and apply while mixture is still warm. A good, high-pressure pump is essential to satisfactory work. Coat every particle of the tree. This is the standard San Jose scale remedy, although some orchardists prefer to use the soluble oil sprays now on the market.

Pyrethrum, or Persian Insect Powder.—It may be dusted on with a powder bellows when the plants are wet; or one ounce of it may be steeped in one gallon of hot water, and sprayed on the plants at any time. It is often used on flowers, in greenhouses, on vegetables, etc.

Bisulphide of Carbon.—This is used to kill weevils in beans and peas, etc. It comes in liquid form and may be had of druggists. When exposed to the air it quickly vaporizes into a poisonous and explosive gas which is heavier than air and which will destroy all insect life. (Caution.—Do not inhale the vapor, and allow no lights near.)

Tobacco stems, tobacco dust, kainit, soot, freshly-slaked lime, dust, etc., are often used as insect *preventives*—in the soil around plants to keep away grubs, worms and maggots, or dusted on to discourage the visits of cucumber bugs etc. (Note.—The first four are excellent fertilizers as well as insect preventives.)

Crows and blackbirds frequently pull up planted corn. The best preventive is to tar the seed, as follows: Put the seed into a pail and pour on enough warm water to cover it. Add a teaspoonful of coal-tar to a peck, and stir well. Throw the seed out on a sieve or in a basket to drain, and then stir in a few handfuls of land plaster (gypsum), or air-slaked lime.

A New Fungicide.—Some orchardists are now using the following self-boiled lime-sulphur spray, instead of Bordeaux, claiming that it is less liable to spot or burn fruit and foliage: Put eight pounds of unslaked lump lime in a barrel; add enough water to cover. When the lime begins to heat, throw in eight pounds of flowers of sulphur. Constantly stir and gradually pour on more water until the lime is all slaked; then add the rest of the water to cool the mixture. About fifty gallons of water, in all, are required. Strain. Two pounds of arsenate of lead may be added, if desired, to the finished mixture, which then becomes a combined fungicide *and* insecticide, and may be used in the same manner as advised for Bordeaux-arsenate of lead. (Special note.—The self-boiled mixture is *not* the same as the lime-sulphur advised for San Jose scale, which is too strong for trees in foliage.)

If you do not care to bother with making spraying mixtures at home, they can be purchased, already prepared, of seedsmen. For only a few trees or plants, the extra cost of these factory mixtures is not great.

SPRAYING CALENDAR

Plant	First Application	Second Application
APPLE ..... (*Scab, rot, rust, codling moth, bud moth, tent caterpillar, canker worm, curculio, etc.*)	When buds are swelling, but before they open, Bordeaux.	If canker worms are abundant just before blossoms open, Bordeaux-arsenical mixture.
ASPARAGUS ..... (*Rust, beetles.*)	Cut off all shoots below surface regularly until about July 1st.	After cutting ceases, let the shoots grow and spray them with Bordeaux-arsenical mixture.
BEAN ..... (*Anthracnose, leaf blight, weevil, etc.*)	Treat the seed before planting with bisulphide of carbon. (See remarks.) When third leaf expands, Bordeaux.	10 days later, Bordeaux.
CABBAGE ..... (*Worms, lice, maggots, etc.*)	Pyrethrum or insect powder.	7-10 days later, repeat.
CELERY ..... (*Blight, rot, leaf spot, rust, caterpillars.*)	Half strength Bordeaux on young plants in hotbed or seedbed.	Bordeaux, after plants are transplanted to field. (Pyrethrum for caterpillars if necessary.)
CHERRY ..... (*Rot, aphis, slug, curculio, black knot, leaf blight, or spot, etc.*)	As buds are breaking, Bordeaux; when aphis appear, tobacco solution or kerosene emulsion.	When blossoms drop, Bordeaux-arsenical mixture.
CURRANT ..... GOOSEBERRY ..... (*Worms, leaf blight.*)	At first appearance of worms, hellebore.	10 days later, hellebore. Bordeaux if leaf blight is feared.
GRAPE ..... (*Fungous diseases, Rose bugs, lice, flea, beetle, leaf hopper, etc.*)	In spring, when buds swell, Bordeaux.	Just before flowers unfold, Bordeaux-arsenical mixture.
MELONS ..... CUCUMBERS ..... (*Mildew, rot, blight, striped bugs, lice, flea beetle, etc.*)	Bordeaux, when vines begin to run.	10-14 days repeat. (Note: Always use half strength Bordeaux on watermelon vines.)
PEACH ..... (*Rot, mildew, leaf curl, curculio, etc.*)	As the buds swell, Bordeaux.	When fruit has set, repeat. Jar trees for curculio.
PEAR AND QUINCE .... (*Leaf blight, scab, psylla, codling moth, blister mite, slugs, etc.*)	As buds are swelling, Bordeaux.	Just before blossoms open, Bordeaux. Kerosene emulsion when leaves open for psylla, if needed.
PLUM ..... (*Curculio, black knot, leaf blight, brown rot, etc.*)	When buds are swelling, Bordeaux.	When blossoms have fallen, Bordeaux-arsenical mixture. Begin to jar trees for curculio.
POTATO ..... (*Flea beetle, Colorado beetle, blight rot, etc.*)	Spray with Paris green and Bordeaux when about 4 in. high.	Repeat before insects become numerous.
TOMATO ..... (*Rot, blight, etc.*)	When plants are 6 in. high, Bordeaux.	Repeat in 10-14 days. (Fruit can be wiped if disfigured by Bordeaux.)

Note.—For San Jose scale on trees and shrubs, spray with the lime-sulphur mixture in autumn after leaves fall, or (preferably) in early spring, before buds start. The lime-sulphur

SPRAYING CALENDAR

Third Application.	Fourth Application.	Remarks.
When blossoms have fallen. Bordeaux-arsenical mixture.	8-12 days later, Bordeaux - arsenical mixture.	For aphis (lice) use one of the lice remedies mentioned elsewhere. Dig out borers from tree trunks with knife and wire. For oyster-shell scale, use whale-oil soap spray in June.
2-3 weeks later, Bordeaux-arsenical mixture.	Repeat in 2-3 weeks.	Mow vines close to ground when they are killed by frost, burn them, and apply a mulch of stable manure.
14 days later, Bordeaux.	14 days later, Bordeaux.	For weevils: Put seed in tight box, put a cloth over seed, pour bisulphide of carbon on it, put lid on and keep closed for 48 hours. Use 1 oz. to 4 bus. of seed.
7-10 days later, repeat.	Repeat every 10-14 days until crop is gathered.	Root maggots: Pour carbolic acid emulsion around stem of plants. Club root: Rotate crops; apply lime to soil; burn refuse; treat seed with formalin before planting.
14 days later, repeat.	14 days later, repeat.	Rot or rust is often caused by hilling up with earth in hot weather. Use boards for summer crop. Pithy stalks are due to poor seed; or lack of moisture.
10-14 days, Bordeaux.	Hellebore, if a second brood of slugs appear.	Black knot: Dark fungous-looking bunches or knots on limbs. Cut off and burn whenever seen.
10-14 days, repeat, if necessary.	2 to 4 weeks later, repeat.	Cane-borers may be kept in check by cutting out and burning infested canes.
When fruit has set, Bordeaux - arsenical mixture.	2 to 4 weeks later, Bordeaux.	For lice, use any of the lice remedies. For rose bugs, use 10 pounds of arsenate of lead and one gallon of molasses in 50 gallons of water, as a spray. Or knock the bugs into pans of kerosene every day.
10-14 days, repeat.	10-14 days, repeat.	Use lice remedies for lice. For striped bugs, protect young plants with a cover of mosquito netting over each hill. Or keep vines well dusted with a mixture of air-slaked lime, tobacco dust and a little Paris green.
When fruit is one-half grown, Bordeaux.	Note:—It is safer always to use half-strength Bordeaux on peach foliage.	Dig out borers. Cut down and burn trees affected with "yellows."
After blossoms have fallen. Bordeaux-arsenical mixture.	8-12 days later, repeat.	Look out for "fire blight." Cut out and burn blighted branches whenever seen.
10-14 days later, repeat.	10-20 days later, Bordeaux.	Cut out black knot whenever seen.
Repeat for blight, rot and insects.	Repeat.	To prevent scabby tubers, treat the seed with formalin before planting.
Repeat in 10-14 days.		Hand-pick tomato worms.

mixture is a fungicide as well as a scale cure, and if it is used the *first* early Bordeaux spray may be omitted.

FARMERS' BULLETINS

Sent Free to Residents of the United States, by Department of Agriculture Washington, D. C., on Application.

NOTE.—Some nmmbers omitted are no longer published. Bulletins in this list will be sent free, so long as the supply lasts, to any resident of the United States, on application to his *Senator, Representative, or Delegate in Congress*, or to the Secretary of Agriculture, Washington, D. C. Because of the limited supply, applicants are urged to select only a few numbers, choosing those which are of special interest to them. Residents of foreign countries should apply to the Superintendent of Documents, Government Printing Office, Washington, D. C., who has these bulletins for sale. Price, 5 cents each to Canada, Cuba, and Mexico: 6 cents to other foreign countries.

22. The Feeding of Farm Animals.
27. Flax for Seed and Fiber.
28. Weeds: And How to Kill Them.
30. Grape Diseases on the Pacific Coast.
34. Meats: Composition and Cooking.
35. Potato Culture.
36. Cotton Seed and Its Products.
44. Commercial Fertilizers.
48. The Manuring of Cotton.
51. Standard Varieties of Chickens.
52. The Sugar Beet.
54. Some Common Birds.
55. The Dairy Herd.
61. Asparagus Culture.
62. Marketing Farm Produce.
64. Ducks and Geese.
77. The Liming of Soils.
81. Corn Culture in the South.
85. Fish as Food.
86. Thirty Poisonous Plants.
88. Alkali Lands.
91. Potato Diseases and Treatment.
99. Insect Enemies of Shade Trees.
101. Millets.
104. Notes on Frost.
106. Breeds of Dairy Cattle.
113. The Apple and How to Grow It.
118. Grape Growing in the South.
121. Beans, Peas, and Other Legumes as Food.
126. Suggestions for Farm Buildings.
127. Important Insecticides.
128. Eggs and Their Uses as Food.
131. Tests for Detection of Oleomargarine.
134 Tree Planting in Rural School Grounds.
137. The Angora Goat.
138. Irrigation in Field and Garden.
139. Emmer: a Grain for the Semi-arid Regions.
140. Pineapple Growing.
150. Clearing New Land.
152. Scabies in Cattle.
154. The Home Fruit Garden
156. The Home Vineyard.
157. The Propagation of Plants.
158. How to Build Irrigation Ditches.
164. Rape as a Forage Crop
166. Cheese Making on the Farm.
167. Cassava.
170. Principles of Horse Feeding.
172. Scale Insects and Mites on Citrus Trees.
173. Primer of Forestry.
174. Broom Corn.
175. Home Manufacture of Grape Juice.
176. Cranberry Culture.
177. Squab Raising.
178. Insects Injurious in Cranberry Culture.
179. Horseshoeing.
181. Pruning.
182. Poultry as Food.
183. Meat on the Farm.
185. Beautifying the Home Grounds.
187. Drainage of Farm Lands.
188. Weeds Used in Medicine.
192. Barnyard Manure.
194. Alfalfa Seed.
195. Annual Flowering Plants.
198. Strawberries.
200. Turkeys.
201. The Cream Separator on Western Farms.
203. Canned Fruits, Preserves and Jellies.
204. The Cultivation of Mushrooms.
205. Pig Management.
206. Milk Fever and Its Treatment.
213. Raspberries
218. The School Garden.
220. Tomatoes.
221. Fungous Diseases of the Cranberry.
224. Canadian Field Peas.
228. Forest Planting and Farm Management.
229. Production of Good Seed Corn.
231. Cucumber and Melon Diseases.
232. Okra: Its Culture and Uses.
234. The Guinea Fowl.
236. Incubation and Incubators.
238. Citrus Fruit Growing in the Gulf States.
239. The Corrosion of Fence Wire.
241. Butter Making on the Farm.
242. An Example of Model Farming.
243. Fungicides and Their Use.
245. Renovation of Worn-out Soils.
246. Saccharine Sorghums.
248. The Lawn.
249. Cereal Breakfast Foods.
250. Wheat Smut and Loose Smut of Oats.
252. Maple Sugar and Syrup.
253. The Germination of Seed Corn.
254. Cucumbers.
255. The Home Vegetable Garden.
256. Preparation of Vegetables for the Table.
257. Soil Fertility.
260. Seed of Red Clover and Its Impurities.
263. Information for Beginners in Irrigation.
264. The Brown-Tail Moth.
266. Management of Soils to Conserve Moisture.
269. Industrial Alcohol: Uses and Statistics.
270. Modern Conveniences for the Farm Home.
271. Forage Crop Practices in the Northwest.
272. A Successful Hog and Seed-Corn Farm.
274. Flax Culture.
275. The Gypsy Moth.
277. Alcohol and Gasoline in Farm Engines.
278. Leguminous Crops for Green Manuring.
279. A Method of Eradicating Johnson Grass.
280. A Profitable Tenant Dairy Farm.
282. Celery.
284. Enemies of the Grape East of the Rockies.
286. Cotton Seed and Cotton-Seed Meal.
287. Poultry Management.
288. Non-saccharine Sorghums.
289. Beans.
291. Evaporation of Apples.
292. Cost of Filling Silos.
293. Use of Fruit as Food.
295. Potatoes and Other Root Crops as Food.
298. Food Value of Corn and Corn Products.

299. Diversified Farming.
301. Home-Grown Tea.
302. Sea Island Cotton.
303. Corn Harvesting Machinery.
304. Growing and Curing Hops.
306. Dodder in Relation to Farm Seeds.
307. Roselle: Its Culture and Uses.
310. A Successful Alabama Diversification Farm.
311. Sand-Clay and Burnt-Clay Roads.
312. A Successful Southern Hay Farm.
313. Harvesting and Storing Corn.
318. Cowpeas.
321. The Use of the Split-Log Drag on Roads
322. Milo as a Dry-Land Grain Crop.
324. Sweet Potatoes.
325. Small Farms in the Corn Belt.
326. Building up a Cotton Plantation.
328. Silver Fox Farming.
330. Deer Farming in the United States.
331. Forage Crops for Hogs in Kansas
332. Nuts and Their Uses as Food.
333. Cotton Wilt.
337. New England Dairy Farms.
338. Macadam Roads.
339. Alfalfa.
341. The Basket Willow.
344. The Boll Weevil Problem.
345. Some Common Disinfectants.
346. The Computation of Rations.
347. The Repair of Farm Equipment.
348. Bacteria in Milk.
349. The Dairy Industry in the South.
350. The Dehorning of Cattle.
351. The Tuberculin Test of Cattle.
354. Onion Culture.
355. A Successful Poultry and Dairy Farm.
357. Methods of Poultry Management.
358. Primer of Forestry. Part II.
359. Canning Vegetables in the Home.
361. Meadow Fescue: Its Culture and Uses.
362. Conditions Affecting the Value of Hay.
363. The Use of Milk as Food.
364. A Profitable Cotton Farm.
365. Northern Potato-Growing Sections.
367. Lightning and Lightning Conductors.
368. Bindweed, or Wild Morning-glory.
369. How to Destroy Rats.
370. Replanning a Farm for Profit.
371. Drainage of Irrigated Lands.
372. Soy Beans.
373. Irrigation of Alfalfa.
375. Care of Food in the Home.
377. Harmfulness of Headache Mixtures.
378. Methods of Exterminating Texas-fever Tick.
379. Hog Cholera.
380. The Loco-weed Disease.
382. The Adulteration of Forage-plant Seeds.
383. How to Destroy English Sparrows.
385. Boys' and Girls' Agricultural Clubs.
386. Potato Culture on Farms of the West.
387. Preservative Treatment of Timbers.
389. Bread and Bread Making.
390. Pheasant Raising in the United States.
391. Economical Use of Meat in the Home.
392. Irrigation of Sugar Beets.
393. Habit-forming Agents.
394. Windmills in Irrigation.
395. Sixty-day and Kherson Oats.
396. The Muskrat.
398. Use of Commercial Fertilizers in the South.
399. Irrigation of Grain.
400. Profitable Corn-planting Method.
401. Protection of Orchards from Frosts.
402. Canada Bluegrass; Its Culture and Uses.
403. Construction of Concrete Fence Posts.
404. Irrigation of Orchards.
406. Soil Conservation.
407. The Potato as a Truck Crop.
408. School Exercises in Plant Production.
409. School Lessons on Corn.
410. Potato Culls as a Source of Alcohol.
411. Feeding Hogs in the South.
413. The Care of Milk and Its Use.
414. Corn Cultivation.
415. Seed Corn.
417. Rice Culture.
420. Oats: Distribution and Uses.
421. Control of Blowing Soils.
422. Demonstration Work on Southern Farms.
423. Forest Nurseries for Schools.
424. Oats: Growing the Crop.
426. Canning Peaches on the Farm.
427. Barley Culture in the Southern States.
428. Testing Farm Seeds.
429. Industrial Alcohol: Manufacture.
431. The Peanut.
432. How a City Family Managed a Farm.
433. Cabbage.
434. Production of Onion Seed and Sets.
436. Winter Oats for the South.
437. A System of Tenant Farming.
438. Hog Houses.
439. Anthrax.
440. Spraying Peaches.
441. Lespedeza, or Japan Clover.
442. The Treatment of Bee Diseases.
443. Barley: Growing the Crop.
444. Remedies Against Mosquitoes.
445. Marketing Eggs Through the Creamery.
446. The Choice of Crops for Alkali Land.
447. Bees.
448. Better Grain-Sorghum Crops.
449. Rabies or Hydrophobia.
450. Some Facts About Malaria.
452. Capons and Caponizing.
453. Danger of Spread of Gypsy and Brown-Tail Moths.
454. A Successful New York Farm.
455. Red Clover.
456. Our Grosbeaks and Their Value.
458. The Best Two Sweet Sorghums.
459. House Flies.
460. Frames as a Factor in Truck Growing.
461. The Use of Concrete on the Farm.
462. The Utilization of Logged-Off Land.
463. The Sanitary Privy.
464. The Eradication of Quack-Grass.
466. Winter Emmer.
467. Chestnut Bark Disease.
468. Forestry in Nature Study.
470. Game Laws.
471. Grape Propagation, Pruning, Training.
472. Farming in Central New Jersey.
474. Paint on the Farm.
475. Ice Houses.
476. Dying Pine in Southern States.
477. Sorghum Sirup Manufacture.
478. Typhoid Fever.
480. Disinfecting Stables.
481. Concrete on the Live-Stock Farm.
482. How to Grow Pears.
483. Thornless Prickly Pears.
484. Spotted Fever.
485. Sweet Clover.
487. Cheese in the Diet.
488. Diseases of Cabbage, etc.
489. Two Imported Plant Diseases.
490. Bacteria in Milk.
492. Fungous Enemies of the Apple.
493. English Sparrow Pest.
494. Lawn Soils and Lawns.
495. Alfalfa Seed Production.
496. Raising Hares and Rabbits.
498. Texas-fever Tick.
500. Control of the Boll Weevil.
501. Cotton Improvement.
502. Timothy in the Northwest.
503. Comb Honey.